Net Paid Circulation
200,456
For April, 1960

THE ATLANTA CONSTITUTION

For 92 Years the South's Standard Newspaper

VOL. XCII, No. 294 TEL. JA. 2-5050—P. O. Box 4689 ATLANTA (2), GA., SATURDAY, MAY 28, 1960 24 PAGES ★★★★★ Price Five Cents

Warm

Fair, warm. Extremes forecast: 60 and 84 Saturday, 60 and 85 Sunday. Friday temperatures ranged 63 to 80 in Atlanta.

RALPH McGILL

Teaching the 'Soviet Man'

Washington, D.C., notes: Dr. Roy M. Hall, assistant commissioner for research in the U.S. Department of Education (and a native of Georgia), recently returned from Russia where he studied the research-determined objectives of its educators. What he learned is not reassuring, especially since it now is more than ever apparent we shall for a long time be dealing with the "Soviet Man" emerging from the educational processes of the U.S.S.R.

Dr. Hall found teacher research concentrated under three major group headings. These are "Character," "Area Research," and "Development of the Total Potential."

We must make haste to say that by "character" Soviet education does not mean anything remotely resembling our common use of the word. What their methods aim to produce is "a common Soviet character." They are not secret about this. Nor do they see anything appalling in it. They are optimistic about being able to create a collective-minded person.

Soviet educators explained to Dr. Hall that they seek to educate children to subordinate self naturally and automatically. Their instruction shames thought of self. This they believe, in time, can be placed permanently in the subconscious mind.

Emphasis on Child

In order better to do this they are placing more emphasis on almost total control of the child during its school years. By 1970 they expect to have more than 50 per cent of all pupils, from kindergarten through secondary, in boarding schools. This decision grew out of research. Children whose parents, of course, did not have this "collective-character" schooling do not respond so readily if they continue to live at home. A child is always being educated, and what they learn at home often clashes with what is being taught at school. Until such parents die out and are replaced by new ones from the system, more and more children will be educated away from them.

The children study and work together. There are group tasks and projects. "Groupness" is demanded. Instruction exalts it as necessary to the welfare of the community and nation.

In area research Soviet educators try to learn to what extent work experience develops the pupil's intellectual abilities and also habits of work and an appreciation of it. Control groups are used. For a period one group alternates work and study. Others mix the two.

The third research area seeks to determine the total productive potential. Supervisors do this by assigning harder and harder tasks and studies. They then study what the brightest pupils and best teachers accomplished and assign this to the slower learners.

Persons Needed

They also estimate how many persons will be needed in each segment of society and direct to schools enough pupils to become skilled workers, semi-skilled laborers, teachers, doctors, et cetera.

Dr. Hall believes their decision eight months ago to add enough manual work to lengthen the time spent in school by a full year grew out of the fact the Soviets were having difficulty finding high level employment for all its graduates. The government was fearful of the discontent of a generation of educated young men and women who would expect work commensurate with their learning and would not all be able to have it. Khrushchev did say, one recalls, that too many Soviet young people thought education made them too good to work with their hands.

Dr. Hall further believes some of their educational statistics may not accurately be compared with ours. Their secondary schools and colleges weed out the lazy and the slow. Their net averages are from their brightest. Ours include the best and those who barely get by. Our schools, in general, hold back our brightest and make them roughly two years behind the best in Europe. Our system's chief weakness perhaps lies in this fact.

But Soviet educational objectives appalled him. They do me too.

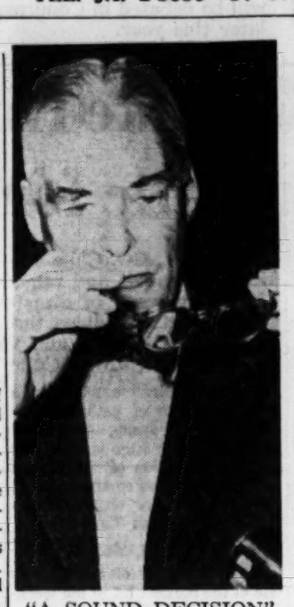

"A SOUND DECISION"
Secretary Herter

U2 Jolted Khrushchev, Herter Says

WASHINGTON (UPI)—Secretary of State Herter said Friday that Soviet Premier Khrushchev's power in Russia may have been "seriously undermined" by the American spy plane incident.

Herter expressed the view at a historic congressional inquiry into the Eisenhower administration's handling of the U2 plane flight and subsequent collapse of the summit talks in Paris.

He frankly admitted that without the U2 flight to seize upon, Khrushchev might have found it impossible to torpedo the summit negotiations. Democratic critics have charged that administration "blunders" in this regard gave Khrushchev the tools for scuttling the talks.

TIMING DEFENDED

But Herter defended the timing of the flight over Russia on the eve of the Paris conference as a "sound decision." He said weather conditions later in the year would have prevented high-altitude aerial photography and thus denied the United States "very important" intelligence information.

Herter also acknowledged that President Eisenhower broke a worldwide precedent for heads of state in deciding to admit the aerial spy activities over Russia and to assume personal responsibility for them. He said Eisenhower took this step, in part, to expose to the world the "danger of surprise attack" from secrecy-shrouded Russia.

Herter was the opening witness at the inquiry, conducted behind closed doors by the 17-member Senate foreign relations committee headed by Sen. Fulbright (D-Ark). Director Allen W. Dulles of the Central Intelligence Agency, which had charge of the U2 flights, and Defense Secretary Gates are expected to testify later.

SOVIET SHOCKED?

Herter said it must have been a "great shock" to military and civilian leaders in Russia to find out that their nation had been spied upon by American reconnaissance planes for the four years such flights were made.

Herter said Khrushchev's "feeling of frustration" over the Soviet's inability to do anything

Continued on Page 5, Column 4

120 U.S. Jets To Go to Asia

WASHINGTON (UPI) — Gen. Thomas D. White announced Friday night that the Air Force will send 120 supersonic fighter planes and other aircraft to the restless Southeast Asia area next week for a "training exercise."

White, the Air Force chief of staff, issued his announcement at a time of rising expectations here that the Communists will stir up trouble in the Orient in the wake of the submit conference collapse.

Defense Secretary Thomas S. Gates Jr., pointing to that possibility earlier this week, told allies of the Southeast Asia Treaty Organization that SEATO is prepared "to parry any likely Communist threat."

The Air Force's "composite air strike force" will start leaving California on June 1 for Clark Air Force Base in the Philippines.

The force of fighters, reconnaissance planes, in-flight refueling tankers and troop carrier planes will train in the Philippines, Thailand and Formosa.

Timing of the exercise was considered significant. Military men expect increased Communist pressures around the rim of Southeast Asia and Formosa. They believe that Chinese Communist leader Mao Tse-tung has been "unleashed" after the summit failure.

The Air Force pointed out in its announcement that composite strike forces like the ones involved in the trans-Pacific move-

Continued on Page 2, Column 2

Mystery Object Not a Sub, Navy Finds in Florida

KEY WEST, Fla. (UPI)—A U.S. Navy spokesman said Friday night the Navy was "fairly certain" that an underwater object earlier contacted by electronics sound was not a submarine.

Capt. Sam Loomis, chief of staff for the commander of the naval base, Key West, said the Navy now believes the object was some sort of underwater wreckage.

Earlier, the Navy said in Washington it believed the object was a submarine. There had been immediate speculation the ship might be Russian.

The Navy's Washington announcement said six anti-submarine warfare ships had been conducting an inquiry for several days.

Ike Orders End to Aid For Cuba

By LEWIS GULICK

WASHINGTON (AP) — President Eisenhower has ordered an end to U.S. economic aid programs in Cuba within 180 days, the State Department announced Friday.

Eisenhower's slap at Prime Minister Fidel Castro's regime is the toughest yet since the bearded Cuban launched his bitter anti-American campaign.

ACCOMPLISH LITTLE

Officials said the U.S. government decided to shut down the aid projects because Castro has shown no interest in their continuance and because they seemed to be accomplishing little in improving U.S.-Cuban relations.

Eisenhower acted under a 1960 foreign aid law provision calling for a halt to assistance to Cuba unless the President finds it to be in the interest of the United States and of the Western Hemisphere.

TWO SMALL PROGRAMS

The White House directive actually applied only to two comparatively small programs that have totaled about $150,000 to $200,000 a year. The projects involved aid to Cuba's civil aviation system, with the help of three U.S. technicians, and aid to Cuban agriculture experiments, involving six U.S. experts, officials said.

American arms aid to Cuba was cut off before Castro came to power on Jan. 1, 1959, except for the training of a few military pilots. U.S. authorities said the last two of the Cuban pilots are slated to finish their training at the Corpus Christi, Tex., Naval Air Station by June 30.

By far the largest U.S. governmental assistance to Cuba, even though indirect, remains intact. This is the U.S. sugar law which benefits Cuban growers by some 150 million dollars a year through

Continuel on Page 5, Column 4

Sen. Johnson Given Boost By Rayburn

By TED LIPPMAN
Constitution Staff Writer

SAVANNAH—"This world needs leadership as it never needed it before," U.S. Speaker of the House Sam Rayburn said here Friday night, and he left no doubt that he feels Sen. Johnson is the best man to supply it.

Rayburn delivered a brief but eloquent pitch for his Texas colleague in a speech at the annual banquet of the Georgia Bar Assn. His first reference to Johnson, the Senate majority leader, brought a quick burst of applause from attorneys.

"Civilization as we know it . . . is facing its greatest peril," Rayburn said. "This year we have a rendezvous with destiny," Americans must pay a price to have and to keep freedom, he added.

"If the United States of America ever needed a strong man, that is now," he said. Then he told the audience that the Texas delegation is planning to introduce

Continued on Page 5, Column 3

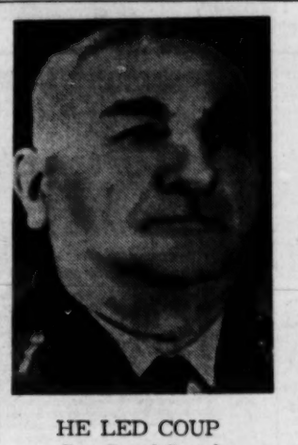

HE LED COUP
Gen. Cemal Gursel

Turks Jubilant After Military Ousts Menderes

Associated Press Wirephotos

TANK GUNNER MAINTAINS WATCH ON GOVERNOR'S HOUSE
Scene in Istanbul After Army Took Over in Bloodless Coup

Free Press, Elections Promised

By GARVEN HUDGINS

ISTANBUL, Turkey (AP)—Jubilant Turks cheered through the streets Friday, hailing military leaders for ousting the dictatorial Premier Adan Menderes.

Menderes and many of his ministers and parliamentary supporters were under arrest after the early morning coup.

A military spokesman hinted the deposed Premier might be put on trial.

NEWSPAPERS RESUME

The head of the new ruling military group declared he has no desire to become a dictator.

Newspapers silenced by Menderes' increasingly arbitrary regime were told they could resume publishing immediately. Under Menderes many editors had been summarily imprisoned. Announcements said all public officials will return to their normal duties Saturday. Military commanders were ordered to insure that the situation in the country remains normal.

Restrictions on landings at Turkish airports, imposed during the day, were lifted.

PEOPLE JUBILANT

Throughout the nation the population reacted with relief at the overthrow of Menderes' government. In Istanbul, civilians embraced members of the armed forces in the streets. There were tears of joy from youthful demonstrators who had spearheaded protests against the Menderes regime.

There also were cheers when Lt. Gen. Cemal Gursel, an old soldier recently tossed out by Menderes as head of the ground forces, announced in a special communique that Parliament had been dissolved. New elections were promised "soon."

Gursel heads the group of high-

Continued on Page 5, Column 1

Best Census Guess: Over Million Here

The best guess is that the Atlanta metropolitan area will make its goal—1,000,000 people in '60.

The U. S. Census Bureau hasn't made it official, but the figures for Clayton, Cobb and Gwinnett counties indicate the metropolitan area will go over the top.

Each of these exceeded the 1959 estimate of its population. Cobb had 112,446, the Census Bureau said, against an estimate of 105,000.

Clayton had 46,065 against an estimate of 38,500.

Gwinnett's population of 43,518, announced earlier in the week, was 5,519 better than the 1959 estimate.

Thomas McWhirter, regional census director, said the totals for Fulton and DeKalb counties will be announced Saturday.

Figures for towns in Cobb County were reported as follows:

Marietta 25,312, Smyrna 12,084, Acworth 2,336, Austell 1,866, Ken-

Continued on Page 5, Column 5

Sun to Smile On Picnickers

Atlantans can expect a high and dry weekend weatherwise.

No rain is in sight to mar a warm and fair Saturday and Sunday, the weatherman said. Temperatures are expected to range from 60 to 84 Saturday and from 60 to 85 Sunday. Atlanta's Friday extremes were 63 and 80.

A $150,000 Victory

MILWAUKEE (UPI) — The Milwaukee Journal said Friday it learned Sen. John Kennedy and Sen. Hubert Humphrey each spent about $150,000 in their Wisconsin Democratic presidential campaigns.

Olle on Way Over Atlantic To Portugal

Carl (Olle) Olsson took off from Kindley Field at Hamilton, Bermuda, Friday night on the second leg of his single-engine plane flight to Sweden.

The 38-year-old Atlanta electronics engineer left at 7:18 p.m. Atlanta time, with enough fuel for 20 hours flying time.

He said he expects either to reach Santa Maria Island in the Azores shortly after noon Saturday or to bypass the Azores and fly directly to Lisbon, Portugal, in order to save a $35 landing fee in the Azores.

His next stop after Lisbon was scheduled to be Switzerland and from there to Sweden.

Bermuda officials said the plane was overloaded by about 900 pounds. He climbed aboard with 240 gallons of gasoline in the plane's tanks.

Olsson's transatlantic flight sputtered to a temporary halt earlier Friday in Bermuda because of radio trouble.

Olsson spent most of Friday tearing into the radio equipment of his light plane, seeking the trouble in the apparatus and repairing it.

Olsson zoomed off into the wild blue yonder alone Thursday from Wilmington, N.C., on a 5,450-mile hop to Stockholm, his native home. All the while back home in Atlanta, his wife and four children thought he was in New York. He told his wife he would fly the plane to New York and ship it from there to Sweden. He changed

Continued on Page 5, Column 3

Jury to Get King's Tax Case Today

MONTGOMERY, Ala. (AP)—Testimony in the perjury trial of the Rev. Martin Luther King Jr. was completed late Friday.

Special Judge James J. Carter said the jury will get the case shortly before noon Saturday after two hours of arguments by state and defense attorneys and the formal charge by the judge outlining the law.

King, who spent most of Friday on the witness stand, denied the state's charge of lying in the filing of his state income tax returns in 1956. He said he reported his income to the best of his knowledge and ability.

Before the defense rested, King's lawyers produced testimony from an Atlanta Negro accountant, J. B. Blayton Sr., who made his own audit of the Negro integration leader's financial records for the year in question.

Blayton said his analysis showed King underestimated his receipts from speaking tours by some $235 but that the difference came in money paid to him for expenses. And he said in his opinion that is not taxable.

After defense attorneys finished questioning the Negro minister, circuit Solicitor (prosecutor) William F. Thetford put the defendant through a detailed examin-

Continued on Page 5, Column 6

INSIDE TODAY

Big 4 Urged To Try Again

Page 2

Annie Lou Hardy	15
Billy Graham	6
Business	16, 17
Charles Allen	4
Classified Ads	19-24
Comics	14
Crossword Puzzle	6
Editorial Page	4
Jesse Outlar	8
Jumble	17
Leo Aikman	4
Obituaries	18
Ollie Reeves	17
Sports	8-11
Star Gazer	17
Television and Radio	12
Theater Programs	10
Women's Features	15

Bowen Loses Court Fight To Halt Klan Meeting Today

DeKalb Superior Court Judge H. O. Hubert denied Friday a petition by County Commissioner J. O. Bowen which sought to halt the Ku Klux Klan from meeting in the county courthouse Saturday.

The judge said that Bowen and his lawyer, Young Fraser, had failed to give evidence sustaining their petition that the Klan is a subversive organization and a cross would be burned on the courthouse grounds.

Bowen brought the suit against J. R. Denney, DeKalb barber and Exalted Cyclops of a DeKalb Klan unit. Denney was the first witness called to the stand by Bowen's lawyer.

By JACK STRONG

Denney testified that he had been the leader of a county Klan unit less than a year, and had attended many Klan meetings during the past 20 years. He said he did not know how many Klan units there were in the county. He declared he could not give the names or the number of members in his unit.

To Fraser's persistent questioning of what the 20,000 spectators the Klan had predicted for the 8 p.m. meeting would "look at," Denney responded: "They'll look at the Klansman—the pure white man."

Denney's lawyer, James Venable, repeatedly objected that Fraser had not laid proper groundwork for admission of evidence that the Klan was subversive. The juge sustained most of Venable's objections.

About 150 people attended the hearing, many county and courthouse officials among them. Outside, cameramen lined the sidewalk in response to Judge Hubert's order that they not take any pictures on the courthouse grounds or in the courthouse during the trial The judge said the cameramen would have to ask permission to take pictures of per-

Continued on Page 5, Column 1

Atlanta Slums To . Examined In 30-Minute Telecast Tomorrow

"Bitter Ballad," a 30-minute documentary about slum dwellers, will be telecast at 4 p.m. Sunday on WSB-TV, Channel 2.

The telecast will be a camera study of the slums, based on a series of Journal stories about blighted areas in Atlanta.

Journal reporter Ed Hughes, who wrote the series, will narrate the film. The production was written by Doris Lockerman and photographed by Bill Young and Pat LaHatte.

The Docile Generation

Spirit of Inquiry Coming Alive?

By BETSY FANCHER

He paced the floor briskly, peering at his audience under thick brows and punctuating his richly flavored talk with puffs from a long cigar.

Dr. Gregor Sebba, of the Graduate Institute, was addressing the Emory University Colloquium on "The Attraction of Communism." On the eve of Dooley's

Last in a Series

Frolics, a capacity crowd had filled the room to fire questions at the Latvian-born professor of economics. An example: "Do you believe Russia and the U.S. are metaphysical equivalents?"

Emory's bi-weekly Colloquium, a mixture of highly literate talk and astringent controversy, is one of the signs of a breakthrough—a symptom of change in the "apathetic" climate of many Georgia colleges.

There are other signs—panel discussions, debating groups and a

Continued on Page 5, Column 1

Special Stories Coming Sunday

Are Engineering Careers Waning?

Enrollment in engineering colleges is declining. Are the students going to schools which emphasize pure science? Frank Wells of The Constitution talks with Dr. Edwin Harrison, president of Georgia Tech.

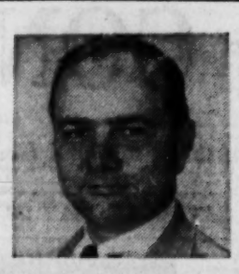

Most Dangerous Intersection

Charles Moore, Constitution staffer, tells why the Peachtree interchange on the Northeast Expressway is the most dangerous in town. He also examines other troubled traffic spots in Atlanta.

Medical Care For the Aged

Harold Davis, Journal Washington correspondent, gives the background on federal aid to the aged on their medical bills which will be debated in Congress later this year.

U.N. Calls on Big 4 To Try Talks Again

By MILTON BESSER

UNITED NATIONS, N.Y. (AP)—The Security Council called Friday on the Big Four powers to resume negotiations on major East-West issues with U.N. help. But hot U.S.-Soviet exchanges that preceded the vote raised doubts the action would have any immediate practical results.

The vote was 9-0 with two abstentions on a four-nation resolution aimed at ending a week of angry debate on a harmonious note. The abstainers were the Soviet Union and Poland.

Last-minute diplomatic maneuvering avoided an outright Soviet veto.

The resolution, as adopted, avoided any specific reference to halting of aerial spy flights as demanded by the Russians.

It contained a general appeal to all governments "to respect each other's sovereignty, territorial integrity and political independence, and to refrain from any action which might increase tensions."

The Soviet Union lost out in a final attempt to have the Council put into the resolution a statement that aerial flights by one country over the territory of another constituted a threat to peace.

RUSSIA LOSES

The vote on that section of the resolution was 2 in favor, 6 against and 3 abstentions. Only Poland and the Soviet Union voted yes. Ecuador, Ceylon and Tunisia abstained.

Fresh in the minds of U.N. delegates was Friday morning's clash between U.S. Ambassador Henry Cabot Lodge and Soviet Foreign Minister Andrei A. Gromyko.

Lodge declared internal political pressures caused the Soviet Union to provoke the crisis over the U2 spy plane incident with the aim of creating a pretext for a new zigzag in foreign policy.

LODGE RAPS GROMYKO

He lashed out at Gromyko for charging that President Eisenhower's policies had brought mankind to the brink of war. He said internal pressures appeared to be dictating Gromyko's course.

He added that the only other possible explanation is "that Mr. Gromyko has taken leave of his senses, and I do not consider that this has happened."

Gromyko recalled to the Council that Soviet Premier Nikita Khrushchev has used kind words about Eisenhower in the past, but said the United States could not expect such expressions now.

A Quick Check On The News

City and State . . .

- DeKalb Superior Court **Judge Hubert** denies petition to halt **KKK** meeting scheduled Saturday at **DeKalb** courthouse.
- Preliminary returns from Cobb, Clayton, and Gwinnett counties indicate **Metropolitan Atlanta** will pass **million mark.**
- **Rep. Sam Rayburn** of Texas tells **Georgia Bar Assn.** that Lyndon Johnson can get more votes than any candidate.

National . . .

- Ike orders **end to U.S. economic aid programs in Cuba;** slap at Castro is toughest yet.
- Khrushchev **power may have been "seriously undermined"** by spy plane incident, Herter says.
- Air Force to send **120 supersonic fighter planes,** other aircraft to Southeast Asia on training exercise.

International . . .

- Jubilant **Turks hail military leaders** for ousting dictatorial Premier Menderes; restrictions lifted.
- Earthquakes, volcanoes spread more **violence, terror over Chile;** disaster victims growing desperate.
- Japan to stand by **invitation to Eisenhower,** Kishi says; demonstrators in frenzied efforts to block treaty.

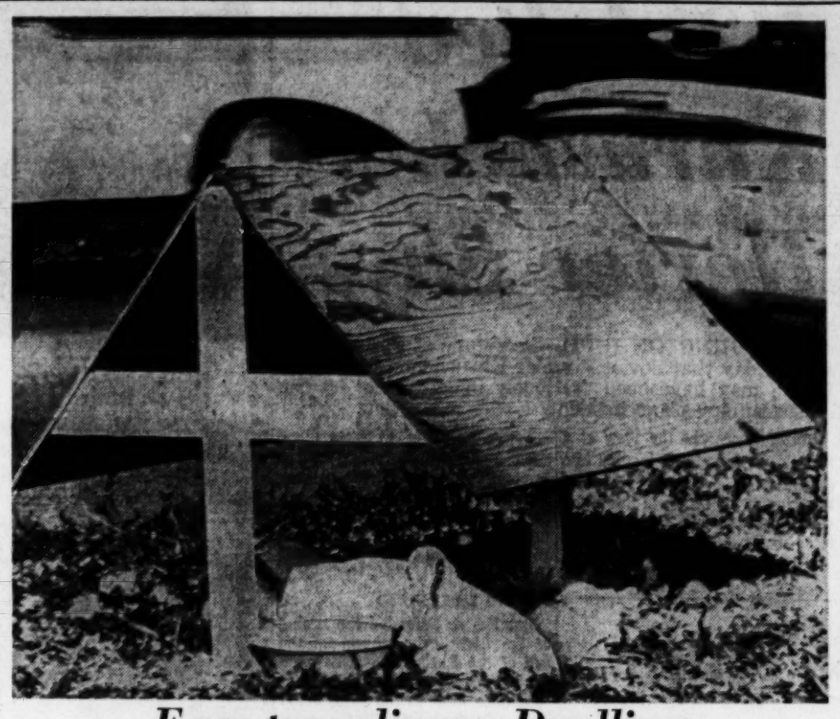

Eggs-traordinary Dwelling

ST. PETERSBURG, Fla.—A nesting duck gazes sublimely from beneath her private shelter and ignores traffic on one of the city's busiest boulevards. The non-conformist duck chose to lay her eggs inches from the street on an open parkway rather than in the shelter of bushes at a nearby lake. Residents in the area took pity and built the shelter to ward off sun and rain, even provided food and water. (Associated Press Wirephoto)

Quake-Hit Chileans Battle for Food

SANTIAGO, Chile (AP)—The earth-shaking that has killed thousands and remade the topographical map of Chile in a week of disaster continued Friday amid a great effort to relieve the hunger and misery of survivors. Earthquakes and volcanic violence still spread terror over southern Chile.

At one illustrative point on a vast panorama of pathos, police had to fire warning shots over the heads of disaster victims who in the desperation of hunger had tried to pounce on emergency food stocks set up for orderly distribution at stricken Valdivia.

DEATH LIST CLIMBS

Valdivia, a city of 100,000, was one of the hardest hit in the week-long series of Chilean disasters for which officials estimate the death toll may reach 5,000.

As reports continued to come in from remote areas, the list of dead and missing climbed.

A landslide in the mountain community of Rupanco Tuesday buried 113 persons under tons of rocks, it was reported Friday, pushing the known total of dead and missing to close to 3,000.

NEW MOUNTAINS

Two new volcanoes and new mountains have been born as a result of the earthquakes, new islands have sprung up off-shore and new lakes have appeared, while old valleys, mountains, lakes and islands have disappeared.

Two new quakes were reported by the University of Chile's Seismological Institute Friday.

At Valdivia, where about 40 per cent of the business and industrial areas are in ruins, the desperate need for food and water was made worse by the poor condition of the airport which prevented big U.S. Air Force Globemasters from landing with supplies.

But smaller U.S. and Chilean planes were ferrying in food, blankets, medicine, clothes and medical personnel.

A total of 54 of the Globemasters are due here eventually to help in a giant airlift.

Reports from Ancud, which was devastated by two tidal waves as well as by earthquakes, said hundreds of persons, many of them fishermen, were still missing. Almost 3,000 there are homeless. All food and fuel is rationed.

It was the same story throughout thousands of square miles, with curfews established in most places and police guarding food depots.

Powder Blast Kills 4

TOULOUSE, France (UPI)—An explosion in a gunpowder factory killed four workers here Friday.

2nd Annual
Rockdale Jaycee
Competitive
RODEO
• Bull Riding
• Bronc Riding
• Bulldogging
• Calf Roping
• TRICK RIDING •
Sat., May 28, 8 PM
Sun., May 29, 3 PM
CONYERS
Admissions $1.50, 75c

Missile-Killer Nails Its Eighth 'Enemy'

EGLIN AIR FORCE BASE, Fla. (AP)—A supersonic missile and a jet fighter drone were intercepted by two Bomarc-A missiles Friday in a successful defense against a simulated sneak aerial attack.

The interceptions over the Gulf of Mexico were a continuation of a successful series of tests of the ground-to-air defense weapon during the past two weeks. Eight straight kills now have been accomplished.

In Friday's mission, the 47-foot Bomarcs dove within several feet of a supersonic Regulus II missile and a QF80 jet drone. As the sleek missiles swept on target, proximity fuses in their noses were set off.

The fuses, in turn, would have set off the Bomarcs' atomic warheads and destroyed the targets had the missiles been so armed. Instead the Regulus and the remote-controlled QF80, a converted Shooting Star jet fighter, were recovered for use in further tests. The Regulus has a speed of about 1,500 miles per hour.

The two targets were spotted minutes apart by radar stations along the west coast of Florida. The Bomarcs were launched from their Santa Rosa Island shelters by semi-automatic ground environment control center at Gunter AFB, Montgomery, Ala.

Electronic computers of the Montgomery Defense Sector fed information into the Bomarcs and directed their courses to inteccept the targets.

Honey of a Country

MEXICO CITY (AP)—Flowers are so general throughout Mexico that honey is produced in every state in the republic, says the National Bank of Foreign Trade.

Integration Clause In School Bill Hit

WASHINGTON (UPI)—Southern senators served notice Friday that they will try to knock an anti-segregation amendment out of the $1,300,000,000 school construction bill passed by the House.

Sen. Lister Hill (D-Ala), chairman of the Senate Labor and Public Welfare Committee, said he and other Southerners were "unalterably and unequivocally" opposed to the integration amendment sponsored in the House by Negro Rep. Adam Clayton Powell (D-NY).

Hill and others, including Senate Democratic whip Mike Mansfield (Mont.) and GOP whip Thomas H. Kuchel (Calif.), agreed that a House-Senate Conference Committee would be asked to resolve differences between the House bill and a $1,833,000,000 Senate-passed bill.

This strategy would avoid a Senate floor fight, and possible Southern filibuster, against the House amendment barring funds for segregated schools. But it also could mean new dangers for the bill.

The House bill, passed Thursday night, would provide grants to the state of 325 million dollars a year for four years for public school construction.

If the bill is permitted to go to conference, however, it is conceivable that both the anti-segregation amendment and the aid-for-teachers proposals would be dropped.

Still Wants Ike's Visit, Japan Says

TOKYO (AP)—Prime Minister Nobusuke Kishi's government notified the United States Friday it intends to stand by the invitation for President Eisenhower to visit Japan in June regardless of noisy nationwide opposition from left-wing groups.

The declaration came amid concern about the treatment the President and Mrs. Eisenhower may receive from demonstrators.

The demonstrators now are at the height of frenzied efforts to block the new U.S.-Japan security treaty.

It goes into effect June 19, the day Eisenhower is due here. They have promised widespread agitation if the President comes.

Foreign Minister Aiichiro Fujiyama told newsmen: "At the present time there is no intention here of asking for a delay or cancellation of the President's scheduled visit. To do so on grounds of security would put Japan in a bad light."

The phrase "at the present time" left an escape clause for the government. Admitting the government's desire to save face, Fujiyama said he does not expect the President will back down "except in the event of physical illness on his part."

Hundreds of thousands of Japanese have demonstrated in Toyko and other parts of the country in the past few weeks to demand scrapping of the new security treaty,

U.S. Orders 120 Jets to Tense Asia

Continued From Page 1

ment have been developed over the past five years as versatile units ready to move "quickly to distant areas of the world."

The force will engage for 15 days in the training maneuver, which is called "Mobility Exercise Y."

Maj. Gen. Henry Vicellio, commander of the Tactical Air Command's 19th Air Force at Seymour Johnson Air Force Base, Goldsboro, N.C., will lead the movement. Vicellio commanded a similar force in the Lebanon crisis in 1958.

The Air Force said the 120 planes would island-hop across the Pacific and start exercises immediately on reaching Clark Air Base.

Thirty F100 Super Saber jet fighters, RF101 Voodoo Reconnaissance planes and C130 transports will proceed to Don Muang Air Field near Bangkok, Thailand, "for a training and good will visit."

Other planes will train in the Philippines and on Formosa.

Units in the move will be the 308th tactical fighter squadron from George Air Force Base, Victorville, Calif.; the 428th tactical fighter squadron from Cannon Air Force Base, Clovis, N.M.; planes from the 363rd tactical reconnaissance wing at Shaw Air Force Base, Sumpter, S.C.; tankers from the 4505th air refueling wing at Langley Air Force Base, Hampton, Va., and troop carriers from the 839th air division at Sewart Air Force Base, Smyrna, Tenn.

Red Cross Here Asks Quake Aid

W. W. Jefferson, manager of the Atlanta Red Cross office, has announced the Red Cross is accepting cash contributions for relief in disaster-stricken Chile and Japan.

The Atlanta chapter will also accept "quantity" shipments of medicine, food and blankets from manufacturers and other interested organizations, Jefferson said.

One Atlanta drug firm has already contributed medicine, he related.

There is no appeal at this time for used clothing.

Buzzard Hazard

PALMYRA, Va., (AP)—Mrs. Carl Smith, 60, suffered a deep cut on her forehead when a buzzard crashed into and shattered the windshield of a car driven by her husband. The husband, uninjured, kept control of the car. The buzzard was decapitated.

Titan Roars 5,000 Miles To Bullseye

CAPE CANAVERAL, Fla., (AP) The Air Force's Titan rocket scored its fifth straight success over a 5,000-mile course Friday, boosting U.S. chance of having a second operational intercontinental-range missile by the end of the year.

The 98-foot, two-stage rocket hurled a tactical-type nose cone to an electronic "splash net" off the South Atlantic island of Auscension. The "net" consists of six widely-spaced sound receivers to record the noise of the cone as it strikes the ocean.

This information, radioed to land stations, determines the accuracy of the missile. Project officials, in announcing the success, said the test again demonstrated profiiency of the Titan guidance system.

Continued success could enable the Titan to meet its original operational readiness goal of late this year.

LUNCHEON MENU

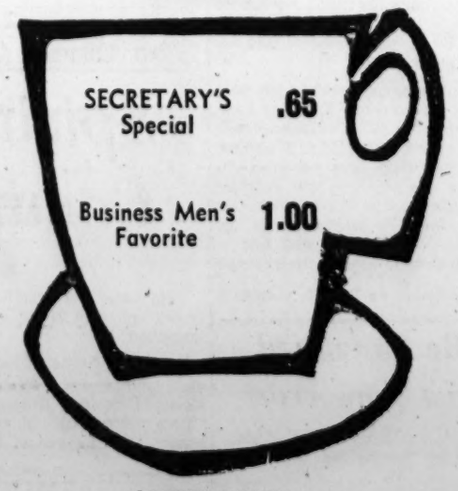

COFFEE HOUSE
PIEDMONT HOTEL
ENTRANCE ON PEACHTREE STREET

WHERE can I charge it with my C&S Charge Card?

NOW! Complete listing of all C&S Charge Account Merchants

Look under "Charge Account Systems" in your 'phone book

Find it fast in the YELLOW PAGES

you can buy almost anything with your C&S Charge Card

The CITIZENS & SOUTHERN NATIONAL BANK

Members FDIC

SEE AND HEAR
How Christian Science Heals
Hear This Sunday
TV, 9:15 A.M., WLWA, Ch. 11
Subject: "The Healing Power of Divine Love"
WIIN, 970 KC, 9:30 A.M.
WGST, 920 KC, 7:00 P.M.
WERD, 860 KC, 1:00 P.M.
"Express Your God-Given Dominion"

TV BUYERS!
Miracle-Man MUNTZ Says:

DON'T WASTE YOUR TIME

Yes, don't waste your time getting so much for so little! We read and hear claims about selling TV sets at wholesale, below cost and up to 60% off. Any down-to-earth merchant will tell you he must make a profit in order to stay in business. The question is just HOW MUCH must he make? I won't pull any punches, ours is pretty small! In addition to our unusually low mark-up you benefit because we deal direct. NO DISTRIBUTOR, NO EXTRA MIDDLEMAN! Our prices must be right 52 weeks a year because our volume continues to soar.

Nobody, but nobody UNDERSELLS MUNTZ

- Features all hand-wired circuits for longer life, easy servicing.
- New "slim line" styling. Only 14" thin!
- 332 sq. inch screen!

$169.95 WITH TRADE

NO MONEY DOWN
2 Years to Pay

FREE HOME PRESENTATION 24-hour phones

Call Day or Night

179 Whitehall St. S.W.
JA. 4-0421

Dr. Venable Replies to Rep. Kidd

The director of the State Health department said Friday Rep. Culver Kidd's criticism of the way Milledgeville State Hospital is being run "didn't tell us anything we weren't already working on".

Dr. Venable

Dr. John Venable, whose department has jurisdiction over the hospital, said he had hoped that Rep. Kidd's special House-Senate Committee on Mental Health would be "more helpful" in its recommendations about the hospital.

Rep. Kidd, of Milledgeville, was critical Thursday of the way the Health Department has administered the hospital in the first year since it was transferred from the State Welfare Department. He said most of the faults his committee found, however, were attributed to lack of funds and that the hospital authorities were correcting some of the committee's complaints.

HITS "GENERALITIES"

Dr. Venable said Friday he wished the committee had cooperated with the department to the extent of making its recommendations "to us at the same time they were released to the press."

He charged that disclosures about problems at the institution were made instead in "generalities to the press."

Meanwhile, Rep. Kidd Friday urged statewide support for Georgia's mental health program in a luncheon address before the Atlanta Lions Club.

He did not refer to his earlier criticism of the Health Department, but, rather, had kind words for the general steps toward improving the program made in the last year.

10-YEAR STRUGGLE

It took Kansas 10 years "to get from the bottom to the top" in nationwide mental health programs, he said.

"I believe we can do it in five years if we continue our program as we have been going," he told the civic club.

He outlined legislative steps taken at the last General Assembly session to advance the program, but he said Georgia still needs to spend a great deal more money for patient care.

With an additional appropriation of $1.3 million expected to become effective July 1, the state will be spending about $12 million a year on the Milledgeville Hospital, he said.

That breaks down to $2.75 a day for each patient, he added, while experts say the minimum expenditure should be $3.50 a day.

Reporter Is Cited by Judge Pye

Judge Durwood T. Pye Friday brought a contempt action against an Atlanta Journal reporter in connection with a story written about a robbery trial in his court last year.

The Fulton Superior Court judge filed a four-count contempt of court citation against reporter Gordon Roberts for a story he wrote about the trial of Harold James Meriwether on June 2, 1959.

Previously, Judge Pye had issued a rule for contempt against Atlanta Newspapers, Inc., based upon the same Journal article and an article which appeared in The Atlanta Constitution. This resulted in a $20,000 fine which was reversed in the Court of Appeals. Following that, the rule was amended, and after another hearing, another fine of $20,000 for contempt was assessed against Atlanta Newspapers, Inc. An appeal is being prepared from that order.

Roberts was ordered to show cause before Judge Pye at 3:30 p.m. next Friday why he should not be adjudged in contempt for writing the story and be "punished for thus interfering with the business of the court."

The contempt order contends that a mistrial had to be declared in the robbery trial because of stories published in The Journal and The Constitution which jurors said they read. It said the stories introduced "extraneous matters into the case."

Roberts, the order said, was not charged with responsibility for The Constitution article. But it added:

"The impact of said article of Gordon Roberts in The Atlanta Journal, even without said article in The Constitution, upon being seen and read by jurors as aforesaid, was calculated to deprive the accused . . . of his right to a fair trial. . . ."

Family Size Shopping Day with enough Supremacy Bargains for every family in Georgia!

Come revel in a glorious day at Davison's—hundreds of Sales rolled into one—acres of bargains spread through Downtown, Lenox Square — through all 7 Davison's stores. Feast on amazing low prices on vacation fashions, buys in the Youth Centre, the Men's Store, our three great Home Floors. Saturday is a king-size value day in Georgia's supreme savings event—Davison's Supremacy Sale!

merely samples of supremacy sale family size savings in every department!

summer cotton dresses . . . 1/3 to 1/2 off! Linens, jerseys, sheers, sheaths, full skirts, jacket dresses, sizes 10 to 20, 12½ to 24½, House & Town Shop, Second Floor, also Lenox Square — **sale! 4.44 or 2 for $8.50**

swim suits . . . sheaths, maillots, boylegs in cottons, knits, lastex-prints, pastels, darks, sizes 10 to 18, Sportswear, Second Floor, also Lenox Square, **compare at 10.98 to $25** — **sale! 9.99 to 11.99**

famous make dresses . . . by Forever Young, Hope Reed, Westover in sheaths, full skirts, darks, sizes 10 to 20. Fashion Mezzanine Dresses, also Lenox Square, **compare at 10.98 to 17.98** — **sale! $4 to $7**

junior sample sportswear . . . Jamaicas, Bermudas, short shorts, Capri pants, pop-tops, blouses, sizes 9 and 11, Jr. Row Sportswear, Second Floor, also Lenox Square, **compare at 3.98 to 12.98** — **sale! 1.99 to 6.49**

junior sample dresses . . . cottons, sheers in sheaths, bouffants, transisitional—prints, checks, stripes, sizes 9 and 11, Jr. Row Dresses, Second Floor, also Lenox Square, **compare at 10.98 to 29.98** — **sale! 6.99 to 14.99**

misses' baby-doll pajamas . . . cool cotton blend in pink, white, or blue, sizes S, M, L. Sleepwear, Second Floor and Lenox Square — **special! 3.99**

warner's panty girdles . . . power-nets, sizes S, M, L, Foundations, Second Floor, and Lenox Square, **compare at 16.50** — **sale! 11.99**

lace-trimmed panties . . . nylon in white only, sizes 6 to 9, Lingerie, Second Floor, and Lenox Square, — **sale! 2 for $3**

jamaica shorts . . . solid colors and prints, preteen sizes 8 to 14, Youth Centre, Street Floor — **special! 3 for $6**

thayer play-a-round playards . . . nylon net sides, masonite floor. Youth Centre, Street Floor, also Lenox Square, **compare at 29.98** — **sale! 19.99**

girls' jamaica shorts sets . . . plaid shorts with coordinated tops, sizes 3 to 6x, 7 to 14, Youth Centre, Street Floor, also Lenox Square — **special! 2.99**

boys' short-sleeve sport shirts . . . imported and domestic fabrics, in prints, fancy patterns, sizes 9 to 20, Boys' Centre, Street Floor, also Lenox Square, **compare at 2.98** — **sale! 2 for 3.70**

boys' walk shorts . . . continental models in polished cotton or bedford cords, sizes 6 to 20. Boys' Centre, Street Floor, and Lenox Square, **orig. 2.98 to 3.98** — **sale! 2 for 3.50**

summer favorite white chalk jewelry . . . assorted bibs, necklaces, bracelets, earrings. Jewelry, Street Floor, also Lenox Square. **compare at $2 and $3 ea.** — **sale! 3 for 1.99** *plus 10% Fed. Tax

little boys' calypso pants . . . red or white, sizes 2 to 6x, Youth Centre, Street Floor, also Lenox Square, **compare at 2.98** — **sale! 1.99**

sample gloves . . . famous-make 30-denier sheer nylons, plain and novelty styles, size 6½ only. Gloves, Street Floor, and Lenox Square, **compare at 2.00 and 3.00** — **sale! 99c**

all occasion cards . . . 14 to 21 cards with envelopes, Stationery, Street Floor, and Lenox Square, **compare at $1 each** — **sale! 2 for $1**

fashion handbags . . . strawcloth, vinyl patents, copy-calfs, in pouches, totes, clutches, swaggers, Street Floor, also Lenox Square, **compare at $5** — **sale! 3.99** *plus 10% Fed. Tax

cropped jackets . . . piques, eyelets, tweeds, prints, solid colors, sizes S, M, L, Fashion Accessories, Street Floor, also Lenox Square, **compare at 2.98 to 8.98** — **sale! 1.99 to 2.99**

ciro mood mates . . . 1-oz. Esscents Cologne, 1½-dram Perfume in choice of Reflection, New Horizons, Danger fragrances, Beauty Spot, Street Floor, and Lenox Square, **compare at 2.75** — **sale! 1.88**

men's famous make sport shirts . . . cotton and cotton blends in plaids, patterns and solid colors, regular and button-down collars, Men's Store, Street Floor and Lenox Square, **compare at $4 to $5** — **sale! 2.99**

simmons' foam encased (310 coils) mattress-boxspring set . . . twin or full, Bedding, Fourth Floor, **compare at $117** — **sale! $77**

just 50! deluxe aluminum folding chairs . . . plastic webbing, Year-Round Furniture, Fourth Floor, **compare at 7.99** — **sale! 3.33**

ruffled curtain panels . . . dacron polyester, single panels, samples, displays, Curtains, Fourth Floor, **compare at 3.99 to 9.99** — **sale! $1 each**

decorator fabrics . . . cottons, satins, prints, patterns, solid colors, Draperies, Fourth Floor **compare at 99c to 1.99** — **sale! 50c yard**

braided rugs . . . approx. 9x12 in 3 colors—red, blue, green, Rugs, Fourth Floor, and Lenox Square, **compare at 36.88** — **sale! 28.88**

imported white china 8-pc. snack set . . . 4 plates and 4 cups, Gift Dept., Third Floor, and Lenox Square, **compare at 3.99** — **sale! 2.99**

3-way Tole floor lamp . . . black or coffee, Lamps, Fourth Floor, and Lenox Square, **compare at 12.98** — **sale! 9.94**

8' splasher pool . . . steel wall construction, 24" deep, heavy-duty vinyl-lined, Outdoor Center, Third Floor, also Lenox Square, — **special! 29.99**

capital stereo-console . . . 4 speakers, dual channel amplifier, Hi-Fi, Third Floor, also Lenox Square — **special! 99.99**

6 transistor pocket-size radio . . . complete with battery, earphone, carrying case, Radios, Third Floor, also Lenox Square, **sale! 19.99**

deluxe 21" bar-b-que brazier . . . with storage shelf and easy-rolling wheels, Housewares, Third Floor, also Lenox Square, **compare at 14.95** — **sale! $7**

5-piece bronzetone dinette sets . . . 30"x48" plus leaf and 4 matching chairs, Housewares, Third Floor **compare at 69.95** — **sale! 39.99**

remnant clearance of cottons and rayons . . . all fully washable, 36" to 45" widths, Fabrics, Third Floor, also Lenox Square, **compare at 59c to 1.19** — **sale! 19c yd.**

Hurry in for a Family-Size Savings Day Saturday in Davison's Supremacy Sale!

THE ATLANTA CONSTITUTION

For 92 Years The South's Standard Newspaper

CLARK HOWELL, Publisher — RALPH McGILL, Editor

Established June 16, 1868

Issued daily except New Year's, July 4, Labor Day, Thanksgiving and Christmas. Second-class postage paid at Atlanta, Georgia.

The Atlanta Constitution (morning), and The Atlanta Journal (evening), and The Atlanta Constitution and The Atlanta Journal (Sunday), published by Atlanta Newspapers, Inc., 10 Forsyth St., Atlanta, Georgia.

Subscription rates by carrier: Morning and Sunday or evening and Sunday, 1 week, 50c; 1 month, $2.17; 3 months, $6.50; 6 months, $13.00; 1 year, $26.00. Morning or evening daily only, 1 week, 30c; 1 month, $1.30; 3 months, $3.90; 6 months, $7.80; 1 year, $15.60. Morning, evening and Sunday (13 issues), 1 week, 80c; month, $3.47; 3 months $10.40; 6 months, $20.80; 1 year, $41.60. Subscription prices by mail on request. Single copies: Daily, 5c; Sunday, 20c, plus 3% sales tax on sales and deliveries made within the State of Georgia.

Why Turn Down School Buildings?

We confess to disappointment that Georgia's congressional delegation has voted against a federal school construction bill.

A building cannot take sides in a political issue. Bricks and stone will not argue pro or con on segregation. Absolutely all a schoolhouse can do is provide teaching space in which children can be educated.

And, we ask, what difference does it make if tax dollars from other states help pay for some of the buildings? There will be some communities in Georgia which, using a freedom of choice measure, will vote to keep public schools. Shall Georgia taxpayers shoulder all the load and refuse federal aid to buy bricks, cement, stones, timber? Does this really make good sense?

We can't expect federal aid to be spent against federal law. Georgia must have new buildings. We can't forever isolate ourselves and further erode and weaken our ability to educate our children.

We see the early census results showing many Georgia counties to be losing population. Do we wish still others to move away to obtain education for their children? We might note that in Virginia's Prince Edward County the rural foundation which promised free segregated schools has about run out of money. It announces that next September tuition charges of $265 and $240 will be made for high school and elementary pupils. A private system can at best provide inadequate education in a rural area. But it cannot do even that in any populous county with hopes for an industrial future.

Fulton County's school board has compiled enough data to know the need is desperate. The 1959 building budget required a minimum of $4,500,000. It obtained only $3,325,000. Thus, the first million will have to be spent on facilities which should have been provided out of 1959 funds.

All over this state the need for school buildings is desperate.

The federal government bill will, if it passes the Senate, provide 50 per cent of all costs. Are we so isolated and withdrawn from reason and common sense that we are afraid to accept the assistance of mute bricks and stones?

* * *

Bob Russell Would Fill Democratic Post Ably

Robert Russell seems to us a splendid choice for the position of national committeeman for the Democratic Party in Georgia.

His father, the late Judge Robert Russell, was an outstanding member of the federal bench. Before assuming this post he was recognized as one of the most astute political minds in the state. Some of this must have rubbed off on "Little Bob."

Indeed, politics seem to be a part of the Russell inheritance. Grandfather Russell was a member of the State Supreme Court and was for years its chief justice. Bob's uncle is Sen. Richard B. Russell, unopposed for the Democratic nomination to the U. S. Senate. And shortly after Ernest Vandiver married Miss Betty Russell, daughter of Robert Sr., he began to make strides in politics. He has become a governor refreshingly respected for his integrity and character even by those who do not agree with all his policies.

We think Bob Russell will make a fine national committeeman.

* * *

Coup by Turkish Army Can Be Helpful to West

There is one comforting fact in the news from Turkey where an army, friendly to the West, took over the government which had shown an utter incapacity to govern without military support.

This warming fact is that all the Turks will ever give to communism is the back of their hands.

There is a real possibility that out of this military coup d'etat will come a more stable government. The United States was increasingly embarrassed by the course of the ousted Premier Adnan Menderes. He had violated the Turkish constitution and was enforcing totalitarian measures which were entirely contrary to the democratic principles which this country supports.

We were in the position of having to go along with a government because it was friendly to us but which we knew could not endure because it ran counter to the wishes of the Turkish people. This was our predicament in Korea.

The Turkish army was magnificent in Korea. Because of the country's long history of defending itself against Russian czars and dictators, there is a strong pro-Western feeling in the army. Americans who fought in Korea came home with tremendous respect for the fighting qualities of the Turks.

If the Turkish army committee can obtain and follow good advice and provide honest elections, the downfall of the Menderes government can be turned into a real triumph for the West. But unless it does find such leadership, the outlook will become much more grave for all the Western nations.

* * *

'Lawyer of Year' Title Fits John Sibley Well

Georgia's Bar Assn., in annual convention, has voted Atlanta's John A. Sibley as its "Lawyer Of The Year." We heartily approve the choice.

Mr. Sibley's head frequently has been anointed here of late with the oil of praise and his cup of commendation runneth over. All of it is merited.

His fellow lawyers chose him for their greatest honor because of his really enormous service to Georgia as chairman of the State Study Commission in the school crisis. Ten district hearings were held and in all of them the commission acted fairly and provided a fine debate for the people. Citizens learned there was another side than that offered by the sordid klans, the citizens' councils and the fanatic extremist groups which do not represent children, but their own emotions and prejudices.

For the first time the people of Georgia were able to understand that the real issue is children and their future. We are not trying to decide about politics but whether or not our children will have adequate education. Mr. Sibley and the committee he chaired provided a statewide discussion. The result was a freedom of choice recommendation which we trust will be adopted as the eventual solution.

Maybe, in time, we can take the schools away from the ambitious politicians and ruthless extremists and give them back to teachers and pupils.

We are pleased to join in the applause for Mr. Sibley.

* * *

Boy Scouts Fund Drive Was Whopping Success

If the cause is just, if the story is well told, if the canvassing is vigorous, then people respond nobly to fund drives.

The campaign by the Atlanta Area Council Boy Scouts of America for a million and a quarter dollars to build a new Bert Adams Camp is a notable example.

A vigorous drive for a fine project has brought complete success.

The good news was told officially at a victory dinner Thursday night.

The new Bert Adams Reservation, built to take care of 1,000 boys a week, is assured.

The Constitution congratulates the Scouters in the 12 counties which make up the Atlanta Area for their vision and leadership. We commend, too, those who have been motivated by foresight and unselfishness to pledge the dollars to meet the need.

Scouting's greatest handicap has been the lack of funds to broaden the base and reach more boys.

The new "Bert Adams" will expand the Scout program to make it a more effective tool in building men.

* * *

Big 'If' Breathes Hard On Family Farm's Neck

The "family farm" can survive . . . but there is a big "if" with which to contend.

The Bankers' Farm Bulletin, of the Federal Reserve Bank of Atlanta, has taken a look at the disappearing family-sized farm. The bankers say that if such farms are to survive they must have management skills "of a high order."

This means a considerable amount of study. A successful farmer must read the agricultural bulletins and special reports. He should know some basic farm chemistry. He must understand about budgets and bookkeeping. He needs to be able to understand and apply technical advice and information. Up to date production techniques are necessary.

This is not really new information. As family-sized farms have continued to decline, we have seen those which survive. They invariably are managed by persons with skills and a good amount of book learning, formally or informally acquired.

Here again we see a melancholy picture of the past. Our educational lacks, especially in the rural regions, have seriously handicapped bygone generations.

Too many farmers now are unable to compete because they can't overcome the big "If." But it is good to know that family farming as a way of life need not disappear . . . "if."

'. . . Don't You Feel Safer Way Up Here?'

Pulse of the Public

State Election Procedure Termed Curb To Healthy Two-Party System in State

Atlanta—In reference to Cecil Nelson's letter published in The Constitution on May 21, I would like to point out that no Georgia law "forbids" a second party in the state. There are laws, however, which seem designed to make difficult the development of an effective two-party system.

The Republican Party, for instance, has a working convention method by which candidates for county, district and statewide offices may be nominated. In order for the names of those nominated to be placed on the ballot at the general election the party must have polled at least five per cent of the vote at the last preceding general election or the candidate must file with the secretary of state a petition signed by five per cent of the registered voters in the area to which his candidacy is applicable.

Nevertheless, these obstacles could be overcome. Since the effectiveness of a political party is most obvious to the voter at his community level it would seem that the best hope of those who favor a healthy two-party situation in Georgia would be to nominate in convention and elect at the local, county, district and state levels in the general election.

MRS. D. J. EDWARDS JR.,
First Vice President, League of Women Voters of Atlanta.

• • •

Good Taste Urged In Mountain Memorial

Atlanta—It is to be hoped that the Stone Mountain Memorial Committee will look carefully into any art work they commission for the mountain.

We do not need any "free-form" art, any mobiles or whatnot. If we do not look carefully to what we are doing we may find ourselves with some horrible modernistic creation which will be far removed from the spirit of the memorial.

The Stone Mountain Memorial means something sacred to Southerners. Let us not desecrate it.

MOUNTAIN ADMIRER.

• • •

'Let's Evaluate Talent In Primary Contests'

Washington — Since they decided to turn the presidential preference primary into a "beauty" contest why not make it a talent contest also?

NAME WITHHELD.

• • •

Soviet Leaders Seen As 'Selfish Realists'

Salisbury, N.C.—Those of us who are unselfish idealists forget that most of mankind are selfish realists. These selfish realists are pushing to attain their own selfish ends in the world. The selfish realists may belong to any of our churches and they may take a part in many humanitarian enterprises but you can depend on it that whatever good they do is for a show or to cover up some of their own selfish deeds.

The people in charge of Russia today are selfish realists. They are looking for more power and glory for themselves. Uncle Sam is a devil of the blackest hue because he stands between them and world power.

These Russian rulers have forgotten that an opinion expressed but not backed up by facts is the property of the one who expresses it. Such a false opinion hurts the one who expresses it and not the one against whom it was hurled.

I wonder why we have given away 92 billion dollars in the last 30 years if we are like people who live in the jungle. No, Mr. K., you will have to present more facts than you have presented or stand before the world as a convicted liar.

J. W. JEWELL.

William S. White

Debates Over U2 Miss True Issue

WASHINGTON—There are two difficulties about that statesmanlike, nonpartisan and nondivisive foreign policy debate now being so solemnly promised. It is about as easy to conduct so large-minded a discussion in an election year as it would be to get Vice President Nixon to join the Democratic National Committee or Stevenson to praise the administration.

And even if such a debate could be carried on in this splendid fashion, it would never really touch the one true issue. Our famous "spy plane" is not and never was the issue. Nor is the air alert which Defense Secretary Gates quite rightly put on when Khrushchev was speaking with brutal menace amid the wreckage of the Paris summit conference.

The "spy plane" was simply Khrushchev's excuse for breaking up the conference. That we handled it poorly is wholly secondary; so is the fact that the air alert was ham-handed in its execution.

The heart of the matter is whether we should have gone to the summit at all in the circumstances we did. The real question is this: Was summitry wise? The answer is that obviously it was not.

But this real question won't really be debated. For both parties had long been so deeply committed to "going to the summit" — never mind how or in what power relationship to the Soviet Union — that neither party can now fairly cry out, "I told you so."

Indeed, one reason for the excessive waspishness now being shown toward the Eisenhower administration is vested interest in a policy now shown to have been a dangerous illusion.

Once you open, in a time of world tension, a partisan row over foreign policy in the name of free speech, nobody can control a form of speech that becomes very free indeed, though the top politicians in both parties are trying hard to do so. Here is where we stand now:

The Democratic Advisory Council's general denunciation of the Eisenhower administration, though far too extreme, was within the rules. But the council's specific attempt to criticize the President for even going to the summit as he did is hypocritical nonsense. For its most influential members have been howling for years for just such a meeting.

Most of the GOP defense of the President has been fair and mature. Already, however, that well-known word "appeasement" is being heard here and there to describe the complaining Democrats. It is, of course, a wholly unfair word, and it will hardly contribute to this great debate.

Vice President Nixon has so far reasonably restrained his natural partisanship, as have all the leading Democratic presidential aspirants. But they will find it much harder to maintain this attitude as this row gets nastier and nastier.

Harrison E. Salisbury

Communist China Prods Khrushchev

NEW YORK—A violent ideological dispute between the Soviet Union and Communist China was raging on the eve of the summit meeting and may now have been resolved in favor of Peiping. That conclusion has been reached by some specialists in Soviet affairs after examining texts of an unusual exchange of ideological arguments between Moscow and Peiping.

The exchange occurred on the 19th anniversary of Lenin's birth, April 22—10 days before the U2 incident.

The text of the Chinese arguments has been published in the April 28 issue of the English-Language Peking Review, which has reached New York. The Soviet presentation was contained in an address at the Lenin stadium in Moscow by Otto Kuuisinen, member of the Communist Party's presidium. His speech was published by Pravda, Soviet Party newspaper.

It seems probable that the controversy and the radically opposed views of the Soviet and Chinese Communists played a major role in the evolution of Premier Khrushchev's policy on the eve of the Paris meeting.

The documents make clear that as late as April 22 the Soviet and Chinese positions were far apart. The Chinese were insisting that little or nothing might be expected from negotiation with the "imperialist West." They said that President Eisenhower had continued to conduct a warlike, aggressive policy despite the Camp David discussions with Khrushchev last September.

The public Soviet position hewed strictly to Khrushchev's position that discussions with the West were possible. However, some Soviet specialists believed that privately some members of Khrushchev's entourage supported the Chinese view.

When the United States reconnaissance plane was shot down in the Soviet Union, the Soviet opponents of Khrushchev's philosophy, aided by the powerful arguments advanced by the Chinese, may have been able, according to this view, to persuade a majority of the Soviet Communist Party's Central Committee and its presidium to switch over to the Chinese line.

If, as some signs now indicate, Moscow has gone over in major part to Peiping's point of view, this would mean, the specialists said, further changes in Soviet policy. It would probably signal a new era of tough foreign policy and possibly turn toward Stalinism domestically.

The first Soviet echoes of the Chinese point of view were contained in Khrushchev's public statements in Paris. A stronger reflection of the Chinese ideological position was contained in an article published this week by the Soviet ideological journal Kommunist, which was ostensibly an attack on President Tito of Yugoslavia.

Charles L. Allen

High Ideals Lend Purpose to Living

I was breaking bread with a friend who recently published a book. I told him how helpful the book had been to me and I commended him for the achievement the book represented. "This is the best book you have written," I said enthusiastically.

There was an awkward pause and then he said, "My best book hasn't been written yet. I may never be able to write it but I am trying hard."

Then he explained what he meant. All of his previous efforts he considered to be merely preludes to something he hoped would represent his best achievement. He was dissatisfied with all he had done before. He was, of course, happy that his other books were being read and that some people were finding them to be helpful. But he had no personal interest in them any more. He said he was ashamed of them for they did not represent his best work.

Later as I thought about our conversation I wondered if my friend wasn't hoping to do the impossible. His ambition was beyond his talent. He was in quest of the pot of gold at the farthest extreme of the rainbow. He was searching for the unattainable. But I did not feel sorry for him. I knew that the dream he sought would give energy and purpose to his life.

The best way to judge a man is not by his achievements but by his ideals. Our ideals give direction and impetus to our lives.

Our Lord set before us a vision of a Kingdom which seems always to be beyond our grasp. Some spiritual leaders might have inspired their followers with the possible but Jesus held before those who loved Him a perfection which seems to defy mortal achievement. "Be ye perfect," He said, "as your heavenly Father is perfect."

The kingdom of love and brotherhood, in which the redeemed shall live according to God's holy purposes, is beyond and higher than our human life. Yet there is something wonderful about the millions of people who resolve to be satisfied by nothing less than the realization of that kingdom.

When so challenged by Jesus, we can make a genuine effort, fail to match our endeavor with His requirement and then give up. We can console ourselves by saying that we tried. Then we can lapse into the notion that we are better off not trying any more. Or we may move from one plateau of achievement to another, inspired by the goals that rise above today. As mortal creatures we shall never approximate the godly life which lies beyond but we shall enlarge and enrich the measure of our days by struggling ever onward. We shall be rewarded by the knowledge that it is better to have tried and failed than never to have tried at all.

Leo Aikman

Gather 'Round For Graduation

Theater in the round I have seen. You know, where the stage is in the middle of the arena and the audience sits all around, all around. The boxing ring has long been the center of attraction. But until this week, no graduation in the round. J. W. Bagwell, principal, worked it out that way for commencement at North Gwinnett High School.

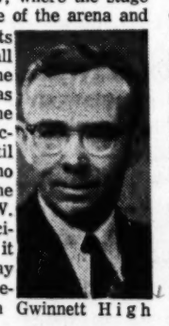

This was the second season for North Gwinnett, two or three miles northwest of Suwanee, toward Buford Dam. The high school came from the sensible and serene consolidation of Suwanee High and Sugar Hill High.

The problem was to use the gymnasium as a satisfactory setting for graduation.

Principal Bagwell did it by making the whole gym floor a stage.

The 62 seniors were aligned in "U" design. The close of kin had seats at each end of the floor. Others in the audience held down the bleachers.

The effect was highly satisfactory.

But extracurricular sound effects — hail on the metal gym roof — held up the award of diplomas for 10 minutes because even with a good PA system, the seniors couldn't hear the principal as he called the names.

• • •

NO PRACTITIONER: The graduation speaker advised the NGHS seniors that a sense of direction is far more important even in a jet age than speed. Then he made a wrong turn leaving the school building and got lost on the way home.

• • •

JEST FOR TODAY: Customer, "I'm here to make the final payment on the baby's furniture."

Cashier at furniture store, "Thank you so much. And how is the baby getting along?"

Customer, "Splendidly. She was valedictorian at commencement this week."

• • •

FOR UNDERGRADS: Let those youngsters who watch brothers and sisters get diplomas this season note carefully that the typical high school graduate will earn in a lifetime $50,000 more than the eighth grade graduate and $30,000 more than he or she who drops out of high school.

That diploma makes cents. Getting a signed sheepskin means a chance to eat higher on the hog.

Arthur Krock

Rockefeller Move Upsets Theorists

WASHINGTON — Gov. Rockefeller's announcement that he is open to a "draft" for the Republican presidential nomination is the logical development of his recent activities in the national political arena. These were: His renewed refusal under the most august pressure in the party to endorse the candidacy of Vice President Nixon and his notice he would not attend the Chicago convention.

In the logic of politics, these moves clearly indicated that the governor had changed his mind and intended to make himself positively instead of negatively available for the party nomination. That is precisely what Rockefeller did by his recent statement at Albany. It freed his supporters from the heavy handicap imposed by their lack of the governor's authorization of a preconvention campaign for his nomination. To announce he will accept a "draft" is not to give his authorization in words. But in effect it amounts to the same thing.

But, though the governor's announced decision was the logical sequence of actions just prior thereto, by and large it was a surprise to the politicians here. And for these reasons:

1. They fully realized that when Rockefeller in his original statement said he would not be a "candidate" he used the word politicians recognize as meaning the user still wants the job.

2. But his subsequent statements and speeches have always indicated and sometimes specified basic differences with the President and his administration on major policies and methods. Therefore, to nominate him the Republican Convention would be choosing a party critic of the administration on a platform not unconsonant with his views. Since Republican politicians, paraphrasing former President Truman's complaint about Stevenson's campaign, agree "You cannot successfully run as a Republican with a Republican administration in power, without running on the record of that administration," they were disposed to believe that Rockefeller this year would not encourage the challenge of this precept in the convention.

3. Also, both Democratic and Republican politicians were unprepared for the Albany statement because it came after, not before (as the rules of their trade provide), Nixon had acquired at least "paper" support of a convention majority and because Rockefeller, on May 1 at Chicago, evaluated the prospect of a draft as "so remote I don't think it's even worth speculating about."

The argument that unforeseen events could bring about this Republican reversal by July was revised by the sudden disclosure of vulnerability of the President, his administration and Nixon's candidacy that was provided by the U2 episode. So, while Rockefeller's surprise encouragement to his supporters to mount a contest now seems a most unpromising gamble it just possibly could pay off next July.

Military Coup Ousts Menderes

Continued From Page 1

ranking air force, army and navy officers who set up "the Turkish National Union Committee."

CADETS MARCH

The rebellion that ended the 10-year Menderes' regime after weeks of unrest and demonstrations started in Ankara just after midnight.

War College cadets marched on the official residences of President Celal Bayar and Menderes.

There was some gunfire but military authorities denied reports that one cadet was killed in a brief fight with guards at the presidential palace.

ALL ARMED FORCES

Units from all the armed forces quickly followed up the march of the cadets and the coup was in full swing.

At Kizilay Square, scene of previous youth demonstrations against Menderes, a crowd of 400 invaded headquarters of Menderes' Democrat party, ripped pictures of Bayar and Menderes from walls, trampled them and threw them from windows.

The National Unity Committee appointed a board of professors, scientists and jurists to write a new constitution for the country.

Gursel arrived in Ankara from Izmir—the big NATO base in western Turkey—shortly after dawn to take personal command of the uprising.

Gursel told the nation by radio he has no plans to become a military dictator and was acting to head off "quarrels and conflicts," and "bloody fratricide."

WOULDN'T LISTEN

"I tried to reason with the politicians," he said, "but they were blinded by ambition. They would not listen and wanted to go on by force. We had to act."

Under his orders, Dean Siddik Sami Omar of Istanbul University was flown to Ankara, reportedly to form a provisional government. The educator was beaten by police after student riots against the Menderes regime April 28 signaled the way to rebellion.

The military uprising began at midnight and was virtually completed by 4 a.m. Armored brigades and thousands of tough, well-trained infantrymen moved from depots in Thrace and the bleak interior of Anatolia. They were posted at key cities in the Mediterranean nation.

STUDENTS AT FORE

In Istanbul and Ankara, the two major cities, Turks put out huge red banners bearing white crescents. Wearied by a month of rumors, crisis and political control by a powerful parliamentary committee composed only of Menderes' own party, citizens cheered the army as soldiers marched through the streets.

The lightning move followed weeks of protests against Menderes' rule. Students led the way in demonstrating against tight laws restricting the press, and decrees limiting opposition political expression.

The army, highly disciplined and traditionally neutral in politics, entered the scene relatively late.

It promised to turn power back to civilian authority after elections.

STARTED PROBE

Political unrest, long smouldering, came to a head in April when the Premier's Democratic party set up a special parliamentary commission to investigate Inonu's Republicans. Opposition political activity was banned and new restrictions placed on the press.

The demonstrations began April 28 when students paraded in Istanbul. They shouted slogans hailing the student uprising in South Korea that had just turned out President Syngman Rhee. The demonstrations spread to Ankara and Izmir but did not extend much beyond the universities. Menderes closed the universities and clamped down martial law.

Nevertheless the unrest persisted. Military cadets staged a sympathy march in Ankara last Saturday. This week fist fights erupted in Parliament as the government adjourned the session until June 20. The opposition protested it was being gagged.

OUT IN TURKEY
Ex-Premier Menderes

Herter Says U2 Shook Khrushchev

Continued From Page 1

about the flights undoubtedly had a lot to do with his angry state of mind at the summit conference.

Although Herter and his top expert on Soviet affairs, Charles E. (Chip) Bohlen, acknowledged they had no real information about what goes on in the innermost Kremlin circles, Herter said state department specialists believe Khrushchev's position has been badly hurt by the U2 incident.

Fulbright tried to get Herter to say whether he would place Khrushchev among those Russians favoring an aggressive course or those endorsing a peaceful course with the West. Herter said it was not possible to answer categorically.

He said those who have dealt with the Soviet leader directly "are convinced that he is genuinely in favor of a disarmament program" both for financial and humane reasons. On that basis, Herter said, he would classify Khrushchev as favoring a peaceful course.

But he added: "His more recent behavior, however, has shaken my belief that this is entirely genuine."

Herter said that besides the U2 incident there were two other factors which probably impelled Khrushchev to wreck the summit talks:

—"Serious questioning" or possibly outright opposition to the Soviet Premier's negotiations with the West by forces in the Kremlin, backed up by the Chinese Reds, who oppose any major lessening of cold war tension. In this connection, Herter speculated that one reason Soviet Defense Minister Rodion Malinovsky stuck so closely to Khrushchev in Paris was to make sure the premier did not show any "softness" towards the West.

—Khrushchev's own infuriation over the prospect that there was "little likelihood" of his getting his way at the summit in the face of Western unity, especially on the Berlin issue.

Herter said he believed Khrushchev went to Paris determined to wreck the conference and had advance "instructions" from the Kremlin to do so.

Herter acknowledged that the practice of heads of government trying to solve world problems at the summit had "taken a hard knock" as a result of developments at Paris.

But he said that Eisenhower, by not accepting the "out" of disclaiming responsibility for the U2 flights, had avoided a trap set by Khrushchev.

Jury to Get King's Tax Case Today

Continued From Page 1

ation of some of his financial records.

Thetford sought to show that King received taxable income that he failed to report.

The integration leader persisted in his denial of any wrong doing but had difficulty in showing that several large checks he received had been deposited in any of the banks or savings and loan associations where he had accounts.

King said he may have cashed some checks, spent part of the money and deposited the rest, and referred to bank statements which showed deposits of smaller amounts than he received for speaking tours.

At one point in the cross examination, King was asked if he had made a statement accusing state authorities of prosecuting him in an effort to slow down his integration campaign.

The defendant's reply was, "since this is the first time in history anyone has been prosecuted for something like this, I could interpret it no other way."

King outlined to the jury of 12 white men a number of cash gifts he said he received during 1956 and other years.

He said the gifts totaled $1,300 to $1,500 in 1956, including $500 he said came to him after his house was bombed during the Negro boycott of city buses that year.

The defense is attempting to prove that much of the money in question came to him as gifts and are therefore tax exempt.

King testified Friday that state tax agent Lloyd Hale told him the Revenue Department didn't consider gifts to him as tax exempt but as contributions to carry on his work.

King emerged as leader of the Negro bus boycott here in 1956. He founded the Montgomery Improvement Association and directed it until he moved to Atlanta earlier this year. He is president of the Southern Christian Leadership Conference.

The integration leader said his salary as pastor of the Montgomery Dexter Avenue Baptist Church in 1956 was $5,040 and that he received $4,110 in fees for speaking engagements for a total of $9,150.

The state contends his income for the year in question was $16,162.

Judge Lets Klan Meet in Courthouse

Continued From Page 1

sons who were coming to or leaving the hearing.

Venable said after the trial that he intends to press his $100,000 damage suit against Bowen, which charges that Bowen, a candidate for DeKalb County Commission chairman, was in court for political purposes. "It was malicious use of legal process," Venable said, "— an abuse."

Bowen said the Klan has no right to use the courthouse and he would encourage the bringing of the damage suit against him.

Navy Probing High TB Rate On Destroyer

NEWPORT, R.I. (UPI) — The Navy was investigating Friday what it termed above average incidence of tuberculosis aboard the destroyer USS Hawkins.

Four sailors were hospitalized in the past 13 months and 15 others were admitted for observation. None of the 15 has been positively diagnosed as having the disease, the Navy said.

Physicians and medical corpsmen from Norfolk, Va., were conducting a massive X-ray program on the entire crew and all shore leave was cancelled until completion.

World Needs Johnson, Rayburn Tells Georgia

Continued From Page 1

Johnson's name as candidate for the presidential nomination at the national convention in July.

At an afternoon press conference, Rayburn made these comments in rapid-fire order:

The U2 spy plane incident will probably help Sen. Johnson in his fight for the Democratic presidential nomination. He called the incident itself a "fiasco."

If Johnson is the Democratic nominee, he will carry every Southern state in the election.

Inquiries into the U2 incident by congressional committees will, even in this election year, be nonpartisan. "No one wants to make this more inflammatory than it already is," he said.

Foreign policy will be a campaign issue "because it is uppermost in people's minds."

Asked about Rep. Mitchell's recent attack on Georgia's congressional delegation, Rayburn said he'd answer that in his speech to the bar association.

(Later, in his speech, the House Speaker was lavish in his praise of present and past Georgia delegations.)

In other Friday night activities, the association presented the outstanding practitioner award to W. W. Abbott Jr. of Louisville and the public service award to John Sibley for his work as chairman of the General Assembly Committee on Schools.

Earlier Friday, lawyers elected their 1960-61 bar association officers. They are:

Homer C. Eberhardt, Valdosta, president; Marcus B. Calhoun, Thomasville, vice president; Maurice C. Thomas, Macon, secretary; J. Wilson Parker, Atlanta, treasurer; C. Baxter Jones, Macon, delegate to American Bar Assn., and Kirk M. McAlpine, Savannah, also a delegate.

Best Census Guess: Over Million Here

Continued From Page 1

nesaw 1,574 and Powder Springs 738.

Elsewhere in the state, the population boom is showing less momentum. Some of Georgia's larger cities are losing population. Macon, for example. Macon is down to 69,129 from a 1950 population of 70,252.

But Macon doesn't lose population for the same reason that some small towns do.

In Macon and other large towns, the population is gradually fanning out into the countryside—the suburbs. So the population isn't really lost. Just redistributed.

In the smaller towns, however, those which are dependent primarily on agriculture, the people are moving into bigger settlements and getting factory jobs. Farming just doesn't pay the way it used to.

McWhirter said final census figures for the state would be available in about two weeks.

Official figures are available in four congressional districts—the fourth, sixth, seventh and ninth.

The seventh showed the biggest gain—448,631 persons against 367,598 for 1950. Other figures:

Fourth district—322,332 (1960), 298,251 (1950); sixth — 328,639

Ike Orders Halt To Cuba Aid In 180 Days

Continued From Page 1

payments for Cuban sugar far above world market prices.

Legislation now pending in Congress to extend the Sugar Act would continue this heavy subsidy, although the administration's bill would allow a slashing of Cuba's quota if the U.S. government decided to do so later.

Even though the Eisenhower order, dated May 14, involved only a comparatively small amount, it was a sizable blow diplomatically. This country gives technical aid to all other Latin-American countries, and the action announced Friday was the first finding that aid to a Latin nation is not in the U.S. or American hemisphere's interest.

Olle on Way Over Atlantic To Portugal

Continued From Page 1

his mind and flew to Bermuda. Olsson had planned to surprise his wife and children sometime Friday with a phone call from Sweden, but radio trouble gummed up that plan.

Mrs. Olsson and the four youngsters kept the vigil, waiting and wondering and thanking reporters for relaying her information on her husband's whereabouts. When The Constitution notified her Friday night he was in the air again and asked if she had any comment, she said:

"You can quote me as saying I'm quite upset. This is quite serious."

Salt Hurts Deer

ELY, Minn. (UP)—Game wardens blamed salt used to deice roads in the wintertime for deaths of many deer hit by cars. They say deer are attracted to roads to lick the salt in the spring.

Bank Robber Grabs Up $6,500

SEATTLE, Wash. (UPI) — The First Hill branch of the Peoples Bank of Seattle was held up Friday by a gunman who escaped in a green and white car with $6,500.

The bandit, short and stocky and about 40 years old, walked into the bank at 1:18 p.m., pulled a gun out of a brief case and held up a teller.

The Docile Generation

New College Leadership Reviving Spirit of Inquiry

Continued From Page 1

growing number of slender but promising publications—which herald a renaissance of free and creative thought on campus.

Behind them are "a small core of the concerned," who this year have been operating quietly and decisively in the intellectual catacombs, working beneath the surface of utilitarianism, conformity and apathy, to widen the vision and embolden the hearts of the "docile generation."

This spring the first issue of "Chirascuro" was published by Zack Hall and three other students who felt that "Emory University had no really adequate organ for expression." Within 48 hours, students had bought 600 copies of this thin, comprehensive, and incisive "little magazine."

Contained in the March issue: a stark, and sensitive short story by med-student Hall, some top flight poems by Larry Rubin and Van K. Brock, an article on the "Angry Young Men," and one on "The NAACP and the Use of the Word Blame," and, from Peter G. Bourne, an editorial criticizing the University for making no official statement on keeping the public schools open. Said Bourne: "We must deplore this apathy and apparent lack of convinced opinion. . . ."

The University of Georgia's Westminster Center is now publishing a lively and often caustic debate in print titled "Dialogue." Locking horns in an issue titled "Crisis in the Public Schools," students Sam Harben and Bill Hoagland first submitted their arguments, then penned a reply to each other.

"I believe we must fight to the bitter end without hesitation for a civilization which hangs in the balance," said Hoagland, who maintained that segregation was best economically, socially and morally, and predicted that forced integration would result "in hatred at best, but more likely in anarchy."

LAW STUDENT REPLIES

Replied law-student Harben: "It is my firm conviction that the doctrine of segregation as practiced anywhere in this nation has no moral or ethical justification and is completely contrary to that spirit of personal freedom and liberty upon which this nation was founded."

Also from the University of Georgia this spring came a thoughtful pamphlet titled "Search for Self" which examined "campus culture," the "herding instinct," the rise of the "taste leader," superficial religiosity and the emergence of the "other directed character type." Written by Dr. William Herberg, a professor at Drew University, and issued by the Religion-in-Life committee, the pamphlet inquires into the "deeper anxieties" and emphasizes the Christian's responsibility of criticism, love and concern.

PAPERS REFLECT CULTURE

Coupled with the emerging critical attitude of the "official" campus press, these "unofficial" publications are significant not only to the Class of 1960, but to the culture which it reflects.

"What can the individual do? He can do a lot," said Zack Hall, Chirascuro's co-editor.

And the future of the Class of 1960 may well rest with the "small core of the concerned" who are beginning to examine the climate of fear which nurtures the quest for security, and are beginning to prick the campus conscience, shatter the paralyzing grip of apathy and inspire and embolden the generation which will lead this nation into the age of space.

End of Series.

Now YOU can be sure of POSITIVE
Rupture Relief
See our expertly trained representative NOW for FREE consultation. SYKES HERNIA CONTROL SERVICE is recognized nationwide as the safest, least expensive means of POSITIVE protection. LIVE WORRY FREE AGAIN WITH EASE AND COMFORT.
NO SURGERY • NO BELTS • NO BUCKLES
Don't wait another day—it may be dangerous...
SYKES HERNIA CONTROL SERVICE
See John Johnson ONE DAY ONLY
TUESDAY, May 31, 11 A.M to 8 P.M.
DINKLER PLAZA HOTEL, Atlanta
Executive Offices—St. Petersburg, Fla.

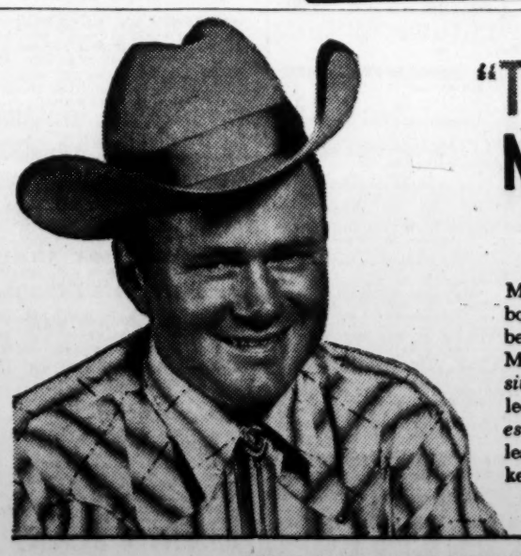
"THAT'S RIGHT, NO BITE!"
Mellowest, lightest Bourbon you've ever sipped—because the MELLOW-MASH Process (*exclusive* with Yellowstone) selects for you only the *lightest, mellowest* whiskey, leaves the heavier whiskey vapors behind.

MELLOW-MASH
Yellowstone
The Greatest American Whiskey
KENTUCKY STRAIGHT BOURBON, 86 PROOF • DISTILLED & BOTTLED BY YELLOWSTONE, INC. • LOUISVILLE, KENTUCKY

Its Prime—Every Time
AT THE
Davis House
OF FINE FOOD CAFETERIAS
celebrating our 10th Anniversary of Delightful Cafeteria Service!
Member of Georgia and National Restaurant Associations
CONTINUOUS DAILY SPECIALS
FREE: Parking, All Locations, Second Serving of Coffee

CHRYSANTHEMUMS
MANY COLORS
SIX TYPES
BEAUTIFUL PLANTS

PRICES
35¢ Each — 3 For $1.00 — $3.50 Per Dozen
CUSHION
Low-Spreading Types
Yellow Cushion—Yellow
White Cushion—White
Lipstick—Red
Fuchsia Fairy—Fuchsia Pink
Minnipink—Light Pink
Mischief—Wine Red Single
SPOON TYPES
Medium Height
Yellow Spoon—Yellow
White Spoon—White
Lee Ette—Silver-Bronze
Dolliette—Golden-Bronze
Royalette—Lavender
Joanette—White Spider-Spoon
CUT FLOWERS
For Background and Cut Flowers
Alert—Bright Purple
Astoria—Lemon Yellow
Caprice—Apricot
Carnival—Orange Bronze
Kings Ransom—Golden Yellow
Joybringer—Salmon Pink
Maestro—Creamy White
Ostosa—Paper White
Remembrance—Deep Red
Spellbound—Lavender
FOOTBALL
Largest Blooms of all, Late Blooming
Indianapolis—White
Indianapolis—Yellow
Indianapolis—Pink
Indianapolis—Bronze
SPIDER OR FUIJI
Tall for Cut Flowers
Bunbu—Pink
Nightingale—White
Waikiki—Bronze
Luyona—Yellow
HARVEST GIANTS
Early Blooming Football Type
Full Moon—White
Gold Dust—Yellow
September Song—Pink
Indian Summer—Bronze
Redskin—Red
79¢ Each — $7.95 Dozen
OPEN SUNDAYS 1:00 TO 6:00 P.M.
Hastings
CITY STORE
434 MARIETTA ST., N.W.
DAILY DELIVERIES JA. 2-9464
GARDEN SHOPPING CENTERS
CHESHIRE BRIDGE ROAD AT LINDBERGH DRIVE, N.E.
CASCADE ROAD AT FAIRBURN ROAD, S.W.

Religion in Georgia

Presbyterian Meeting Made 6 Big Decisions

By BETSY FANCHER

The headline-making 172nd General Assembly of the Presbyterian Church in the U.S.A. concluded this week with Atlanta's Dr. Herman L. Turner, Covenant Presbyterian Church, serving as presiding officer.

Highlights of the seven-day session:

Dr. Turner's election to moderator.

Approval of a report on faith and health that warned against healing "cults" and publicity-motivated evangelists, but stressed that Christian faith is playing an increasingly important part in healing the sick.

Commendation of orderly student demonstrations against racial segregation, such as lunch counter sitdowns.

A specific action calling for the employment of ministers without regard to race, and other actions setting standards of nondiscrimination in health and welfare agencies.

An expression of deep concern for the situation in South Africa that has resulted from the "moral absurdities of apartheid."

A statement that "it is an act of irresponsible citizenship to support or oppose a candidate solely because of his religious affiliation."

Television and the Church

The church's growing interest in television was evidenced again this week in an announcement that video tape equipment would be used at a workshop on the Art of Preaching and Communications at Emory University June 21-July 7.

Ministers taking part in the workshop will be able to preach a sermon or present a dramatic program before the camera, then play it back immediately for analysis, said Dr. G. Ray Jordan, director of the workshop.

The workshop will feature Dr. John W. Bachman of Union Theological Seminary, New York, author of a standard text in the field of religious broadcasting.

Other participants: Mrs. Anne Griffin, Columbia College; Dr. Roy A. Burkhart, Columbus, Ohio; Carl Degan, Protestant Radio and Television Center; Haskell Boyter, WABE, and George Neely, associate of speech at Emory.

News and Events

The Most Rev. Francis E. Hyland, Bishop of Atlanta, and the **Rt. Rev. Msgr. Michael J. Regan,** officials of the diocese, will make a brief visit to Rome during June. . . . **Dr. Robert C. Anderson,** director of the Southern Regional Educational Board, will deliver the baccalaureate address, "Of Progress and of Change," Sunday as part of the 63rd annual commencement program at **Alabama College,** Montevallo, Ala. . . . **Jackson Liles**, president, and **Lee Miller,** vice president, are among the Walther League officers who will be installed at a special 11 a.m. youth service Sunday at **Grace Evangelical Lutheran Church**. . . . A vacation church school opens at 9:30 a.m. June 6 at **Peachtree Road Evangelical Lutheran Church**. . . . **Miss Jane Carter,** and **Mr.** and **Mrs. Frank L. Stubbs,** of First Baptist Church; **Parks R. Warnon**, Druid Hills Baptist Church, and **Mr.** and **Mrs. Charles Ed Howell** of West End Baptist Church will participate on the program of Southern Baptists' Training Union Leadership Assemblies at **Ridgecrest (N.C.) Baptist Assembly** in July. . . **Virginia Johnson,** Atlanta; **Hugh White**, Columbus; **Cynthia Hind**, St. Simons Island; **Anne Russell** and **John Stevens,** Decatur, will be among 142 young people serving as chaplain counselors in the national parks this summer. . . . **The Rev. W. Robert Mill,** Episcopal chaplain to Georgia Tech and Agnes Scott College, will be honored at a reception following the 11 a.m. worship service Sunday at All Saints Episcopal Church.

Actor-Theology Student Frank Roughton To Dramatize Sermon on Mount Tonight

Actor-theology student Frank M. Roughton will present a dramatic interpretation of the Sermon on the Mount at Avondale Methodist Church Saturday.

Mrs. Roughton will narrate the 7:30 p.m. program, and present special music on the dulcimer and auto harp, according to the Rev. W. L. Cawthon, pastor.

A student at Candler School of Theology, Emory University, Mr. Roughton was for three years a member of the cast of an American version of the Oberammergau Passion Play. He has also acted in several films.

Preacher To Speak At Son's Graduation

The Rev. Russell L. Strange Sr., pastor of Glen Haven Presbyterian Church, will preach the baccalaureate sermon at Avondale High School at 2:30 p.m. Sunday in the gymnasium. The Rev. Mr. Strange's son, Russell Jr., is vice president of the Avondale graduating class.

PRESBYTERIAN

Peachtree Presbyterian Church
3434 Roswell Road, N.W.
Dr. Eugene T. Wilson, D.D., Pastor—Rev. James G. Stuart, Assoc. Pastor
11:00 A.M.—SERMON:
"OUR EBENEZER" . . . The Rev. James G. Stuart
6:00 P.M.—Supper and Vesper Hour—Youth of Our Church
Nursery and Children's Church to 8 Years Old

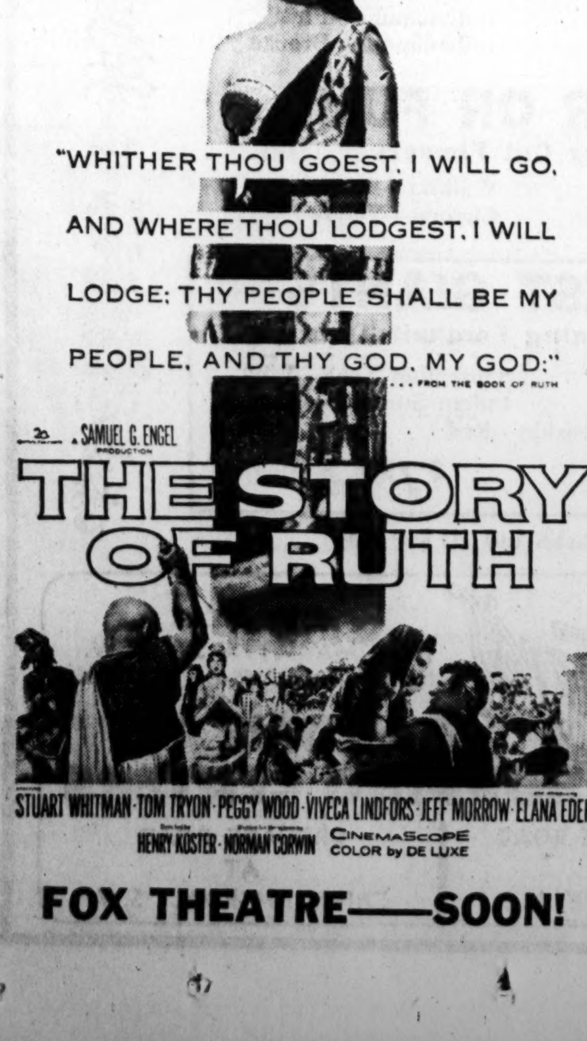

Staff Photo—Charles Pugh

Things You Love

Nelson Ross, 4-year-old son of the Rev. and Mrs. Frank Ross, proudly displays the dog he will present before his Sunday school classmates at the annual Things You Love Service at All Saints' Episcopal Church Sunday. Youngsters are expected to bring everything from baseball bats to grandmothers.

SA to Open Conference Tonight

Salvation Army members from 15 Southern states will convene in Atlanta for a three - day meeting that will begin at 7:30 p.m. Saturday with a public Festival of Music at the Temple Corps., 669 Seminole Ave., NE.

Lt. Commissioner William Davidson will conduct two public services Sunday — the Holiness meeting at 10:30 a.m. and the Farewell to the Cadets at 7:30 p.m.

Outstanding members of the "Great Hearts Session of Cadets" will be honored at 2:45 p.m. Sunday at the Temple Corps. An invitation to the public was extended by Lt. Col. William Powell, principal of the Salvation Army's Atlanta School for Officers Training.

Music for that session will be provided by the SA's Southern Territorial Band under the direction of Brigadier Frank Longino.

Two services Monday at Wesley Memorial Church, 63 Auburn Ave., NE, will climax a year of intensive training for cadets. At the 2:45 p.m. Dedication Service, 43 cadets will pledge their lives to life service in the Salvation Army.

Jews To Observe Shavuos Tuesday

The Jewish festival of Shavuos, also known as the Feast of Weeks or Pentecost, will be celebrated this year beginning at sunset Tuesday.

Shavuos marks the handing down of the Ten Commandments.

Christians To Plan for 30 Churches

Plans for the establishment of 30 new churches during the next 10 years will be among the topics under discussion when the Northwest District Convention of Christian Churches meets Monday at Brookhaven Christian Church.

Dr. Harry Berry, state executive secretary; "Skipper" Owen, secretary of State Men's Work; Mrs. Ann Beach, secretary of Women's Work, and Charles Pieratt, state director of Religious Education, will outline plans for the church's work during the "Decade of Decision" at a banquet at 6 p.m.

Highlight of the 8 p.m. session will be a talk by Miss Margaret Lawrence, a former missionary to China.

Services in Atlanta Churches

METHODIST

LAKEWOOD HEIGHTS — Forrest L. King, pastor; 11 a.m., "Channels of Power"; 8 p.m., "James, the Son of Zebedee."

GRACE—Charles L. Allen, pastor; 11 a.m., "That Wonderful And Strange Man of Galilee"; 8 p.m., "The Best Plan in the Bible for the Building of a Successful Life."

EPWORTH—Roger W. Stone, pastor; 11 a.m., "Commitment, Loyalty, Sacrifice"; 8 p.m., "The Secret of a Christian Life."

SARDIS—Harry L. Mitcham, pastor; a.m., "The Love of God"; p.m., "Delight in the Law of the Lord."

TENTH ST. — Paul F. Wohlgemuth, pastor; 11 a.m., "Stop, Then Go!"; 8 p.m., "Prayer and the Demon Hate."

GLENCO—Ralph W. Mabry, pastor; 11 a.m., "Without Shedding of Blood There Is No Remission"; 8 p.m., "Inspired Examples."

BETHANY—D. H. Maxey, pastor; 11 a.m., "The Measurement of a Man"; 8 p.m., Song Festival.

HAYGOOD MEMORIAL — James J. Sneed, pastor; 11 a.m., "Steps Toward Success in Marriage"; 8 p.m., "What a Man Learned in Church."

TRINITY—W. Thomas Smith, pastor; 11 a.m., "I Believe in God"; 7:30 p.m., "A Man of Faith"; both sermons by Rev. William Hinson.

BEN HILL—J. M. Guest, pastor; 11 a.m., Rev. Rudolph Baker Jr.; 8 p.m., "Miracles Do Happen When the Church Prays."

ST. MATTHEW—Wilton A. Moulder, pastor; 11 a.m. and 8 p.m. services.

CASCADE—Ralph C. Shea, minister; 11 a.m. and 8 p.m. services.

PARK ST.—Leon Smith, pastor; 11 a.m., "With All Thy Mind"; 7:30 p.m., "Are You Playing at Religion?"

DECATUR FIRST—R. Frank Crawley, pastor; 8:30 and 11 a.m., "Communion Meditation"; 8 p.m., "Take Your Idols Down."

COKESBURY—James W. Scarborough, pastor; 11 a.m., "Keys to Success"; 7:30 p.m., "Who Killed Jesus?"

PATTILLO MEMORIAL—C. B. Cochran, pastor; 11 a.m., "When You Pray, Say"; 8 p.m., Rev. Delma Hagood, guest speaker.

DRUID HILLS—Nat G. Long, pastor; 10:55 a.m., "A Hiding Place From the Wind"; 8 p.m., "Why Be Religious Anyway?" Paul D. Kern.

MOUNT ZION — J. Herman Allison, pastor; 11 a.m., "The Three Requirements of God"; 8 p.m., "Community Singing."

EAST POINT FIRST—J. L. Black, pastor; 8:30 and 11 a.m., "What Shall We Say to These Things?"; 8 p.m., Spring Festival of Music.

COLONIAL HILLS — A. M. Wade, pastor; 11 a.m., "Compromising"; 7:45 p.m., "Asking and Receiving."

INMAN PARK — Lamar Cherry, pastor; 11 a.m., "Let Us Pause And Examine Ourselves"; 8 p.m., Children's Program.

SANDY SPRINGS—George O. King, minister; 8:45 a.m., "Are You a Christian? How Do You Know?"; 11 a.m., "How to Get Out of Debt"; 7:30 p.m., "Four Things It Takes To Be a Christian."

SKYLAND—Travis Barnes, minister; 11 a.m. and 7:30 p.m. services.

STEWART AVE.—J. Kenneth Brown, pastor; 11 a.m., "Putting God First"; 7:30 p.m., sermon by Rev. Maurice Laughlin.

PEACHTREE ROAD—Frank E. Moorhead, minister; 9:30 and 11 a.m., "When We Become Alive to His Divine Presence," Dr. Moorhead; 5:30 p.m., sermon by William F. Byrd.

ST. PAUL—James M. Moore Jr., pastor; 11 a.m., "No Sacrifice, No Christ!"; 8 p.m., "And the Walls Came Tumbling Down," L. A. Doyle.

ST. MARK—Dow Kirkpatrick, minister; 11 a.m., "He Never Said a Mumblin' Word"; 7:30 p.m., "Blood Will Tell."

CHAMBLEE—Ralph Hawkins, pastor; 9 and 11 a.m., "God in Life"; 8 p.m., Commencement Sermon, Cross Keys High School.

KIRKWOOD — Louie F. Huckaby, pastor; 11 a.m., sermon by pastor; 8 p.m., Film: "One Love," Conflicting Faiths."

GLENN MEMORIAL—Eugene T. Drinkard, pastor; 11 a.m., "In Times of Crisis."

GRANT PARK — P. Merrill Minter, pastor; 11 a.m., "The Way of Salvation"; 8 p.m., "God's Answer."

WESLEY MEMORIAL — Allen A. Phillips pastor; 11 a.m., "Pentecost—Then What?"; 7:30 p.m., "The Valley and the Shadow of Death."

NORTH DECATUR—8:30 and 11 a.m., "A Modern Epistle—For Me to Live Is Cash"; 8 p.m., Community Service.

NEWTON ESTATES—Marion Pierson, pastor; 11 a.m., "Call the Next Witness"; 7:30 p.m., "How the Early Church Handled Trouble."

BROOKHAVEN—9 a.m., Ben Wright; 11 a.m., Rev. Fred L. Glisson.

ROMAN CATHOLIC

CATHEDRAL OF CHRIST THE KING—Rt. Rev. Msgr. Joseph G. Cassidy, pastor; Masses: 7, 8, 9, 10:15, 11:15, 12:30, 1:30; evening, 6.

DIOCESAN SHRINE OF THE IMMACULATE CONCEPTION—Rev. Leonard Kelly, O.F.M., pastor; Masses: 7, 8, 9:15, 11:15, 12:15; evening, 6.

IMMACULATE HEART OF MARY—Rt. Rev. Msgr. Cornelius L. Maloney, pastor; Masses: 7, 8:30, 10, 12:30.

OUR LADY OF LOURDES—Rev. Michael McKeever, S.M.A., pastor; Masses: 7, 10, 11:30.

OUR LADY OF THE ASSUMPTION—Rt. Rev. Msgr. Joseph E. Moylan, pastor; Masses: 7, 8:30, 9:30, 10:30, 12; evening, 6.

SACRED HEART OF JESUS — Rev. Thomas Roshetko, pastor; Masses: 6, 7, 8:30, 9:30, 10:30, 12; evening, 6.

ST. ANTHONY—Rev. James E. King, pastor; Masses: 7, 8:30, 10, 11:15, 12:15; evening, 6.

ST. JOHN THE EVANGELIST—Rev. John O'Shea, pastor; Masses: 7, 8:30, 10, 11:15, 12:30; evening, 6.

ST. JOHN MELKITE — Rev. William Haddad, pastor; Masses: 8:30, 11:30.

ST. JOSEPH MARONITE—Rev. Joseph Abi-Nader, pastor; Masses: 8:30, 11:30.

ST. PAUL OF THE CROSS—Rev. Dannis Walsh, C.P., pastor; Masses: 7:30, 9, 11, 12:15.

STS. PETER AND PAUL—Rev. Michael Manning, pastor; Masses: 8, 9, 10:30.

ST. THOMAS MORE—Rt. Rev. Msgr. P. J. O'Connor, pastor; Masses: 7, 8, 9, 10:15, 11:30, 12:45; evening, 6.

LUTHERAN

ST. TIMOTHY—Luther Fulmer Jr., pastor; 11 a.m. service.

CHRIST—Marlin A. Mentz, pastor; 11 a.m. "That in All Things God Be Glorified."

GRACE—Theodore G. Ahrendt, pastor; 11 a.m. "Youth and the Church."

ST. JOHN'S—Clarence K. Derrick, pastor; 11 a.m. "God's Plan and You."

REDEEMER—Robert E. Lee, pastor; 8:30 and 11 a.m. "Christian Obligations."

ADVENT—Eugene L. Epting Jr., pastor; 11 a.m. service.

PEACHTREE ROAD EV.—Paul J. Renz, pastor; 8:30 and 11 a.m. "When You Kneel at the Altar"; 12:30 p.m. Fellowship Dinner; 5:30 Luther Leagues.

PEACE — Lary G. Misner, pastor; 8 a.m. and 10:30 a.m. services.

ST. STEPHEN—Joseph W. Holt, pastor; 11 a.m. service.

RELIGIOUS SOCIETY OF FRIENDS (QUAKERS)

Worship and First Day School at 10 a.m.; Phern Stanley, DR. 3-5357.

CONGREGATIONAL

CENTRAL—Thomas Anderson, minister; 11 a.m., "Church School Day"; Dr. Kwai Sing Chang, preaching: "Adam, Where Are You?"

CHRISTIAN

BROOKHAVEN—Chas. C. Thompson, pastor; 11 a.m., "Annual Homecoming Service"; 7:10 p.m., Miss Margaret Lawrence, Missionary to China.

PEACHTREE—Robert W. Burns, pastor; 10:55 a.m., "Teaching . . . All That I Have Commanded," the pastor; 6:15 p.m., Sunday Evening program.

FIRST—James W. Sosebee, minister; 11 a.m., "Good Works—'Because Of,' Not 'In Order To'"; 7 p.m., Puerto Rico Report.

WEST END—G. Y. Smith, interim minister; 10:55 a.m., "The Great Supper"; 6 p.m., Fellowship Tea.

EAST POINT—Robt. O. Weaver, minister; 11 a.m., "About Lifting and Bearing Burdens"; 8 p.m., Youth Night Program.

DECATUR—Charles F. Schwab, minister; 9:45 and 10:50 a.m., "Giving Ourselves First"; 7 p.m., Choir graduation program.

LAKEWOOD—Robert C. Campbell, minister; 11 a.m., "Sin and Punishment"; 7:30 p.m., "Can a Just God Punish Sinners?"

CAPITOL VIEW—Ralph M. Clark, minister; 11 a.m., "Bondslave"; 7:30 p.m., "Missions and the Heart of God."

JEFFERSON PARK—John E. Alligood, preacher; 11 a.m., "The Power of Faith"; 7:30 p.m., "Salvation in Christ Jesus."

LONGLEY AVE.—Monore C. Grant, pastor; 11 a.m. service.

COLUMBIA AVE.—Joseph R. Bennett, pastor; 11 a.m., "Decade of Decision," Miss Margaret Lawrence speaker; 8 p.m., "Where Do We Go From Here?"

ADAIRSVILLE—Russell Mann, minister; 11 a.m. and 7 p.m. services.

AUSTELL—Charles Herndon, minister; 11 a.m. and 7:30 p.m. services.

BEN HILL—Denver Sizemore, minister; 11 a.m. and 7:30 p.m. services.

BETHANY—George Boswell, minister; 11 a.m. and 7 p.m. services.

BETHEL—11 a.m. and 7 p.m., services.

BUFFINGTON ROAD—Lester Shell, minister; 11 a.m. and 7:30 p.m. services.

CENTRAL (Atlanta)—A. C. Peacock, minister; 11 a.m. and 7:30 p.m. services.

CENTRAL (Marietta)—Bruce Parmenter, minister; 11 a.m. and 7:30 p.m., services.

CLEVELAND AVENUE—Paul Gibson, minister; 11 a.m. and 7:30 p.m., services.

COLLEGE PARK—Robert F. Puckett, minister; 11 a.m. and 7:30 p.m., services.

CORINTH—Charles R. Andrews, minister; 11 a.m. and 7:30 p.m., services.

FOREST PARK FIRST—Donald Forrester, minister; 11 a.m. and 7:30 p.m., services.

GALILEE—11 a.m. and 7:30 p.m., services.

GRANT PARK—Raymond Jackson, minister; 11 a.m. and 7:30 p.m., services.

GROVE PARK—Stafford Davis, minister; 11 a.m. and 7:30 p.m., services.

HAPEVILLE—James Allgood Sr., minister; 11 a.m. and 7:30 p.m., services.

MABLETON—Roland Wiggins, minister; 11 a.m. and 7:30 p.m., services.

MIDWAY—Hugh Vines, minister; 11 a.m. and 7:30 p.m., services.

MT. CARMEL—Jack Ballard, minister; 11 a.m. and 7 p.m., services.

MT. OLIVE—Ferman S. Anderson, minister; 11 a.m. and 7:30 p.m., services.

NORTH DRUID HILLS—Marlin Day, minister; 11 a.m. and 7:30 p.m., services.

NORTHWEST—11 a.m. and 7:30 p.m., services.

OAK DRIVE—Donald Amos, minister; 11 a.m. and 7:30 p.m., services.

PEACHCREST—Wendell Bagget, minister; 11 a.m. and 7 p.m., services.

ROSWELL—Charles Wingo, minister; 11 a.m. and 7:30 p.m., services.

SMYRNA—Harlan Sluder, minister; 11 a.m. and 7:30 p.m., services.

SOUTHEAST—Carl L. Cooper, minister; 11 a.m., "Jesus Christ"; 7:30 p.m., "Study In Ephesians."

SOUTHWEST—James Dyer, minister; 11 a.m. and 7:30 p.m., services.

TUCKER—Hugh D. Bradley, minister; 11 a.m. and 7:30 p.m., services.

UNION—Thomas Snow, minister; 11 a.m. and 7:30 p.m., services.

UNION GROVE—Howard Burgess, minister; 11 a.m. and 7:30 p.m., services.

UNION RIDGE—Donald Rice, minister; 11 a.m. and 7:30 p.m., services.

EPISCOPAL

ST. ANNE'S—E. Dudley Colhoun Jr., rector; 8 a.m. Holy Communion; 9:30 and 11 a.m family services, morning prayer and sermon.

ST. PHILIP—Alfred Hardman, Dean; 8 a.m. Holy Communion, 9:30 and 11:15 a.m. Litany and sermon.

ALL SAINTS'—Milton L. Wood, rector; 8 a.m. Holy Communion; 9:15 and 11 a.m. morning prayer and sermon.

ST. BARTHOLOMEW'S — Austin M. Ford, rector; 7:30 a.m. Holy Communion; 9:30 a.m. Holy Communion and sermon; 11:15 a.m. morning prayer and sermon.

INCARNATION—Cecil L. Alligood, rector; 8 a.m. Holy Communion, 11 a.m. Ante Communion and sermon.

EPIPHANY—Norman Gore, rector; 8 a.m. Holy Communion, 9:30 and 11:15 a.m. morning prayer and sermon.

ST. LUKE'S—Wilson W. Sneed, rector; 8:30 a.m Holy Communion, 9:30 and 11 a.m. Confirmation and sermon by Bishop Claiborne.

OUR SAVIOUR—Roy Pettway, rector; 7:30 and 11 a.m. Holy Eucharist, 8 p.m. Evensong and benediction of the Blessed Sacrament.

HOLY INNOCENTS'—Hugh Saussy Jr., rector; 8 a.m. Holy Eucharist, 9:30 and 11 a.m. Holy Eucharist and sermon.

ST. TIMOTHY'S—Rev. Ralph W. Richardson, Vicar; services at 8 a.m., 9:30 a.m. and 11 a.m.

HOLY COMFORTER—Ven John Lee Womack, Vicar; services at 9:45 a.m. and 11 a.m.

HOLY CROSS—Ven John Lee Womack, Vicar: family service at 9:15 a.m.

ST. MICHAEL AND ALL ANGELS—Rev. Hugh Adams, Vicar; services at 8 and 10 a.m.

ST. JUDE'S—Rev. Lamar Speier, Vicar; Holy Communion at 7:30 a.m., family service 11 a.m.

ST. DAVID'S—Rev. Lamar Speier, Vicar: family service at 9 a.m.

ST. MARY'S—Rev. James L. Johnson, Vicar; family service at 9:30 a.m.

ST. AUGUSTINE'S—Rev. James L. Johnson, Vicar; family service at 11:15 a.m.

CHRISTIAN AND MISSIONARY ALLIANCE

ADAMS PARK—Clarence Drake, pastor; 11 a.m., "Revival is Possible"; 7:30 p.m., "Words of the Wise."

AVONDALE—James E. Rich, pastor; 11 a.m., worship service; 7:30 p.m., evangelistic service.

EAST LAKE—T. J. Spier, pastor; 11 a.m., "The Threefold Salvation"; 7:30 p.m., "The Significance of Water Baptism."

FIRST—Walter G. Sandell pastor; 11 a.m., "The Sanctified Spirit"; 7:30 p.m., "The Vial Judgments."

MARIETTA—Foster Trout, pastor; 11 a.m., worship service; 7:30 p.m., evangelistic service.

NORTHSIDE—Carl R. Davis, pastor; 11 a.m., worship service; 7:30 p.m., evangelistic service.

PENTECOSTAL

BOULEVARD—Mrs. Fred E. Martin, director; 11 a.m. and 7 p.m. services.

BARTH—James A. Keiller, pastor; 9:45 and 11 a.m. and 7:30 p.m. services.

UNITY

CHURCH OF CHRISTIANITY—Carol Marie Guental, minister; "This Do In Remembrance", (Spiritual Communion).

INTERDENOMINATIONAL

CALVARY TEMPLE—Watson Sorrow, pastor; 9:45 and 11 a.m., and 7:30 p.m. services.

PRESBYTERIAN

COLUMBIA — James Hazelwood, minister; 11 a.m., "God's Word to His People"; 7:45 p.m. "Following Afar Off."

CENTRAL — Fred R. Stair Jr., pastor; 11 a.m., "The Resurrection and Your Present Life," Rev. Walter G. Cook; 6:45 p.m. Youth Fellowship.

GLEN HAVEN — R. L. Strange, pastor; 11 a.m., "Don't Just Stand There, Do Something"; 7:30 p.m. "God's Tool Chest."

GORDON ST. — Joseph L. Griggs, pastor; 11 a.m. "Which Voice Shall I Trust?" Rev. Griggs; 7:30 p.m. "The Conquest of Fear," Rev. Robert J James.

ROCK SPRING — Hubert G. Wardlaw, minister; 11 a.m., "For Such a Time as This"; 6 p.m. panel discussion.

ORMEWOOD PARK — L. C. Obert, pastor; 8:30 and 11 a.m., "Man Restored in Christ"; 7:30 p.m. "Steadfastness."

FIRST — Harry A. Fifield, minister; 8:40 and 11 a.m., "The Spirit of God: The Coming of the Spirit."

PEACHTREE — 11 a.m. "Our Ebenezer," Rev. James G. Stuart.

OAKHURST — Reuben T. Allen Jr., pastor; 11 a.m., "The Unity of the Church"; 7:30 p.m. "The Greatness of Our Salvation."

CLAIRMONT — Max Milligan Jr., pastor; 8:30 and 11 a.m., "The Place of Emotion in Christian Experience"; 7:30 p.m. "Being Fed Up and Ready to Quit."

HAPEVILLE — J. Trent Howell Jr., pastor; 11 a.m. "Opportunity Unlimited"; 7:30 p.m. Film: "How We Got Our Bible."

FOREST PARK — Roland P. Perdue, pastor; 11 a.m., "His Last Mountain"; 7 p.m. "Our Presbyterian Beliefs: I Believe in Jesus Christ."

EMORY — Albert G. Harris Jr., minister; 8:30 and 11 a.m., "Christ's Ascension and Enthronement"; 7:30 p.m. "A Mission of Friendship."

CASCADE ROAD — Walter M. Crowe, pastor; 11 a.m. "The Source of Immortality"; 7:30 p.m. "Reformation of the Church."

COLLEGE PARK — 11 a.m., "God's Sovereignty and Man's Freedom"; 8 p.m., "Christian Baptism"; both sermons by Rev. J. W. Newton.

DECATUR — 8:45 a.m. "Waiting for God." Dr. J. Davison Philips; 11 a.m., Decatur High School Baccalaureate service; Rev. T. E. Daugherty; 8 p.m. Dr. J. Kelly Unger, guest preacher: "Adam, Where Art Thou?"

WESTMINSTER — John R. Richardson, minister; 11 a.m. "The Battle Royal"; 7:30 p.m. "How God Deals With a Discouraged Soul."

MORNINGSIDE — A. V. Gibson, minister; 8:45 and 11 a.m., "What Mean Ye By These Symbols?", the pastor.

COVENANT — Herman L. Turner, pastor; 11 a.m., "The Word and the Church," the pastor; 6 p.m. study course.

DRUID HILLS — Merle C. Patterson, minister; 11 a.m., service.

CLIFTON —John B. Campbell, minister; 11 a.m., "When the World Comes to An End — Then What?" 7:30 p.m., "Why Family Devotions?"

MIDWAY — Wade H. Bell Jr., pastor; 11 a.m. "What Has Faith Got to Do With It?" 7:30 p.m. evening worship.

INMAN PARK — Harry B. Beverly, pastor; 11 a.m. and 7:30 p.m. services.

ALEXANDER MEMORIAL — W. Lamar Hicks, pastor; 8:45 and 11 a.m., "Friends With Christ"; 7:30 p.m. "The Doctrine of Predestination."

MEMORIAL DRIVE — Charles L. Donnell, pastor; "When the World Beckons."

HILLSIDE — P. C. Enniss Jr., minister; 11 a.m. "A Rebel's Return"; 7 p.m. Genesis study.

CAPITOL VIEW—Leonard H. Bullock, minister; 11 a.m. "Jesus Christ—The Son of God"; 7:30 p.m. "The Blessed Ones."

WEST END—Cyrus S. Mallard Jr., minister; 11 a.m. "A Glorious Affirmation";

ASSEMBLIES OF GOD

BETHEL TEMPLE—Grover Langston, pastor; 9:45 a.m. and 7:30 p.m. services.

BETHEL ASSEMBLY—Marie Weese, pastor; 9:45 a.m. and 7:30 p.m. services.

BOULDERCREST ASSEMBLY—Eugene Gustafson, pastor; 9:45 a.m. and 7 p.m. services.

BROOKHAVEN—J. H. Hughes, pastor; 9:45 a.m. and 7:30 p.m. services.

EAST LAKE ASSEMBLY—A. V. Hendricks, pastor; 9:45 a.m. and 7:30 p.m. services.

EAST POINT ASSEMBLY—Robert McCurry, pastor; 9:45 a.m. and 7:30 p.m. services.

FAITH MEMORIAL—Ralph Byrd, pastor; 9:45 a.m. and 7:30 p.m. services.

GLAD TIDINGS—Karl Wooster, pastor; 9:45 a.m. and 7:30 p.m. services.

LAKEWOOD ASSEMBLY—Annie Sue Wilson, pastor; 9:45 a.m. and 7:30 p.m. services.

MARIETTA ASSEMBLY—Arnold Ford, pastor; 9:45 a.m. and 7:30 p.m. services.

NORTH WEST ASSEMBLY—M. G. Barfield, pastor; 9:45 a.m. and 7:30 p.m. services.

SCOTTDALE ASSEMBLY—Carl Mauldin, pastor; 9:45 a.m. and 7:30 p.m. services.

SMYRNA ASSEMBLY—Louis Spinks, pastor; 9:45 a.m. and 7:30 p.m. services.

TRINITY ASSEMBLY—Bill Lee, pastor; 9:45 a.m. and 7:30 p.m. services.

TRI-CITY TABERNACLE — Charles Cherry, pastor; 9:45 a.m. and 7:30 p.m. services.

UNION CITY ASSEMBLY—A. G. McCall Pastor; 9:45 a.m. and 7:30 p.m. services.

WASHINGTON ST. ASSEMBLY—James Mayo, pastor; 9:45 a.m. and 7:30 p.m. services.

JEHOVAH'S WITNESSES

FLAT SHOALS—P. L. Talarico, minister; 3 p.m., "Does the Bible Teach What You Believe?" H. Stusak; 4:15 p.m., "Universal Disarmament by the Kingdom of Heaven."

GRANT PARK—W. E. Coffey, minister; 7:30 p.m., "Universal Disarmament by the Kingdom of Heaven."

GORDON—C. J. Fitzpatrick, minister; 4 p.m., "Are Jehovah's Witnesses Christians?" C. Kedd; 5:15 p.m., "Universal Disarmament by the Kingdom of Heaven."

PEACHTREE—D. C. Church, minister; 3 p.m., "Achieving Happiness In The Family Circle," J. Pipkin; 4:15 p.m., "Universal Disarmament by the Kingdom of Heaven."

EAST POINT—W. H. Kortes, minister; 3 p.m., "Does the Bible Teach What You Believe?" F. Maxwell; 4:15 p.m. "Universal Disarmament by the Kingdom of Heaven."

DECATUR—R. D. Van Sant, minister; 4 p.m., "Does The Bible Teach What You Believe?" M. Booth; 5:15 p.m., "Universal Disarmament by the Kingdom of Heaven."

CHAMBLEE—H. F. Pink, minister; 3 p.m., "Does The Bible Teach What You Believe?" H. Peters; 4:15 p.m., "Universal Disarmament by the Kingdom of Heaven."

CHURCH OF CHRIST

HAPEVILLE—James R. Ross, minister; 11 a.m., "If You Have Him, You Have It"; 7:30 p.m., "How Can I Know

BAHA'I WORLD FAITH

Mrs. Berdie Cunningham, leader; Study, Meditation and Prayer at 10 a.m.

OF JESUS CHRIST OF LATTER-DAY SAINTS

B. L. Griffin, branch president; 10 a.m., "Families Worship Together"; 11 a.m., "Symbols of Growth," H. E. Mitchell, speaker.

UNITED LIBERAL

UNITARIAN-UNIVERSALIST — Edward A. Cahill, minister; 10:30 a.m., "What Do We Teach Our Children?"

BAPTIST

KIRKWOOD — Paul Aiken, pastor; 10:55 a.m. and 7:30 p.m. services.

DECATUR HEIGHTS—L. Earle Fuller, pastor; 11 a.m., "Paul's Four Fold Vision"; 8 p.m., "Life's Greatest Decision."

WIEUCA ROAD—J. T. Ford, pastor; 9:30 and 10:55 a.m., "The Curse of Casual Christianity"; 7 p.m., "God's Men."

INMAN YARDS—W. H. Dameron, pastor; services at 11 a.m. and 7:30 p.m.

TABERNACLE—William Prigger Jr., pastor; 10:50 a.m., "Riches From Revelation"; 7:30 p.m., "Peace From Psalms."

DECATUR FIRST—Dick H. Hall Jr., pastor; 8:30 and 11 a.m., "A Chosen Vessel," Dr. Hall; 8 p.m., "Setting Your Life to Music," Dr. Claypool.

SECOND-PONCE DE LEON—Monroe F. Swilley Jr., pastor; 11 a.m., "The Religion of the Good Samaritan"; 7:30 p.m., "On Listening to Your Highest Self."

BEN HILL—L. Clyde Allen, pastor; 8:30 and 11 a.m., "What Am I Living For?" 8 p.m., "How to Worry—If You Must!"

STEWART AVE.—J. W. Tate, pastor; 11 a.m. and 7:45 p.m. messages by pastor.

METROPOLITAN—Services at 11 a.m. and 7:30 p.m. with Rev. W. J. (Bill) Norrell preaching.

TEMPLE—George N. McLarty, pastor; 11 a.m., "Fellow-Citizens With the Saints"; 7:30 p.m., "One of God's Special Favorites."

TRINITY—Charles Goe, pastor; 11 a.m., "Charting Our Tomorrows"; 8:05 p.m., "Youth's Answer for Today."

MACON DRIVE—Hoyt O. Tench, pastor; 11 a.m. and 7:30 p.m. services.

WEST END—O. Norman Shands, pastor; a.m., "Made in Heaven"; p.m., "Refreshed by Secret Fountains."

CONFEDERATE AVE.—Ralph E. Webb, pastor; 10:45 a.m., "A Prayer Meeting in Hell"; 8 p.m., "Things Out of Place."

SEXTON WOODS—Waldo P. Harris Jr., pastor; 11 a.m., "The Love of God"; 8 p.m., "What Is Man?"

INMAN PARK—O. M. Seigler, pastor; 11 a.m., "Not By Bread Alone"; 7:30 p.m., "The Two Banquets—The Banquet of the World and the Banquet of Heaven."

WEST MANOR—Harold D. Zeald, pastor; 11 a.m., Rev. A. Clark Scanlon, Southern Baptist Missionary to Guatemala; 8 p.m., "Contrasting Choices."

CAPITOL VIEW—John M. McGinnis, pastor; 8:30 and 11 a.m., "Convention Highlights"; 8 p.m., "A New Person in Christ."

FIRST—Roy O. McClain, pastor; 11 a.m., "The Good That I Would Do, I Do Not; and the Evil That I Would Not Do, That I Do"; 8 p.m., "No Man Sinneth Unto Himself."

JEFFERSON AVE.—Roy W. Hinchey, pastor; 8:30 and 11 a.m., "Our True Mission"; 8 p.m., "Faith That Endures."

FIRST FREE WILL—J. R. Davidson, minister; a.m., "This One Thing I Do"; p.m., "The Permanency of the Word."

MOUNT VERNON—Forrest C. Garrard Jr., pastor; services at 11 a.m. and 7:30 p.m.

CONNALLY DRIVE—J. A. Nolan, pastor; 11 a.m., "Contrary Winds"; 8 p.m., "Peaceful Waters."

pastor; 11 a.m., "Back to Bethel"; 7:45 p.m. sermon by pastor.

DOGWOOD HILLS—William H. Geren, pastor; 11 a.m., "Back to Bethel"; 7:45 p.m., sermon by pastor.

JACKSON HILL—R. Quinn Pugh, pastor; 10:50 p.m., "Tarry Ye—Until Power"; 8 p.m., "Faithful If."

CHURCH OF GOD

ADAMSVILLE — Robert Daugherty, pastor; 9:45, 11 a.m. and 7:30 p.m. services.

AVONDALE — Jim McClain, pastor; 9:45, 11 a.m. and 7:30 p.m. services.

COVINGTON — Roland McDaniel, pastor; 9:45, 11 a.m. and 7:30 p.m. services.

DORAVILLE — Allen Kiel, pastor; 9:45, 11 a.m. and 7:30 p.m. services.

DULUTH — J. W. Moore, pastor 10, 11 a.m. and 7:30 p.m. services.

EAST ATLANTA — W. G. Abney, pastor; 9:45, 11 a.m. and 7:30 p.m. services.

EAST POINT — Leon Phillips, pastor; 9:45, 11 a.m. and 7:30 p.m. services.

EAST POINT WEST — A. J. Moore, pastor; 9:45, 11 a.m. and 7:30 p.m. services.

FURNITURE CITY — I. M. Conn, pastor; 9:45, 11 a.m. and 7:30 p.m. services.

HEMPHILL — Earl P. Paulk Jr., pastor; 9:45, 11 a.m. and 7:30 p.m. services.

HOPE ROAD — Ray Hewatt, pastor; 9:45, 11 a.m. and 7:30 p.m. services.

MABLETON — B. J. Moffett, pastor; 9:45, 11 a.m. and 7:30 p.m. services.

MARIETTA — W. H. Pratt, pastor; 9:45, 11 a.m. and 7:30 p.m. services.

NORTHSIDE — David McBrayer, pastor; 9:45, 11 a.m. and 7:30 p.m. services.

OAKDALE — Johnnie Owens, pastor; 9:45, 11 a.m. and 7:30 p.m. services.

RIVERDALE — Arthur Smith, pastor; 9:45, 11 a.m. and 7:30 p.m. services.

RIVERSIDE — J. L. McCoy, pastor; 9:45, 11 a.m. and 7:30 p.m. services.

ROSWELL — E. L. Robbins, pastor; 9:45, 11 a.m. and 7:30 p.m. services.

SMYRNA — T. Y. Black, pastor; 9:45, 11 a.m. and 7:30 p.m. services.

SOUTHSIDE — LeRoy Carver, pastor; 9:45, 11 a.m. and 7:30 p.m. services.

TUCKER — Clyde Hannah, pastor; 9:45, 11 a.m. and 7:30 p.m. services.

WESTSIDE — Jeff Dale, pastor; 9:45, 11 a.m. and 7:30 p.m. services.

CHRISTIAN SCIENCE

ATLANTA FIRST—11 a.m. and 5:30 p.m., "Ancient and Modern Necromancy, Alias Mesmerism and Hypnotism, Denounced."

ATLANTA SECOND— 11 a.m., "Ancient and Modern Necromancy, Alias Mesmerism and Hypnotism, Denounced."

ATLANTA THIRD—11 a.m., "Ancient and Modern Necromancy, Alias Mesmerism and Hypnotism, Denounced."

ATLANTA FOURTH—11 a.m., "Ancient and Modern Necromancy, Alias Mesmerism and Hypnotism, Denounced."

ATLANTA FIFTH—11 a.m., "Ancient and Modern Necromancy, Alias Mesmerism and Hypnotism, Oenounced."

DECATUR FIRST—11 a.m., "Ancient and Modern Necromancy, Alias Mesmerism and Hypnotism, Denounced."

THE SALVATION ARMY

TEMPLE CORPS—10:30 a.m. and 7:30 p.m., Comm. William Davidson.

BELLWOOD CORPS—11 a.m., Lt. Edna Prevost.

FULTON CORPS—11 a.m. and 7:30 p.m., Capt. and Mrs. D. D. Jones.

LAKEWOOD CORPS—10:45 a.m. and 7:30 p.m., Envoy Robinson, Captain Mikles.

CLARK-HOWELL—11 a.m. and 7:30 p.m., Capt. Robert Bridges.

NAZARENE

BROOKHAVEN—Bruce B. Hall, pastor; 11 a.m. "Why and How Does Satan Fight Sanctification"; 7:30 p.m. "The Angel Put Up His Sword."

FIRST—Wendell Wellman, minister; 11 a.m. and 7:45 p.m. Rev. Charles Hastings Smith, evangelist.

DECATUR—A. T. Moye, pastor; 11 a.m. Rev. Paul Stewart; 7:30 p.m. Rev. Paul Stewart.

PRIMITIVE BAPTIST

ATLANTA—Virgil F. Agan, pastor; 11 a.m. and 8 p.m. services.

EAST POINT—Roy N. Mitchell, pastor; services at 10:30 a.m.

FELLOWSHIP — Charles L. Stallings, pastor; services at 11 a.m. and 7:30 p.m.

BETHANY — J. A. Monsees, pastor; 10:30 a.m. services.

THE SALVATION ARMY

LAKEWOOD—11 a.m., "Let Your Light So Shine"; 7 p.m., evangelistic service; Capt. John Mikles preaching.

Pharmacy College Hails Retiring Dr. Meyer

Dr. Minnie M. Meyer, who will retire July 1 as assistant dean of the Southern College of Pharmacy, was honored Friday night at the school's first annual awards banquet attended by some 250 persons at the Dinkler Plaza.

Dr. Oliver M. Littlejohn, dean of the college, praised Dr. Meyer for her outstanding contributions to pharmaceutical education. Dr. Rufus Harris, president of Mercer University, announced the retirement of Dr. Meyer, who has been with the college since 1948.

Dr. Meyer was showered with going-away gifts which included a color television set, a portrait and check from the alumni association, a silver table service from the college, a watch from the senior class and prescription sunglasses and beach accessories from the student body.

Award-winners included Robert Sinyard of East Point, the R. C. Hood Award for graduate with highest scholastic average; Hughes H. Register of Decatur, the Rexall Award; Spurgenia Burton of Decatur, the Lehn and Fink Award; James C. Flournoy, Chamblee, and Edward Jenkins, Stone Mountain, the Senior Progress Awards; William N. Kelly, Atlanta, the Bristol Award, and Rozelle Bishop, Orlando, Fla., and Don Roberts, Nashville, Tenn., the Merck Awards.

Billy Graham

My Work Is to Bring You to Jesus

QUESTION: When you were in Jerusalem I tried to contact you because I am now interested in changing my religion. It was thought you could help me at that time. I'm sorry I missed you. I wonder if you could tell me how one goes about changing his religion.—E. P.

ANSWER: It is not the purpose of my ministry to go about trying to get people to change their religion. That may sound like a strange statement coming from one whose lifetime is dedicated to the cause of evangelism. But you see, simply to change from one religion to another is not going to help you. There are many heavy-hearted, dissatisfied people who think changing their religion is going to solve some problem, but is not likely it will.

What I have been seeking to do is to introduce men and women to Jesus Christ. That is something quite different from changing your religion. It is a change so great the Bible describes it as "passing from death to life."

That is why I cannot tell you the formaliaies of changing from one religion to another. I can only tell you how to know Jesus Christ . . . who can change your life.

Assembly To Celebrate 25th Year

The congregation of Faith Memorial Assembly of God Church will celebrate its 25th anniverary with special services Sunday.

Organized in April 1935 by the Rev. Ralph Byrd, the congregation first met in the old Central Baptist Church on Cooper Street. It moved 16 years ago to its present church building on the corner of Ponce de Leon and Piedmont Avenue.

For the past five years, the congregation has sponsored the Rev. Mr. Byrd in foreign missionary revivals in the Phillipines, Liberia, West Africa, South America, Hong Kong, Formosa and Korea.

Following the morning worship service Sunday, an anniversary basket dinner will be served in the church's fellowship room.

Homecoming To Be Marked At Brookhaven

The 100 new members received into the church this year will be among those participating in homecoming services Sunday at Brookhaven Christian Church.

Following the 11 a.m. worship service, a basket dinner will be served in the social hall, the Rev. Charles C. Thompson, pastor, said. A talk by Miss Margaret Lawrence will highlight the 7:10 p.m. vesper service.

Sunday marks the Brookhaven congregation's first anniversary in their new building at 4500 Peachtree Rd.

Commencement At Westminster

Commencement exercises of Westminster Schools will be held on the campus Saturday afternoon at 5:30 with Dr. Rufus C. Harris, president of Tulane University and president-elect of Mercer University, delivering the commencement address.

Georgia Tech Wins Alumni Gift Award

Georgia Tech was among 54 colleges and universities in the nation to receive an "Alumni Giving Incentive Award" for distinguished achievement in the development of alumni support," it has been announced.

The Incentive Awards Program, designed to broaden the base of gift support for American education, is sponsored by the U. S. Steel Hour Foundation and administered by the American Alumni Council.

Today's Crossword Puzzle

ACROSS

1 Search.
5 Kingly.
10 Sign of boredom.
14 On the sheltered side.
15 Elude.
16 Famous canal.
17 Flat-topped hill.
18 Measures.
19 Troubles.
20 Defer.
22 Showers.
24 Word of disgust.
25 Genuine.
26 Lying face upward.
29 Odd job doer.
33 Migrates.
34 Female sailors.
35 Bullfight cry.
36 Periods of time.
37 Employed.
38 Composer Porter.
39 Jelly.
40 —— Wonders of the World.
41 Sat for portrait.
42 Perfumes.
44 Currencies.
45 Pirates' domain.
46 Storage places.
47 A hound dog.
50 Short and pudgy.
54 Singer Fitzgerald.
55 Sheeplike.
57 Conception.
58 Remain.
59 Covetous man.
60 Whirl.
61 Douses.
62 Malted drinks.
63 Existence.

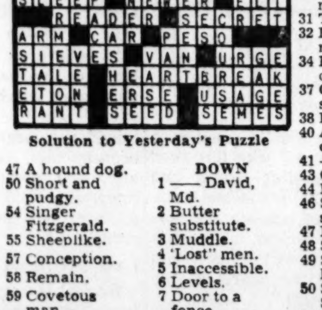

Solution to Yesterday's Puzzle

DOWN

1 —— David, Md.
2 Butter substitute.
3 Muddle.
4 'Lost' men.
5 Inaccessible.
6 Levels.
7 Door to a fence.
8 Soft drink.
9 Decreased.
10 Annually.
11 Operatic solo.
12 Cunning.
13 Headland.
21 Plays on words.
23 Beatniks' apartments.
25 Poem by Poe.
26 Helen Hayes' domain.
27 Eggs on.
28 Pares.
29 Hounds' quarries.
30 Lodge member.
31 Tinpan ——.
32 Requirements.
34 Henry VIII's collection.
37 Great slaughter.
38 Plot secretly.
40 Ancient dagger.
41 —— Express.
43 Compositions
44 Foot racers.
46 Stupid error: slang.
47 Mrs. Truman.
48 Singing voice.
49 Strike with hand.
50 Singer Stevens.
51 Lyric poems.
52 Robert E. and Lighthorse Harry.
53 University in Conn.
56 Contend.

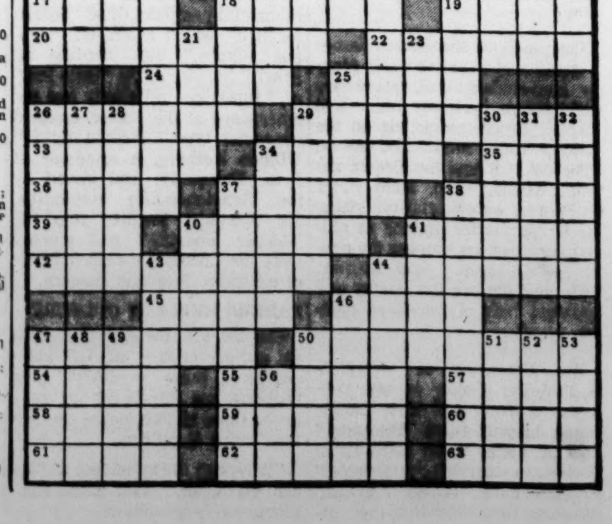

Go to Church Sunday — Church Announcements — Our Churches Welcome You

BAPTIST

THE BAPTIST TABERNACLE
LUCKIE ST., NEAR SPRING
Dr. William Prigger Jr., Pastor
10:50 A.M.
"Riches From Revelation"
7:30 P.M.
"Peace From the Psalms"
Sunday School, 9:30 A.M. Training Union, 6:15 P.M.

FIRST BAPTIST CHURCH
754 Peachtree St., N.E.
Dr. Roy O. McClain, Pastor
Televised on Channel 11, 11 to 12 O'clock

9:30 A.M.—Sunday School
11 A.M.
"THE GOOD THAT I WOULD DO, I DO NOT; AND THE EVIL THAT I WOULD NOT DO, THAT I DO"
8 P.M.
"NO MAN SINNETH UNTO HIMSELF"
6:45 P.M.—Training Union
WEDNESDAY HOUR OF PRAYER, 8:00 P.M.
QUESTIONS AND ANSWERS IN RELIGION—Pastor

colonial hills baptist
From all over town . . . they come to hear God's Wonderful Word
11:00 A.M.
'What's in Your Heart?'
Messages from The Sermon on the Mount
7:45 P.M.
Atlanta's Sunday Night "Gospel Hour"
Always a Refreshing Service
Ponzi Pennington
Leads the Good Gospel Music
Rev. Eugene McGee
Y. F. C. Representative to France
NEWNAN AND KNOTTS EAST POINT
PAUL R. VAN GORDER, Pastor

NORTH ATLANTA BAPTIST CHURCH
490 10th St., N.W. James L. Adkins, Pastor
11:00 A.M.—"Spiritual Adultery"
(The Moral Dilemma in Faith)
7:45 P.M.—"Three Roads"
Reception for Members Graduating From High School and College

Morningside Baptist Church

1700 Piedmont Ave., NE. James P. Wesberry, Pastor
11:00 A.M.—"Are You Ready for Finals?"
(Televised Over WSB-TV)
8:00 P.M.—"The Owner's Stamp"
—By Pastor
Sunday School, 9:45 A.M. BTU, 6:45 P.M.

NORTHSIDE DRIVE BAPTIST CHURCH
3100 Northside Drive, N.W.
Thomas J. Holmes, Pastor Harry V. Chafin, Asso. Pastor
11:00 A.M.—"WHY GO TO CHURCH?"
6:00 P.M.—SERMON BY THE PASTOR

PRESBYTERIAN

First Presbyterian Church

Peachtree at Sixteenth Street
Ministers: Rev. Harry A. Fifield, D.D.
Rev. W. I. Howell, B.D.
Rev. Frederick W. Widmer, Th. D.
DUPLICATE SERVICES—
8:40 and 11:00 A.M.
Church School, 9:45 A.M.
Nursery Provided:
Church School and 11:00 A.M. Service
Sermon by Dr. Fifield
Subject: The Spirit of God.
II. "The Coming Of The Spirit"
11 O'CLOCK SERVICE BROADCAST OVER WSB—ATLANTA

Druid Hills Presbyterian Church

Minister—Merle C. Patterson, D.D.
Minister of Music—Haskell L. Boyter
9:30 A.M.—Church School
11:00 A.M.—"COUNT THE COST"
6:00 P.M.—Fellowship Supper and Vespers
Nurseries Provided During Church School and Church
HEAR DR. PATTERSON—8:00 A.M.
Radio Station WIIN—970 On Your Dial
1026 Ponce de Leon Avenue, N.E.

Central Presbyterian Church

Rev. Fred R. Stair Jr., Pastor
201 WASHINGTON STREET, S.W.
Opposite State Capitol
11 A.M.—"The Resurrection and Your Present Life"—Rev. Walter Cook
6:45 P.M.—Presbyterian Youth Fellowship

WESTMINSTER PRESBYTERIAN CHURCH
Ponce de Leon Ave. at Boulevard, N.E. Dr. John R. Richardson, Minister
9:30 A.M.—Church School
11:00 A.M.—"THE BATTLE ROYAL"
6:30 P.M.—Youth Fellowship Meetings
7:30 P.M.—"HOW GOD DEALS WITH A DISCOURAGED SOUL"
Nursery at both worship services and Sunday School for children under 6

North Avenue Presbyterian Church

607 Peachtree Street, N. E.
8:40 A.M. and 11 A.M.
Duplicate Morning Worship Services
"SOME RESULTS OF PRAYER"
Dr. Vernon S. Broyles, Jr.
7:30 P. M.—"GRADUATE WITH HONORS"
Rev. Cook W. Freeman
Nurseries for infants and children at all services
AMPLE PARKING SPACES!

DECATUR PRESBYTERIAN CHURCH
205 Sycamore Street DECATUR, GEORGIA
Ministers: J. Davison Philips John C. Laughlin
8:45 A.M.—"WAITING FOR GOD"—Dr. J. Davison Philips
11:00 A.M.—Decatur High Baccalaureate—Rev. T. E. Dougherty
8:00 P.M.—Columbia Seminary Service—Dr. J. Kelly Unger

Morningside Presbyterian Church
1411 MORNINGSIDE DRIVE, N.E.
Dr. Arthur V. Gibson, Rev. Wm. C. Mounts, Ministers
8:45 and 11:00 A.M.
"WHAT MEAN YE BY THESE SYMBOLS?"

YOUTH FOR CHRIST

Youth For Christ To-Night
GENE McGEE, Speaker
Atlanta Art Association, 1280 Peachtree at 15th St., 7:45 P.M.

CHURCH OF CHRIST

DRUID HILLS CHURCH OF CHRIST
985 Ponce de Leon Ave. N. E. MELVIN J. WISE, Minister
Bible School, 9:45 A. M.
10:50 A.M.—
"A Slumbering Church"
7:30 P.M.
"What Think Ye of Christ?"

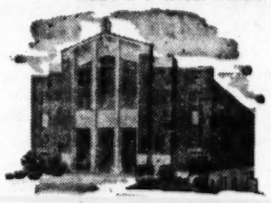

See "Herald of Truth"—WAGA-TV—8:30 A.M. Sundays

LUTHERAN

LUTHERAN CHURCH OF REDEEMER

United Lutheran Church in America
Peachtree at 4th St. Rev. Robert E. Lee, Pastor
8:30 and 11:00 A.M.
"CHRISTIAN OBLIGATIONS"
by Pastor Lee
9:45 A.M. Sunday School
4-8 P.M. Youth Fellowship 7:30 P.M. Young Adults
NURSERY AT ALL SERVICES

LUTHERAN CHURCHES OF THE MISSOURI SYNOD
DORAVILLE **ST. MICHAEL'S** 3323 Chestnut Drive
Elder W. Richter, Pastor. GL. 7-0430
Sunday School 9:30 A.M.; Worship 10:45 A.M.
MORNINGSIDE **GRACE** 1155 No. Highland Ave., N.E.
Theodore G. Ahrendt, Pastor. DR. 7-5468
Sunday School 9:45 A.M.; Worship 11:00 A.M.
EAST POINT **CHRIST** DeLowe and Luther Drives
Marlin A. Mentz, Pastor. PO. 1-0973
Sunday School 9:45 A.M.; Worship 11:00 A.M.
NORTHSIDE **ASCENSION** 4000 Roswell Rd., N.E.
Raymond Buck, Pastor. BL. 5-6488
Worship 8:30 and 11:00 A.M.; Sunday School 9:45 A.M.
DECATUR **PEACE** 1679 Columbia Drive
Lary G. Misner, Pastor. BU. 9-1474
Sunday School 9:15 A.M.; Worship 8 A.M. and 10:30 A.M.

LUTHERAN CHURCHES ULCA
Worship Services—11:00 A.M.
ADVENT—Sexton Woods School, Chamblee—Eugene L. Epting Jr., Pastor
EMMANUEL—1187 Gordon St., S.W.—W. H. Stender, Pastor
GOOD SHEPHERD—1007 N. Main, Col. Pk.—Rufus Cuthbertson, Pastor
ST. JOHN'S—836 Euclid Ave., N.E., C. K. Derrick, D.D., Pastor
Worship Services—8:30 and 11:00 A.M.
MESSIAH—465 Clairmont, Decatur—C. W. Carpenter, Pastor
PEACHTREE RD.—3686 Peachtree Rd., N.E., Paul J. Renz, D.D., Pastor

CHRISTIAN

Peachtree Christian Church
PEACHTREE AT SPRING
Sunday Morning Call to Worship at 9:15 on WSB (790 on your dial)
The Church for Children—(Birth through Grade III)
9:45-11:00—First Session Christian Education
11:00-12:15—Second Session Christian Education
(This is a continuous two-and-one-half hour program)
YOUNG PEOPLE AND ADULTS
9:45-10:45—Church School Classes (Grade IV and Older)
10:55-12:15—Morning Worship in Sanctuary
Sermon by Dr. Burns—"Teaching . . . All that I Have Commanded"
SUNDAY EVENING PROGRAM
6:15-8:00—Supper—Discussions Group

WEST END CHRISTIAN CHURCH
(DISCIPLES OF CHRIST)
1583 Westhaven Dr., S.W., Off Cascade Ave.
Dr. Gerald Y. Smith, Ad Interim Pastor
10:55 A.M.—"THE GREAT SUPPER"
9:45 A.M.—Church School 6 P.M.—Adult and Youth Groups

FIRST CHRISTIAN—ATLANTA
999 Briarcliff Rd., N.E. James W. Sosebee, Minister
11:00 A.M.—"Good Works—'Because Of,' Not 'In Order To'"
7:00 P.M.—"Puerto Rico Support"—Rev. James W. Sosebee
9:30—Church School 5:30—Tea

EPISCOPAL

THE CHURCH OF Our Saviour
FATHER PETTWAY, RECTOR
Holy Eucharist, 7:30 and 11 A.M.
Evensong and Benediction, 8 P.M.
Confessions, Saturday, 5 P.M.
Eucharist and Evensong every day
Chapel open all day and night
1068 N. Highland Ave., N.E.

CHRISTIAN SCIENCE

CHRISTIAN SCIENCE SERVICES
Subject: "Ancient and Modern Necromancy, Alias Mesmerism and Hypnotism, Denounced."
Golden Text: Romans 16:20. The God of peace shall bruise Satan under your feet shortly.

SUNDAY SERVICES

ATLANTA
FIRST CHURCH OF CHRIST, SCIENTIST 11:00 A.M.
15th and Peachtree St., N.E. 5:30 P.M.
SECOND CHURCH OF CHRIST, SCIENTIST 11:00 A.M.
3372 P'tree, N.E.
THIRD CHURCH OF CHRIST, SCIENTIST 11:00 A.M.
850 Cascade Ave., S.W.
FOURTH CHURCH OF CHRIST, SCIENTIST 11:00 A.M.
1189 Ponce de Leon Ave., N.E.

DECATUR
FIRST CHURCH OF CHRIST, SCIENTIST 11:00 A.M.
466 Clairmont Ave.

SUNDAY SCHOOL is held at 11 A.M. in all churches. Pupils up to 20 years of age are lovingly invited to attend

WEDNESDAY TESTIMONIAL MEETINGS
8 P.M. in all churches. At these meetings testimonies of healing through Christian Science may be heard

A NURSERY is provided at all churches on Sunday morning and at all Atlanta churches Wednesday evening

READING ROOMS

ATLANTA
DOWNTOWN 103 Forsyth St., N.W.
Open daily 9 A.M. to 9 P.M.; Wednesday to 6 P.M.
Sundays and Holidays 2 to 6 P.M.
FIRST CHURCH 1034 Peachtree St., N.E.
Open daily 9 A.M. to 9 P.M.
Wednesday 7:30 P.M.—Sunday 2 to 5 P.M.
SECOND CHURCH 3240 Peachtree Rd., N.E.
Open daily 9 A.M. to 5 P.M. and 7 P.M. to 9 P.M.
Wednesday 9 A.M. to 5 P.M.—Sunday 2 to 5 P.M.
THIRD CHURCH 860 Cascade Ave., S.W.
Open Monday, Wednesday, Friday 10 A.M. to 2 P.M.
FOURTH CHURCH 1189 Ponce de Leon Ave., N.E.
Open daily 11 A.M. to 2 P.M. Except Sunday

DECATUR
FIRST CHURCH 125 Sycamore St.
Open Daily 10 A.M. to 5 P.M. Except Sunday (Friday to 9 P.M.)

See and Hear "How Christian Science Heals," Sunday
Radio WIIN, 970 KC., 9:30 A.M.; WGST, 920 KC., 7:00 P.M.; WERD, 860 KC., 1:00 P.M.; WLW-A TV, 9:15 A.M., Channel 11.

METHODIST

FIRST METHODIST CHURCH
360 Peachtree Street, N.E.
Where overflow crowds worship God — twice each Sunday
PIERCE HARRIS, Pastor
Harry P. Armstrong, Director of Music
11:00 A.M.
"He Who Thinks He Has Arrived—Has!"
8:00 P.M.
"A Careful Look at the 'Organization Man'—And His Regimented Campus Sweetheart"

GRACE METHODIST CHURCH
458 Ponce de Leon Avenue, N.E.
DR. CHARLES L. ALLEN
Pastor
DR. CHARLES D. BEASCHLER
Minister of Music
9:30 A.M.—Sunday School
11 A.M.
"That Wonderful and Strange Man of Galilee"
6:30 P.M.
Youth and Young Adult Fellowship Supper
8 P.M.
"The Best Plan in the Bible for the Building of a Successful Life"

DRUID HILLS METHODIST CHURCH
1200 Ponce de Leon Ave., N.E.
Nat G. Long, Pastor G. Robert Gary, Associate Pastor
Morning Worship—10:55 A.M.
"A HIDING PLACE FROM THE WIND"
Nat G. Long
Evening Worship—8:00 P.M.
"WHY BE RELIGIOUS ANYWAY?"
Paul Kern
Nursery for Small Children

PEACHTREE ROAD METHODIST CHURCH
3180 Peachtree Road, N.E.
Ministers: Frank E. Moorhead, John R. Eaias and Wm. F. Byrd
9:30 and 11 A.M.—"When We Become Alive to His Divine Presence"—Dr. Moorhead
5:30 P.M.—Sermon by Wm. F. Byrd
Church School 9:30 and 11 A.M. Nursery Open All Services

GLENN MEMORIAL METHODIST CHURCH

Emory University
Ministers: Eugene T. Drinkard, Benjamin H. Smith
11 A.M.—"IN TIMES OF CRISIS"
Dr. Drinkard
Nurseries for Small Children
Sessions for Kindergarten and Primary Children During Morning Service
Church School, 9:30 A.M. Youth Fellowships, 5:30 P.M.

ST. MARK METHODIST CHURCH
Peachtree at Fifth, N.E.
Ministers: Dow Kirkpatrick, Norton Campbell Jr.
11:00 A.M.—"HE NEVER SAID A MUMBLIN' WORD"
Dow Kirkpatrick
7:30 P.M.—"BLOOD WILL TELL"—Dow Kirkpatrick
Church School 9:45 A.M. Youth Fellowship 6:00 P.M.

Martha Brown Methodist Church
Cor. Moreland and Metropolitan Ave., S.E.—Rev. D. B. Sheinutt, Pastor
8:30 and 11:00 A.M.—"THINGS WORTH REMEMBERING"
7:30 P.M.—"CONTENTMENT IN AN AGE OF CONFUSION"

INTERDENOMINATIONAL

Hear Rev. Finis J. Dake
10:45 A.M.—"TRUE WORSHIP—WORSHIPPERS"
7:30 P.M.—"BALAAN—WAS HE A SOOTHSAYER, WIZARD OR A TRUE PROPHET OF GOD?"
NEW TESTAMENT CHURCH
660 West Peachtree, N.W.
Radio Program, WTJH, 6:30 A.M., Daily; 7 A.M. Sundays

PRIMITIVE BAPTIST

ATLANTA PRIMITIVE BAPTIST CHURCH
1367 Ponce de Leon Ave., N.E. Elder V. F. Agan, Pastor
The Friendly Folks Bible School 9:45 A.M.
SERVICES: 11:00 A.M. and 8:00 P.M.
Youth Fellowship, 7:00 P.M.—Wednesday Prayer Service, 8:00 P.M.
Sermons by Elder V. F. Agan, Pastor

CHURCH OF CHRIST

HOW THE HOLY SPIRIT CONVERTS

HOW THE HOLY SPIRIT CONVERTS — The work of the Holy Spirit in conversion has long been a source of controversy. People usually regard it as something very difficult to understand, shrouded with much mysticism. It has been considered an emotional rather than an intellectual experience. All who accept the Bible as a revelation from God generally agree that there is a Holy Spirit. It is agreed that the Holy Spirit does CONVICT and CONVERT. The controversy has been on this one point: HOW the Holy Spirit CONVICTS and CONVERTS.

THE DIRECT OPERATION THEORY—This is the idea that is held by many religionists. It is maintained by them that the Holy Spirit CONVERTS by exercising a direct influence on the heart of the sinner separate and apart from the written word. This position was especially evident in the days of the "mourner's bench." Multitudes came expecting to be saved in this manner. They prayed for the Holy Spirit to be "poured out" on them. The "mourner's bench" is not as popular today, but the same idea of conversion is still held by many religionists. Many yet pray for God to directly send the Holy Spirit into their hearts to CONVICT and CONVERT.

THE OPERATION OF THE HOLY SPIRIT AND THE WORD OF GOD—The Bible teaches that the Holy Spirit operates upon the heart of the sinner in conversion, by exercising His influence through the written word. The Holy Spirit and the word of God are never separate in conversion. The instrument of truth in conversion is invariable. The SAME TRUTH is used in every conversion by the Holy Spirit.

THE WORD OF GOD:

1. ENLIGHTENS. ". . . the commandment of the Lord is pure, enlightening the eyes" (Psalms 19:8).

2. CONVERTS. "The law of the Lord is perfect, converting the soul:" (Psalms 19:7).

3. GIVES LIGHT. "The entrance of thy word giveth light;" (Psalms 119:130).

4. GIVES UNDERSTANDING. "Through thy precepts I get understanding:" (Psalms 119:104).

5. SAVES. ". . . receive with meekness the engrafted word, which is able to save your souls" (James 1:21).

6. PURIFIES. "Seeing ye have purified your souls in obeying the truth through the Spirit . . ." (I Peter 1:22).

7. PRODUCES FAITH. "So then faith cometh by hearing and hearing by the word of God" (Romans 10:17).

8. IS SPIRIT AND LIFE. ". . . the words that I speak unto you, they are spirit, and they are life" (John 6:63).

From these scriptures we conclude that the Spirit uses His word to convert.

EXAMPLES OF CONVERSION—The examples of New Testament conversion reveal the fact that the gospel as God's power to save is heard, believed and obeyed. The conversion of about three thousand on Pentecost as recorded in Acts 2 emphasizes that the gospel was preached by the Holy Spirit through Peter. These people heard, believed, and obeyed, and were added to the church (Acts 2:47).

CONCLUSION—If the Holy Spirit operates directly, immediately, and independently of the word on the hearts of sinners and converts them . . . WHY DO WE NOT FIND CHRISTIANS WHERE THE WORD HAS NOT BEEN PREACHED? WHY DO WE SEND MISSIONARIES TO PREACH TO THE HEATHEN?

There are no Christians where the GOSPEL is not preached. Jesus said, "Go ye into all the world and preach the gospel to every creature" (Mark 16:15).

FREE: 30-LESSON BIBLE CORRESPONDENCE COURSE.
WRITE—CASCADE HEIGHTS CHURCH OF CHRIST, 2080 CASCADE RD., S.W.
See: Herald of Truth, WAGA-TV, Channel 5, each Sunday, 8:30 A.M.

CHURCH OF CHRIST
Invites You

AVONDALE—4017 Memorial Dr., Decatur
W. 11 A.M., 6 P.M. B.S. 10 A.M.
BROOKHAVEN—Cross Keys H.S.
W. 11 A.M., 6 P.M. B.S. 10 A.M.
CAREY PARK—1203 Hollywood Rd., N.W.
W. 11 A.M., 6:30 P.M. B.S. 10:00 A.M.
CASCADE HEIGHTS—2080 Cascade Rd.
W. 11 A.M., 7 P.M. B.S. 10 A.M.
CHAMBLEE—Lawson Chapel, off Carol
W. 11 A.M., 7 P.M. B.S. 10 A.M.
CONSTITUTION—1268 Consti. Rd., S.E.
W. 11 A.M., 7:30 P.M. B.S. 10 A.M.
DECATUR—1677 Scott Blvd.
W. 11 A.M., 7:30 P.M. B.S. 10 A.M.
DRUID HILLS—985 P. de L. Ave., N.E.
W. 10:50 A.M., 7:30 P.M. B.S. 9:45 A.M.
DULUTH—Elementary School Bldg.
W. 11 A.M., 6:30 P.M. B.S. 10 A.M.
EAST POINT — 3040 Church St., E. Pt.
W 11 A.M., 7 P.M. B.S. 10 A.M.
FOREST PARK—Forest Park Theater Bldg.
W. 11 A.M., 7 P.M. B.S. 10 A.M.
GRANT PARK—Augusta Ave. at Hill, S.E.
W. 11 A.M., 6 P.M. B.S. 10 A.M.
KIRKWOOD—51 Howard, N.E.
W. 11 A.M., 6 P.M. B.S. 9:45 A.M.
LIBERTY HILL—Hwy. 78 and Queen Mill
W. 11 A.M., 7:30 P.M. B.S. 10 A.M.
MARIETTA—100 Olive St., Marietta
W. 11 A.M., 7 P.M. B.S. 10 A.M.
MORELAND AVE.—671 Moreland, S.E.
W. 11 A.M., 7 P.M. B.S. 10 A.M.
NORTH AVENUE—3300 Old Jonesboro Rd., Hapeville
W. 11 A.M., 7 P.M. B.S. 10 A.M.
NORTHWEST—380 14th St., N.W.
W 11 A.M., 7:30 P.M. B.S. 10 A.M.
SANDY SPRINGS—Masonic Hall, Bluestone Rd., N.E.
W. 11 A.M. 6 P.M. B.S. 10 A.M.
SMYRNA—Church St. Extension (Near Access Hwy.)
W. 11 A.M., 7 P.M. B.S. 10 AM.
UNION CITY—Washington St.
W. 11 A.M., 6 P.M. B.S. 10 A.M.
WEST END—580 Hopkins St., S.W.
W 11 A.M., 6 P.M. B.S. 10 A.M.

SALVATION ARMY

THE SALVATION ARMY
Invites You to Attend
THE COMMISSIONING OF THE CADETS
Conducted by
COMMISSIONER NORMAN S. MARSHALL
NATIONAL COMMANDER
Supported by
LT. COMMISSIONER WILLIAM J. DAVIDSON
TERRITORIAL COMMANDER
WESLEY MEMORIAL CHURCH, 63 AUBURN AVE., N.E.
MONDAY, MAY 30 AT 7:45 P. M.

THE ATLANTA CONSTITUTION
Sports
Page 8, Saturday, May 28, 1960

Jesse OUTLAR

★ Sports Editor ★

Greatest Show on Wheels

It's almost time once again for the greatest show on wheels—the 44th annual Indianapolis 500. Ray Harroun, averaging 74.59 miles an hour, won the first one; Rodger Ward, averaging 135.857 an hour, won the last one.

Some 200,000 fans will cram the Speedway Monday to watch 33 drivers wheel and duel for glory. The lucky champion will cart off more than $100,000 in purse money and several thousand more in lap loot. Some won't finish, and it may be the last race of their life for some.

Outlar

But year after year the cars buzz faster and the crowds grow larger, and the Speedway adds another thrilling and chilling chapter to its historic book.

It all started way back yonder in 1909 when a course to test cars was constructed on the northwest fringe of Indianapolis. There was more wrecking than racing when the first races were held on the dirt course, and the famous brickyard was born.

Three million, two hundred thousand bricks were planted on the course, but today most of the brickyard is covered with asphalt.

The plant has changed almost as much as the cars through the years, and Indy's entire face has been lifted since Anton Hulman Jr. purchased the joint in 1945.

—Hopkins' Car Was 20 Seconds Too Late

Multi-Millionaire Hulman, who once played end for Yale, shelled out $750,000 for the track in 1945, some $50,000 more than Eddie Rickenbacker had paid for it in 1927. Hulman has since funneled several million bucks into a remodeling project.

You never know what will happen at Indy, and the largest paying audience for a sports event in the U. S. annually turns out to find out.

A year ago the three favorites were the first three across the finish line. Winner Ward, Jim Rathmann and Johnny Thomson had the shortest odds on May 1, and the hottest cars on May 30.

Veteran observers called it one of the most interesting races on record, and hailed Ward as one of the shrewdest drivers ever to take it all.

Ward took the lead on the 85th lap and, with the help of a skillful pit crew and an assist from Lady Luck, he brought the Leader Card home first.

Only 20 seconds separated Ward and Rathmann after 500 miles, but that was time enough to spoil the dream of a lifetime for Atlantan Lindsey Hopkins.

Rathmann, steering the Hopkins Special, hooked up in a stirring duel with Pat Flaherty in the early going. Thomson then grabbed the lead and held it through the 84th lap. Then Ward took command and withstood the challenge from the hard-luck Rathmann.

The race marked the third time that Rathmann has been forced to settle for place money. Maybe this will be the year that he fractures the hex. Or maybe this will be the year that Hopkins gets his name on the winner's list.

—You Can't Play for Higher Stakes

Veteran Tony Bettenhausen will be the man behind the wheel of the Hopkins' car this outing. Bettenhausen, who finished fourth last year, is one of the names mentioned frequently when the favorites are discussed. Ward, Jimmy Bryan, first in 1958 and last in 1959, pole sitter Eddie Sachs, Rathmann and record qualifier Jim Hurtubise are other prominent contenders.

But it takes almost four hours of skill and car and courage and LUCK to produce a winner at Indianapolis. Ward will be attempting to become the first driver since the late Bill Vukovich to repeat at Indy. Vukovich turned the rare trick in 1954; Mauri Rose and Wilbur Shaw were the only others to achieve the feat. And only Rose of the back-to-back winners at Indy is now alive.

The fun-loving Sachs, who failed to finish and wound up 17th in the result chart last year, volunteered to pick a winner on his visit to Atlanta last Monday. He selected Eddie Sachs.

Asked if he didn't worry about the risk involved on the tracks, Sachs replied that he didn't worry about anything. They say in racing that something always happens to guys who worry. And it often happens to guys who don't.

But it's their life and they lead it and love it. And when the steel wheels start whirling Monday at Indy, 33 lives and thousands of dollars will be on the line.

And more than 200,000 citizens will be on hand to observe the winner and losers.

BASEBALL SUMMARY

AMERICAN LEAGUE

	Won	Lost	Pct.	Behind
Baltimore	21	14	.600	—
Cleveland	18	12	.600	½
Chicago	20	14	.588	½
Detroit	15	14	.517	3
New York	16	15	.516	3
Washington	13	19	.406	6½
Boston	12	18	.400	6½
Kansas City	13	22	.371	8

FRIDAY'S RESULTS
Chicago 7, Kansas City 4.
Baltimore 3, New York 2.
Boston 4, Washington 3.
Cleveland at Detroit, ppd., rain.

SAWURDAY'S GAMES
Cleveland (Bell 5-2) at Detroit (Bunning 1-2).
Chicago (Donovan 1-0) at Kansas City (Daley 4-2).
Boston (Sullivan 1-4) at Baltimore (Portocarrero 3-0) (night).
Washington (Clevenger 1-2) at New York (Coates 4-0) (night).

AMERICAN ASSOCIATION

	W.	L.	Pct.		W.	L.	Pct.
Denver	23	16	.590	St. Paul	21	20	.512
Louisville	23	17	.575	Dal.-Ft.W.	18	23	.439
Houston	25	20	.556	Indnpolis	16	23	.410
Charlestn	21	19	.525	Mineapolis	15	24	.385

FRIDAY'S RESULTS
Louisville 6, Dallas-Ft. Worth 3.
St. Paul 5, Denver 3.
Minneapolis 6, Houston 5.
Indianapolis 5, Charleston 4.

ALABAMA-FLORIDA

	W	L	Pct		W	L	Pct.
Pan. City	22	11	.667	Ft W Bch	18	15	.545
Selma	19	13	.594	Dothan	12	21	.364
Pnsacola	18	14	.563	Montgmry	8	23	.258

FRIDAY'S RESULTS
Fort Walton Beach 8, Dothan 0.
Selma 7, Pensacola 0.
Panama City 11, Montgomery 0.

SOUTHERN ASSOCIATION

	Won	Lost	Pct.	Bhd.
Birmingham	24	16	.600	—
Little Rock	23	20	.535	2½
Nashville	22	20	.524	3
Shreveport	23	22	.511	3½
Mobile	20	21	.488	4½
Memphis	18	20	.474	5
ATLANTA	21	24	.467	5½
Chattanooga	17	25	.405	8

FRIDAY'S RESULTS
Birmingham 3, ATLANTA 2.
Shreveport 5, Nashville 2.
Mobile 7, Chattanooga 6.
Memphis 8, Little Rock 7.

SATURDAY'S GAMES
Birmingham at ATLANTA, 7:45 p.m.
Chattanooga at Mobile.
Shreveport at Nashville.
Little Rock at Memphis.

NATIONAL LEAGUE

	Won	Lost	Pct.	Behind
San Francisco	24	13	.649	—
Pittsburgh	23	14	.622	1
Milwaukee	16	13	.552	4
Cincinnati	20	18	.526	4½
Los Angeles	18	19	.486	6
St. Louis	16	20	.444	7½
Chicago	11	19	.367	9½
Philadelphia	12	24	.333	11½

FRIDAY'S RESULTS
Los Angeles 5, Chicago 3.
Cincinnati 9, Milwaukee 5.
St. Louis 5, San Francisco 4.
Philadelphia at Pittsburgh, ppd., rain.

SATURDAY'S GAMES
San Francisco (Jones 5-3 or O'Dell 1-4) at St. Louis (Sadecki 0-1).
Philadelphia (Owens 2-5) at Pittsburgh (Friend 5-2).
Los Angeles (Koufax 1-4) at Chicago (Ellsworth 2-1).
Milwaukee (Willey 2-2) at Cincinnati (Hook 3-3).

SALLY LEAGUE

	W.	L.	Pct.		W.	L.	Pct.
Charlotte	26	12	.684	Knoxville	19	20	.487
xJacks'ville	21	17	.553	Asheville	17	22	.436
xSava'nah	18	16	.529	Macon	16	22	.436
Columbia	20	20	.500	Charleston	16	24	.400

x—Not including second game of Friday doubleheader.

FRIDAY'S RESULTS
Charlotte 7, Asheville 4.
Columbia 6, Knoxville 4.
Charleston 6, Macon 4
Savannah 5-5, Jacksonville 4-4 (2nd game 13 innings).

INTERNATIONAL LEAGUE

	W.	L.	Pct.		W.	L.	Pct.
Toronto	19	7	.731	Rochester	14	15	.483
Buffalo	21	11	.656	Richmond	16	21	.432
Havana	19	13	.594	Miami	13	22	.371
Columbus	17	16	.515	Montreal	10	24	.294

FRIDAY'S RESULTS
Miami at Columbus, ppd., rain.
Havana 1, Richmond 0.
Rochester 5, Montreal 1.
Toronto 5, Buffalo 4.

TEXAS LEAGUE

	W.	L.	Pct.		W.	L.	Pct.
R.G.Va'l'y	28	14	.667	Tulsa	18	19	.486
S. Antonio	22	18	.550	Austin	21	23	.477
Victoria	20	20	.500	Amarillo	18	25	.419

FRIDAY'S RESULTS
Rio Grande Valley 5, Tulsa 3 (called end 6th, rain).
Victoria 7, San Antonio 2.
Austin 12, Amarillo 11.

Patterson Runs, Spars 9 Rounds

NEWTON, Conn. (AP) — Floyd Patterosn did 5 miles of roadwork Friday and followed that with nine rounds in the ring as he began four days of intensive workouts for his June 20 return bout with heavyweight champion Ingemar Johansson in the Polo Grounds.

He boxed one round each with Billy Tisdale, Oliver Wilson and Julio Mederos. Then came six rounds of bag punching and calisthenics. Patterson will repeat the program Saturday, Sunday and Monday.

AS SAFETY PRECAUTION

WILSON MOVED TO LAST PLACE FOR INDY '500'

INDIANAPOLIS (AP)—A minor change was made Friday in Monday's lineup for the 44th 500-mile auto race, but Eddie Sachs, Jim Rathmann and Rodger Ward will still lead the hazardous start in the chase for a third of a million dollars.

Dempsey Wilson of Hawthorne, Calif., who took over the Bryant Special after Jimmy Daywalt resigned as driver, was moved to last (33rd) place in the starting lineup as a safety precaution. Chief Steward Harlan Fengler explained Wilson is unfamiliar with the car.

Daywalt, from Indianapolis, earned 26th starting position in time trials but quit in dissatisfaction with the car after tuneup runs Wednesday. The former holder of the race 250-mile record said mechanics had readjusted the car to the point where he could not get within five miles an hour of his 143.215 qaulifying sped.

"I'm not going to race when I know I can't win," Daywalt said Friday. "I got a different outlook last summer when I was lying in the hospital after getting burned in a wreck at Milwaukee. But I'm not retiring."

Wilson has started only one 500, finishing 15th two years ago. He came to the track this year with the Novi team but time ran out in the rain-interrupted trials before he could make a qualifying run.

Daywalt is the first driver to resign in 13 years.

The 500 draws a crowd upwards of 200,000 without stimulation of illegal betting, but the Indianapolis News published its annual odds quotations Friday. It listed defending champion Ward, Indianapolis, and former AAA national champion Chuck Stevenson, Garden Grove, Calif., as team entry favorites at 5-1.

Ward and Stevenson will drive for Robert C. Wilke of Milwaukee in a pair of Watson racers labeled Leader Card Specials. Ward's car is new; Stevenson has Ward's 1959 winner.

Jim Rathmann of Miami, who has been runnerup three times in 10 Memorial Day races, was listed as 6-1 in another new Watson.

At 8-1 were Johnny Thomson of Boyertown, Pa., who fought a hair-raising battle with Ward early in last year's race; Johnny Boyd, Fresno, Calif.; A. J. Foyt, Houston, and Don Freeland, Indianapolis.

Jimmy Bryan of Phoenix, three times national champion and 1958 Indianapolis winner, was 9-1, which looked a little long considering he is driving a new Ultralight Salih car. George Salih, whose production is about one car every other year, has had two of the last three winners.

Jim Hurtubise of Lennox, Calif., most spectacular rookie at the Speedway since World War II, was listed at 10-1, and Eddie Sachs, Allentown, Pa., who will start in the pole position, at 12-1. Sachs has failed to finish in three previous starts. Troy Ruttman, Dearborn, Mich., 1952 winner, was rated 10-1.

Hurtubise bettered all qualifying records by a wide margin, but a newcomer hasn't won the long grind since George Souders is 1927. He didn't try to qualify on the first day so had to take 23rd place.

Associated Press Wirephoto

THE PITCHER, THE CATCHER, THE GLOVE AND RBI MAN CELEBRATE
Wilhelm Pitched, Courtney Used Outsized Mit t, and Marv Breeding Doubled in Two Orioles

Orioles Take 1st On 3-2 Triumph

Yanks Bow to Wilhelm's 'Giant-Sized' Knuckle Ball

NEW YORK (AP)—A new giant-sized catcher's glove helped Clint Courtney avoid passed balls Friday as Hoyt Wilhelm, Baltimore's knuckle ball artist, pitched the Orioles to a 3-2 victory over the New York Yankees.

The victory boosted the first place Orioles a half-game ahead of the Cleveland Indians, who were idled by rain at Detroit. However, the two clubs were tied at .600 in the percentage column. Baltimore had played five more games, and had won three more and lost two more than Cleveland.

Merv Breeding's ground rule double that bounced into the left field stands scored the first two Baltimore runs off Art Ditmar in the fifth. An infield out and Gene Woodling's single scored Breeding with the third run of the inning.

Before Breeding doubled, Brooks Robinson had walked and Ron Hansen was safe when Tony Kubek fumbled his grounder. Both men advanced on Wilhelm's sacrifice and scored on Breeding's hit.

The Yanks finally got to Wilhelm for a run in the sixth when slumping Mickey Mantle (now 0 for 18) walked, took second when Wilhelm balked trying to pick him off, and scored on Roger Maris' single. Yogi Berra ended the threat by bouncing into a double play.

Maris aroused the crowd of 7,386 by leading off the ninth with a double to right. Berra's single off the low fence in right scored Maris but the next three went down in order.

It was Wilhelm's second victory, squaring his record at 2-2. Ditmar suffered his first defeat after winning two.

Wilhelm had thrown four wild pitches and his catchers had been charged with 11 passed balls in 28⅔ innings of work in six previous games, none of which were complete games.

BALTIMORE	ab	r	h	bi	NEW YORK	ab	r	h	bi
Breeding 2b	4	1	2	2	Kubek ss	3	0	1	0
Pearson rf	3	0	0	0	Mantle cf	2	0	0	0
Woodling lf	4	0	1	0	Maris rf	4	1	2	1
Gentile 1b	4	0	2	0	Berra c	4	0	2	1
Courtney c	3	0	0	0	Cerv lf	4	0	0	0
Brandt cf	2	0	0	0	Skowron 1b	4	0	0	0
Tasby cf	1	0	0	0	McD'g'ld 3b	4	0	1	0
Robinson 3b	3	1	1	0	Rich'son 2b	3	0	0	0
Hansen ss	4	1	0	0	Ditmar p	1	0	0	0
Wilhelm p	3	0	0	0	aLopez	1	0	0	0
					Shantz p	0	0	0	0
					bHadley	1	0	0	0
					James p	0	0	0	0
Totals	31	3	6	3	Totals	31	2	6	2

a—Grounded out for Ditmar in 5th; b—Struck out for Shantz in 8th.

Baltimore	000 030 000	—3
New York	000 001 001	—2

E—Pearson, Kubek. PO-A—Baltimore 27-9, New York 27-10. DP—Breeding, Hansen and Gentile; Richardson, Kubek and Skowron; Kubek, Richardson and Skowron. LOB—Baltimore 7, New York 5. 2B—Breeding, Kubek, Maris. SB—Robinson, Mantle. S—Wilhelm.

	IP	H	R	ER	BB	SO
Wilhelm (W, 2-2)	9	6	2	2	3	5
Ditmar (L, 2-1)	5	5	3	1	3	0
Shantz	3	0	0	0	1	1
James	1	0	0	0	0	1

HBP—By Shantz (Courtney). Balk—Wilhelm. Ditmar. U—Smith, Runge, Pappa rella, Rice. T—2:18. A—7,387.

Nischwitz Baffles 'Cousin' Crackers

Shoop Homer Margin, 3-2

By CHARLIE ROBERTS

Birmingham's Barons staged a 3-2 victory ball at Ponce de Leon Park Friday night with their favorite cousins, the Crackers, picking up the tab for the entertainment.

The Crackers, their slump showing, made no hit with 1,667 onlookers as they danced to the five-hit tune of a lefthanded fiddler named Ron Nischwitz.

However, the sterling performance of hard-luck Don Thompson, Atlanta's route-going pitcher, did stir murmurs of admiration from the Ladies' Night crowd that included his parents, visiting from Arlington, Va.

The Cracker southpaw authored a scatter-hit nine-hitter, fanned five and walked only four. But his once hit-happy mates could not solve the mystery of Nischwitz' slow-rhythm pitches and he was doomed to his fourth setback without a victory.

Nischwitz, who greased the skids for the Crackers with a five-hit, 5-2 victory in Birmingham last week, struck out just one and walked only two as he altered his credentials to 3-1 and kept the Atlantans on the toboggan.

The Southern Assn.-leading Barons plunged the Crackers, losers seven times in their last eight starts, into sixth place by pecking Thompson for single tallies in the third, seventh and eighth innings.

And it added insult to defeat that the winning blow was struck by a .214-hitting catcher who has belted Atlanta hurling for seven hits in 17 trips. This was Ron Shoop who lashed his second home run over the left-field fence in the eighth, only his 15th in eight pro seasons.

Jim Williams knocked across both tallies for the Crackers, who have been held to five hits or less, and made two runs or less, in five different games within a week.

Williams poled his 11th home run in the fourth inning, tying a 1-1 knot. And in the eighth, after Shoop's homer had given the Barons a 3-1 bulge, Jungle Jim poled-axed a sacrifice fly to place Dick Tracewski. The swift shortstop had doubled to open the inning and claimed third on a ground out.

Nischwitz, one of the better hitting pitchers, started his own victory waltz with a leadoff single in the third. He plodded to second when Andy Madalone was given a free pass, waited two outs then sped home when Stan Palys lined a single to right.

A double by Gail Henley on a 3-2 pitch, an intentional walk to Palys and Bob Micelotta's bouncing single through the third base-shortstop slot put the Barons ahead to stay at 2-1 in the seventh.

Morning batting practice, ordered for his slumping charges by Manager Rube Walker, apparently did no one any good except Williams, Tracewski, Thompson and Jim Koranda. They garnered all the hits, Koranda smashing a double and single.

Lefty Wyman Carey (5-2), who handcuffed the Crackers on one hit last Sunday, will try to add to their misery Saturday night (7:45). Right-hander Charlie Spell (2-2) will fire for Atlanta.

CRACKER CRUMBS—Williams home run was the first run in 15 innings for the Crackers, who have now scored only four in the last 27 rounds. . . . **Doug Camilli** is in the throes of a batting slump in which he has hit safely only twice in his last 24 trips. His last

Continued on Page 11

Cracker Box

BIRMINGHAM	ab	r	h	bi	ATLANTA	ab	r	h	bi
Madalone 2b	4	0	1	0	Tracewski ss	4	1	1	0
Henley cf	5	1	1	0	Harkness 1b	4	0	0	0
Thomas rf	5	0	0	0	Williams cf	3	1	1	2
Palys lf	3	0	1	1	Koranda lf	4	0	2	0
Micelotta ss	4	0	2	1	LeJohn 3b	3	0	0	0
Kostro 3b	4	0	0	0	Camilli c	3	0	0	0
Shoop c	4	1	2	1	Wallace 2b	4	0	0	0
Dipippo 1b	4	0	1	0	LeJohn 3b	3	0	0	0
Nischwitz p	3	1	1	0	Thompson p	3	0	1	0
Totals	36	3	9	3	Totals	31	2	5	2

Birmingham	001 000 110— 3
ATLANTA	000 100 010— 2

E—Wallace. PO-A—Birmingham 27-10, Atlanta 27-11. LOB—Birmingham 11, Atlanta 5.
2B—Koranda, Madalone, Dipippo, Henley, Tracewski. HR—Williams, Shoop. S—Nischwitz. SF—Williams.

	IP	H	R	ER	BB	SO
Nischwitz (W, 3-1)	9	5	2	2	2	1
Thompson (L, 0-4)	9	9	3	3	4	5

U—Butler and Girard. T—2:40. A—1,667.

BASEBALL
7:45 P.M. TONITE 7:45 P.M.
Atlanta Crackers vs. Birmingham Barons

BALLOON MITT CURBS WILHELM'S WILDNESS

NEW YORK (AP)—"It's easy to handle," Clint Courtney said Friday after using Baltimore's new balloon glove to catch Knuckleballers Hoyt Wilhelm in the Oriole's 3-2 victory over New York at Yankee Stadium.

"I don't know how many pitches would have jumped past me with a regular glove," Courtney added. "This was the first time I ever caught him. Boy, is he rough to catch. I don't see how anybody ever hits him."

Manager Paul Richards, who thought the glove "worked fine" in its first game trial, suggested the giant size glove after Wilhelm was charged with four wild pitches and his catchers with 11 passed balls in 28⅔ previous innings this season.

Two of the Baltimore catchers, Gus Triandos and Joe Ginsberg, went into the record books by allowing three passed balls in one inning May 4 and May 10 while trying to handle Wilhelm.

Courtney went through the game Friday without a passed ball and Wilhelm without a wild pitch. Richards, for one, thought the glove made the difference.

"There were several pitches which hit the glove which would not have been stopped by a regular glove," he said. "Of course, the real test will come at night."

The glove is a half-size larger than the ordinary catcher's mitt and weighs a little over two pounds compared to the 1 pound, 10 ounces for the ordinary glove.

It is legal under baseball rules, which say a catcher can wear a glove of "any size, shape or weight."

Manager Casey Stengel of the Yanks pointed to this after the defeat and said the league should pass a rule regarding the size.

Go-for-Broke Bucs Acquire Mizell in Trade for Two

PITTSBURGH (AP)—The Pittsburgh Pirates Friday night acquired veteran left-handed pitcher Vinegar Bend Mizell from the St. Louis Cardinals for a minor league infielder and a pitcher to be named later. The Pirates also got utility infielder Dick Gray in the four-player, no-cash deal.

The Pirates gave St. Louis the contract of Julian Javier, a second baseman with their Columbus farm in the International League.

The Pirates sent Gray to Columbus as a replacement for Javier.

General Manager Joe L. Brown of the Pirates said he is giving up "one of the most brilliant prospects in the minor leagues" in Javier.

"I'm shooting everything for this year," Brown said.

The pitcher going to St. Louis is expected to be a Pirate farmhand.

Mizell, with the Cardinals six years, has a 69-70 major league won-lost record. He had a career ERA of 3.68, but is 4.58 this season with a 1-3 record.

Giants and Cards Top Match On TV's Sports Weekend

The San Francisco Giants, front-runners in the National League, take on St. Louis in the feature game of this weekend's baseball television menu. The game is scheduled for 1:15 p.m. on Ch. 2. Milwaukee plays Cincinnati at 1:15 on CH. 5, and Chicago meets Kansas City at 3 o'clock on Channel 11.

On Radio, the Crackers try to erase their recent slump in a home series with Birmingham. Saturday's game is at 7:45, Sunday's at 3 o'clock on WQXI. WGST carries the Chicago-Kansas City game beginning at 2:25 Saturday.

SATURDAY
1:15 p.m.—San Francisco vs. St. Louis, Ch. 2.
1:15—Milwaukee vs. Cincinnati, Ch. 5.
2:20—Chicago vs. Kansas City, WGST-Radio.
3:00—Chicago vs. Kansas City, Ch. 11.
4:30—Wrestling, Ch. 5.
6:00—Wrestling, Ch. 11.
7:45—Atlanta vs. Birmingham, WQXI-Radio.

SUNDAY
3:00 p.m.—Atlanta vs. Birmingham, WQXI-Radio.
4:30—Championship golf; Jim Ferree vs. Cary Middlecoff, Ch. 2.

We've Got 'Em!
Healthknit
T-Shirts and Briefs
Yes, men, we've got 'em! We've got Healthknit . . . and Healthknit's got *everything* you want in underwear. Comfort!—from slow-spun Delta cotton, all-cotton fabric. Fit!—assured by special tailoring and exclusive features. Value!—that saves up to one-third over comparable quality. Shirt has reinforced "spring-back" collar—can't sag or droop. Briefs have patented, exclusive cross-tapes for firm, sure support always.
T-SHIRTS $1.00 or 3 for $2.95
BRIEFS $1.00
DECATUR MEN & BOYS SHOPPE
151 Sycamore St., DR. 7-2421
DECATUR, GA.

IN KENTUCKY
WHERE THE WORLD'S FINEST BOURBON IS MADE
HEAVEN HILL
OUTSELLS THEM ALL!
There must be a reason . . . TRY IT! You'll know the reason!
100 proof Bottled in Bond
Smooth—Mellow 86 proof
HEAVEN HILL DISTILLERIES, INC.
BARDSTOWN, NELSON COUNTY, KENTUCKY

Staff Photo—Billy Downs

GEORGIA TECH'S RON ABLOWICH OFF AND HURDLING FOR THE GEORGIA AAU MEET TODAY

One of Jackets' Strong Entries Who'll Battle Buddy Fowlkes' Atlanta Striders at Grant Field

AAU Meet Finds Ablowich Chasing Tech Scoring Record

Walker's Total Endangered

By AL THOMY

Ronnie Ablowich is the type of trackman you'd want your father to coach.

"Without a doubt, Ronnie is one of the finest all-around trackmen—and finest boys—we've had at Georgia Tech," Jacket Coach Norris Dean was saying Friday.

Twenty-year old Ronnie, a tribute to the small man (5-7, 140) in athletics, will likely establish an all-time Georgia Tech record in Saturday's AAU classic at Grant Field (pre-lims at 10 a.m., finals 2 p.m.).

Competing at one time or another in various relays, 100-yard dash, 440, 120 high hurdles, 220 low hurdles, 440 low hurdles and board jump, sophomore Ablowich has scored a grand total of 123½ points on 18 firsts, 10 seconds, seven thirds, three fourths and a couple of lesser points.

The Georgia Tech scoring record was set by Perrin Walker in 1936, when he compiled 128.

A single first place will give Ablowich 128½ points Saturday. Chances are he will get two or three firsts, however, as he plans to compete in all three hurdle races.

Three more meets are on the 1960 docket for Ablowich. He will take part in the Meet of Champions at Houston, the NCAA at Berkeley, Calif., and the National AAU at Bakersfield, Calif.

Teammate Ed Nutting, shot put record-holder in the SEC, will join Ablowich for action at Houston and Berkeley and, if military obligations permit, at Bakersfield. First, Nutting has an engagement in Saturday's AAU and another duel with Auburn's Richard Crane, ex-SEC champion.

Nutting's best throw this year was a 58-7, far surpassing any shot ever putted in the Southeastern Conference.

Back to Ablowich, who comes from a track-rich background, his father having been a quarter-miler and a member of the winning 1,600-meter Olympic relay team in 1936.

Dean describes him as one of the most coachable boys he's had at Tech.

"He has lots of intestinal fortitude and determination," says Dean, "was a wonderful competitor. And, above all, he's an honor student in the school of physics."

One thing for certain, young Ronnie Ablowich will leave his trademark in Georgia Tech record books, even as a sophomore.

Three records appear in jeopardy in Saturday's run-and-jump-and-throw show.

Dean George Griffin, the grand man of the meet, believes Clemson's 880 ace John Dunkelberg, FSU's dash star Ron Harrison and ex-Georgia Bulldog Bill Duckworth, man with the javelin, and Nutting, of course, stand best chances to rewrite the books.

Dunkelberg has run a 1:52.3 880; Harrison has a :20.3 220; and Duckworth recently bettered 240. AAU records are lower than all three. Harrison is also a threat in the 100.

Griffin has entries from representatives of nine schools—Tech, Georgia, Auburn, FSU, Florida, Vanderbilt, Alabama, Troy Teachers, Clemson—and the Buddy Fowlkes-led Atlanta Striders.

Over 100 athletes are in the field.

"It should be one of our best meets," said Griffin.

Big League Leaders

AMERICAN LEAGUE

Player, Club	G	AB	R	H	Pct.
Runnels, Bos.	28	108	13	39	.361
Kluszewski, Chi.	21	75	12	26	.347
Power, Cle.	30	119	12	40	.336
Piersall, Cle.	28	84	16	28	.333
Minoso, Chi.	33	131	27	43	.328

HOME RUNS

Lemon, Wash., 10; Maris, N.Y., 9; Held, Cle., Cerv, N.Y., 8; Minoso, Chi., 6.

RUNS BATTED IN

Maris, N.Y., 27; Minoso, Chi., Lemon, Wash., 26; Gentile, Balt., 25; Skowron, N.Y., 24.

NATIONAL LEAGUE

Player, Club	G	AB	R	H	Pct.
Clemente, Pitt.	37	156	28	58	.372
Adcock, Mil.	19	71	10	25	.352
Burgess, Pitt.	24	70	10	24	.343
Aaron, Mil.	28	109	18	37	.339
Mays, S.F.	36	136	29	46	.338

HOME RUNS

Boyer, STL., 10; Banks, Chi., Robinson, Cin., Aaron, Mil., McCovey, S.F., 9.

RUNS BATTED IN

Clemente, Pitt., 35; Banks, Chi., McCovey, S.F., 31; Cepeda, S.F., 30; Robinson, Cin., 29.

YOU HAVE NEVER SEEN ANYTHING QUITE LIKE THIS ON TELEVISION

Steinbeck's *"Burning Bright"* on THE PLAY OF THE WEEK

CHANNEL 2 WSB TV

9:30 p.m.

Sherry Rescues Williams, Saves 5-3 Victory for Dodgers

L. A. Extends Streak to 5

CHICAGO (AP) — World Series hero Larry Sherry rescued starting pitcher Stan Williams in the seventh inning Friday and preserved a 5-3 victory for the Los Angeles Dodgers over the Chicago Cubs.

LOS ANGELES	ab	r	h	bi
Gilliam 2b	2	1	0	0
Neal 2b	3	0	0	0
Moon lf	4	1	1	1
Larker 1b	4	0	1	0
Pit'tano c	0	0	0	0
Howard rf	4	1	2	1
Snider cf	3	1	2	0
dDemter cf	1	0	0	0
Roseboro c	3	0	1	1
eHodges 1b	1	0	0	0
Wills ss	3	1	1	0
Williams p	3	0	1	1
L.Sherry p	1	0	0	0
Totals	32	5	9	4

CHICAGO	ab	r	h	bi
Ashburn cf	4	0	0	1
Morehead p	0	0	0	0
gTaylor	1	0	0	0
Altm'n rcf	4	2	2	0
Bouchee 1b	3	0	0	0
Banks ss	4	0	2	0
Moryn lf	4	0	1	0
jZim'er 2b	0	0	0	0
Thomas 3b	4	0	0	0
Kindall 2b	3	0	0	0
Schult lf	1	0	0	0
Rice c	2	0	0	0
hAverill c	1	1	1	0
Hobbie p	0	0	0	0
Elston p	1	0	1	0
aNoren	0	0	0	0
Freeman p	0	0	0	0
cWill rf	2	0	1	0
Totals	34	3	8	3

a—Walked for Elston in 8th; b—Singled for Rice in 7th; c—Doubled for Freeman in 7th; d—Grounded out for Snider in 8th; e—Flied out for Roseboro in 8th; f—Ran for Moryn in 8th; g—Grounded out for Morehead in 9th.

Los Angeles	022 100 000		5
Chicago	000 101 100		3

E—Noon. PO-A—Los Angeles 27-9, Chicago 27-11. DP—Banks and Bouchee; Gilliam and Neal; Banks, Zimmer and Bouchee. LOB—Los Angeles 6, Chicago 7. 2B—Altman. 3B—Altman. SB—Wills. S—Neal, Gilliam.

	IP	H	R	ER	BB	SO
Williams (W, 2-0)	4 1-3	7	3	3	1	8
L.Sherry	2 2-3	1	0	0	2	0
Hobbie (L, 3-4)	2	6	4	4	1	1
Elston	2 2-3	2	1	1	1	1
Freeman	2	1	0	0	0	2
Morehead	2	0	0	0	1	0

U—Smith, Sudol, Boggess, Gorman. T—2:46. A—5,328.

The Dodgers scored all of their runs in the first four innings and extended their winning streak to five games.

Williams registered his second triumph against no defeats. Cub starter Glen Hobbie was tagged with his sixth loss in nine decisions.

Boyer and Kline Stop Giants, 5-4

ST. LOUIS (AP)—The St. Louis Cardinals combined Ken Boyer's two-run homer, gritty pitching by Ron Kline and four San Francisco errors to whip the Giants' ace lefty Johnny Antonelli Friday night for the first time in two years, 5-4.

Two of the Redbirds runs were unearned but Boyer and hot-hitting Bob Nieman came though with the big blows in a clinching four-run fifth inning which gave Kline a 5-1 bulge.

Kline held on until the eighth when Orlando Cepeda's two-run homer narrowed it to one run. Lindy McDaniel came in to get the last out of the eighth and held off the Giants in the ninth to preserve Kline's second victory. He's lost three.

SAN FRANCISCO	ab	r	h	bi
Blas'ame 2b	5	0	1	0
Am'ff'no 3b	4	2	2	0
Mays cf	4	0	1	1
McCovey 1b	4	1	1	0
Cepeda lf	4	1	2	1
Kirkland rf	4	0	2	0
Landrith c	3	0	0	0
bLong	1	0	0	0
Schmidt c	0	0	0	0
Bressoud ss	3	0	1	0
cPhilley	1	0	0	0
Antonelli p	2	0	0	0
S. Miller p	0	0	0	0
aMarsh 1	0	0	1	0
Shipley p	0	0	0	0
dRodgers	1	0	1	0
Totals	37	4	12	3

ST. LOUIS	ab	r	h	bi
Cunn'h'm rf	3	1	0	0
White 1b	4	1	1	0
Nieman lf	3	1	2	1
Wagner lf	1	0	0	0
Boyer 3b	2	2	2	2
Spencer 2b	2	0	0	0
Flood cf	4	0	0	0
Smith cf	4	0	1	0
Gram'as ss	3	0	0	0
Kline p	0	0	0	0
McDaniel p	1	0	0	0
Totals	31	5	6	3

a-Singled for S. Miller in 7th; b-Lined out for Landrith in 8th; c-Struck out for Bressoud in 7th; d-Sinled for Shipley in 9th.

San Francisco	010 001 020	4
St. Louis	000 140 00x	5

E—Amalfitano, Kirkland, Bressoud 2. PO-A—San Francisco 24-9, St. Louis 27-6. DP—Spencer, Grammas and White 2. LOB—San Francisco 7, St. Louis 7. 2B—Nieman 2, Kirkland, Amalfitano. 3B—Boyer. HR—Boyer, Cepeda.

	IP	H	R	ER	BB	SO
Antonelli (L, 3-1)	4 1-3	6	5	5	1	5
S. Miller	1 2-3	3	0	0	1	1
Shipley	1	0	0	0	2	0
McDaniel	1 1-3	2	0	0	0	2

HBP—By Antonelli (Cunningham). U—Donatelli, Burkhart, Varzo, Conlan. T—2:37. A—13,226.

Bailey Grand Slam Decks Braves, 9-5

CINCINNATI (AP) — Burly Ed Bailey hit a ninth inning grand slam home run to give the Cincinnati Reds a 9-5 victory over Milwaukee's Braves Friday night.

Reliever Ken Mackenzie had kept the Reds under tight check for two innings before he ran into trouble.

Then Vada Pinson banged his second triple of the night, and Mackenzie filled the bases on two intentional walks—to Gus Bell and Frank Robinson.

Mackenzie fanned Jerry Lynch for the second out, but then came Bailey, the Reds' top hitter, who started the game at .321.

Milwaukee had stacked up an early lead, mainly on Ed Mathews' two homers.

Lew Burdette was routed in the fifth after a tatoo of four hits, including Gus Bell's two-run double.

MILWAUKEE	ab	r	h	bi
Bruton cf	3	1	1	0
Sch'd'nst 2b	3	1	1	1
Mathews 3b	3	2	2	3
Aaron rf	4	0	1	0
Adcock 1b	3	1	1	0
Logan ss	3	0	0	0
Spangler lf	3	0	1	1
Crandall c	4	0	0	0
Burdette p	2	0	0	0
Rush p	1	0	0	0
Mackenzie p	1	0	0	0
Totals	32	5	7	5

CINCINNATI	ab	r	h	bi
Kasko ss	5	1	2	0
Pinson cf	4	2	3	1
Bell rf	3	2	1	2
Robinson 1b	4	2	1	1
Lynch lf	5	0	1	0
Bailey c	4	1	2	5
Jones 3b	3	0	0	0
Chacon 2b	4	1	1	0
Purkey p	1	0	0	0
aLockman	1	0	0	0
Brosnan p	1	0	0	0
Totals	35	9	11	9

a-Grounded out for Purkey in 5th.

Milwaukee	101 120 000	5
Cincinnati	000 041 004	9

E—Bruton, Burdette. PO-A—Milwaukee 26-8. (2 out when winning runs scored), Cincinnati 27-4. DP—Logan, Schoendienst and Adcock. LOB—Milwaukee 5, Cincinnati 7. 2B—Adcock, Spangler, Bell. 3B—Pinson 2. HR—Mathews 2, Bailey. SB—Bruton, Aaron. S—Logan, Brosnan. SF—Spanzler, Bailey.

	IP	H	R	ER	BB	SO
Burdette	4 1-3	6	4	4	3	1
Rush	1 1-3	2	1	1	0	0
Mackenzie (L, 0-1)	3	2	4	4	3	4
Purkey	5	0	2	2	2	1
Brosnan (W, 3-0)	4	1	0	0	1	2

U—Crawford, Venzon, Dascoll, Secory. T—2:40. A—11,364.

LARRY SHERRY

Just Like in Series

AUTOMATIC TRANSMISSION REPAIRS

SKILLED SPECIALIST OPEN 7 TO 11, 7 DAYS

FINLEY Automatic Transmission Company

477 Spring St JA 3-7557

AND THEY CAN HIT

Four Talented Backstops Slated for All-Star Game

By PAUL ATKINSON

Quickest way to get to the major leagues is to be a catcher.

If that's so, then four Greater Atlanta and State players have taken a quick step toward that goal. They're the backstops who'll handle the talented serves of the pitching staffs June 3 at Ponce de Leon Park.

Norvell Conner

The Greater Atlanta catching staff is Fulton's Jerry Neese and Sprayberry's Narvell Conner. On the State squad are Rossville's Floyd Shadrick and Willingham's Eddie Battle.

Let's take a closer look at these catchers.

Neese, who batted .390 for Wilbur Lofton's Red Birds, was recongized as 3-AAA's finest receiver and a solid hitter.

This 6-0, 200-pound fellow drew these plaudits from Lofton: "In every department of the game, Neese was a standout for us. He has that good arm and he always got a piece of the baseball (Neese struck out only twice in 14 games)."

Neese is righthanded all the way.

Included among his 16 hits were four doubles and one triple. "Never could get one out of the park," he said ruefully the other day. "They made 'em too large."

Conner, a slight but quick 5-11, 145-pounder, batted .316 for Roy Gill's Yellowjackets yet came fast at the season's close. In 1959 he swatted the baseball at a .405 pace.

"We knew we could always get the work done when Conner was around," praised Gill. "He's an outstanding athlete."

Again Conner is righthanded in hitting and throwing.

Shadrick, a hulking 6-4, 195-pound fellow, looks like he might play end on a football team. In fact, he did—and was all-state at that spot and was inked to a grant-in-aid by Georgia.

Rossville coach Jim McDaniel speaks with a tinge of awe when discussing some of the drives Shadrick has poled. In fact, they figure some of 'em might still be going.

Shadrick, a fine defensive reciver also, batted .404 this season and is righthanded all the way.

Battle, a 5-11, 180-pound catcher, is termed by his coach Billy Henderson, "the finest prospect I've seen around here . . . he can do it all."

Willingham has had a high school only two years and in those seasons, Battle has batted .433 (1959) and .539.

The honors have followed Battle ever since he started playing baseball. He was on the Little League and Babe Ruth All-Stars in Macon, and MVP in Babe Ruth. He was the MVP for Willingham and the best hitter in American Legion.

Battle, possessed of a whip-like arm, is right-handed.

Those are the youths who'll do the catching. And they'll be at Ponce de Leon Park June 3 at 4:30 p.m. for the Constitution-GHSA attraction. Of course, in the "second game," the Atlanta Crackers and Mobile Bears collide in a regularly-scheduled Southern Assn. game.

break out the best

OLD GLENMORE Silver Label

KENTUCKY STRAIGHT BOURBON WHISKEY • 86 PROOF

GLENMORE DISTILLERIES CO. LOUISVILLE, KY.

Your Bright Buy in Light Bourbon

Kid Paret Decisions Jordan for Crown

LAS VEGAS, Nev. (AP)—Benny (Kid) Paret of Cuba captured the world welterweight championship Friday night with a unanimous 15-round decision over Don Jordan of Los Angeles.

The 20-year-old onetime sugar cane cutter from Santa Clara, Cuba, hacked and chopped out the victory over the 25-year-old Jordan, who was making his third defense of the crown he won Dec. 5, 1958, from Virgil Akins.

Paret weighed 146½ and Jordan 144½.

There were no knockdowns in the nationally televised bout but it was a tough, bruising battle for the full 15 rounds.

Referee Charlie Randolph, imported from Los Angeles to handle the match, scored it 72 for Paret and 65 for Jordan under the 5-point per round system.

Local judges Ralph Mosa had it 72-67 and Ray Lessard 71-68 for Paret.

The Associated Press had it 72-70 for the Cuban slasher.

A crowd estimated at around 3,000 watched the battle in Las Vegas' Convention Center.

Jordan, who went into the fight a 5-8 underdog, started out strong and closed at least even with his younger foe.

But the champion, on his way to dethronement, seemed to lose speed and power after the fifth round and didn't regain a semblance of it until too late.

Knocked out in four rounds last December by Argentina's Federico Thompson and outpointed just 12 days ago by Candy McFarland in Baltimore, both non-title bouts, Jordan was hardly the puncher-boxer he was 16 months ago.

There was little bloodshed. Jordan came up with a sliced cut over his left eye in the third round, and was bleeding slightly at the nose at the finish.

Paret, indeed a busy young man with both fists, left the ring unmarked.

Paret repeatedly was cat-called by Jordan boosters for punches that landed at or just below the belt line.

Randolph warned Benny The Kid just once. Most of the time Randolph indicated that Jordan was deflecting the body blows with his elbows.

White Sox Shove A's Into AL Cellar, 7-4

KANSAS CITY (AP) — Russ Kemmerer pitched shutout relief ball for 5 2-3 innings Friday night and his Chicago White Sox teammates overtook the Kansas City Athletics for a 7-4 victory.

The defeat dropped the A's into the American League cellar.

The Washington Senator castoff gave up only four hits, didn't walk a man, and struck out four as he took his first victory of the year. He had lost two games.

The Athletics had jumped on starter Billy Pierce for four runs including Harry Chiti's third homer when Kemmerer came to his rescue with one out in the fourth inning. Kemmerer gave up a run-scoring single to pitcher Ray Herbert but picked young Ken Hamlin off second base for the second out and retired Bill Tuttle on a harmless grounder to close out the inning.

Luis Aparicio, who hit a pair of triples and two singles and scored four runs, was the batting star for Chicago. Gene Freese also hit a two-run homer for the Sox.

Aparicio hit his first three-bagger in the third and rode home on Al Smith's single. In the fifth he singled, went to second on a sacrifice and scored on Nellie Fox's single. His second triple came in the seventh and he scored as Smith grounded out. The little shortstop singled and scored his last run in a weird ninth inning when the Sox got their final two at the expense of Bob Giggie, third of four pitchers Manager Bob Elliott used.

The defeat went to Ray Herbert, leaving him with a 2-3 record.

CHICAGO	ab	r	h	bi
Smith cf-rf	4	0	1	2
Fox 2b	5	0	2	2
Minoso rf-lf	5	0	0	0
Klusze'ski 1b	3	0	0	0
Sievers rf-lf	5	0	2	2
Landis cf	0	0	0	0
Freese 3b	4	1	1	2
Brown c	3	1	0	0
Aparicio ss	4	4	4	0
Pierce p	1	0	0	0
Kemmerer p	2	0	0	0
Totals	35	7	9	6

KANSAS CITY	ab	r	h	bi
Tuttle cf	4	0	1	0
Lumpe 2b	3	0	0	0
Carey 3b	4	0	1	0
Williams 1b	3	0	0	0
Kucks p	0	0	0	0
bSiebern lf	1	0	0	0
cSiebern lf	1	0	0	0
Chiti c	4	1	1	1
Bauer rf	3	1	2	0
Giggie p	0	0	0	0
Kiely p	0	0	0	0
eSnyder	1	0	0	0
Herzog lf-rf	4	1	1	0
Hamlin ss	4	1	3	1
Herbert p	2	0	2	2
aTur'b'y 1b	2	0	0	0
Totals	35	4	11	4

a-Grounded out for Herbert in 7th; b-Lined out for Kucks in 6th; c-Grounded out for Kiely in 9th.

Chicago	001 210 102	7
Kansas City	020 200 000	4

E—Hamlin. PO-A—Chicago 27-12, Kansas City 27-18. DP—Lumpe, Hamlin and Williams; Kemmerer, Aparicio and Kluszewski. LOB—Chicago 5, Kansas City 7. 2B—Siebern, 3B—Hamlin, Aparicio 2. HR—Freeze, Chiti. SB—Aparicio. S—Lumpe, Kemmerer.

	IP	H	R	ER	BB	SO
Pierce	3 1-3	7	4	4	0	1
Kem'rer (W, 1-2)	5 2-3	4	0	0	0	4
Herbert (L, 2-3)	7	8	5	5	1	0
Kucks		0	0	0	0	1
Giggie	1-3	0	2	2	1	1
Kiely	1-3	0	0	0	0	0

WP—Giggie. U—Stewart, Hurley, Soar, Flaherty. T—7:42. A—9,493.

Olson Reslates Holt

JOHANNESBURG (AP) — Carl (Bobo) Olson, former World Middleweight Champion from San Francisco, will fight Mike Holt, South African Light Heavyweight champion, here in June. Their bout, originally scheduled for May 28, was postponed because Holt was ill with influenza.

FALCON SEDAN . . . America's lowest-priced 6-passenger sedan!

Who else but Ford could bring you so much value, so much quality, at so low a price? Falcon, the runaway best seller, is priced up to $124 *less** than other 6-passenger compacts. And you get full comfort for six, plus a spacious trunk in the rear. You go up to 30 miles on a gallon of regular, up to 4,000 miles between oil changes. Our special Trading Fair trade-in allowances and easy terms can put you in a Falcon right away . . . come in and see!

*Based on a comparison of manufacturers' suggested retail delivered prices

F.D.A.F.

FORD . . . World's Most Popular Cars . . . Best seller in 1959 . . . Best-selling 1960's too!

BEST SELLERS! BEST VALUES! BEST TRADES on the world's most successful compact cars!

UNIVERSAL MOTORS

3418 Stewart Avenue, Hapeville PO. 1-0671

Use Journal-Constitution Want Ads for Results — JA. 3-3636

All Outdoors

THE SCRAPS WERE FINE, BUT THIS BEAR WANTED DESSERT

By CHARLES ELLIOTT
Constitution Outdoor Columnist

Fontana Village, N.C.—Lucile Boyden is an old friend. She is Public Relations Director for Fontana Village, located at the west end of this Tar Heel mountain lake. She and Jack Hogg and I were having dinner together at the Village cafeteria, and we were discussing bears.

Charles Elliott

Jack and I were on our way to the upper end of Hazel Creek, one of the fabulous trout streams of the Great Smoky Mountains. We had planned to make a 15-mile hike up the creek, in which distance we would climb about one half mile higher in elevation above the village. Our schedule was to fish the first three days of trout season, which opened on May 16, in the park, and get a story for Outdoor Life, our favorite hunting and fishing magazine.

Lucile warned us to be careful of the bears. The stories she told about the shaggy critters which inhabit the south slope falling off from the crest of the Great Smokies to Fontana Lake, were certainly calculated to put the bear as one of the annoyances of our safari.

It was also apparent that if any conflict happened to develop between the bears and us "touristers," our lady dinner companion was definitely on the side of the bruins.

One old shaggy inhabitant she told us about, comes annually to the barbecue given by Orear Elam, who runs Fontana dock.

A bear has the most remarkable nose of all animals. He can smell water and food for many miles. He has a good memory, too. Each year when Elam fires up his barbecue pit for the annual feed, the hickory smoke trails into the wilderness, and this particular bear leaves his grub digging and his place in the handout line and heads lakeward for the feast. A special table is set up for him on top of a low stump and he participates along with all the rest of the clan. When he has completed his meal, Orear taps him on the rump with a stick and he heads mountainward again.

The most interesting experience Lucile has recorded in her dairy about this particular bear, happened last year to a couple of hikers, along the Appalachian Trail which follows the creat of the Great Smokies.

Everyone who knows park bears, is familiar with the fact that one of their favorite foods is chocolate. The hiker and his wife had seen the old bruin hanging around their camp, and in spite of what the regulations said, threw him a few scraps from their supper table. They figured he was satisfied with the offering and had gone his way. His wife ate a chocolate bar before going to her jungle hammock, which was swung between two trees near the campfire.

About an hour after they had turned in, the man head his wife say, in an annoyed voice, "Honey, what are you trying to do?"

From his own jungle hammock, he turned his flashlight on and its spot hit the black bear full in the face. The creature was on it hind legs, bending over the jungle hammock, muzzling his wife.

The most amazing conclusion of the male hiker was that the bruin could only have been interested in the chocolate that he smelled on the breath of his wife.

Daughter of Citation

LOUISVILLE, Ky. (AP)—Silver Spoon, 3-year-old filly champion of 1959, os a chestnut daughter of Citation—Silver Fog.

Cochran's Rally Whips Huddy, 1 Up

PORTRUSH, Northern Ireland (AP)—American Bob Cochran, 47 years old and only two holes from defeat, rallied Friday to whip England's young Gordon Huddy for a berth in the finals of the British Amateur golf championship.

Cochran, who hung on grimly all day, finally squared the scheduled 36-hole semifinal by taking the 34th and 35th, then won it on the 38th with a birdie 4 while the 20-year-old Huddy shot par 5.

The St. Louis paper salesman will meet Joe Carr of Ireland, a two-time winner and pre-tourney favorite, in the 36-hole title match Saturday.

Behind most of the day, the lean, graying Cochran won the 510-yard 38th, thanks to two superb shots which put him on the green. He got down in two putts.

It was the first time the scrappy Yankee had his nose in front of the 29-year-old Englishman in 7¼ hours of gruelling, pressure-packed golf.

Carr, 37-year-old Walker Cup player from Dublin, also had to come from behind to defeat Jimmy Walker, a 39-year-old Scot, 2-up, in another ding-dong match that see-sawed over the full 6,842-yards of the par 36-36—72 Royal Portrush links.

Cochran, who calls himself a weekend golfer, never has won a major championship. If he beats the favored Carr, he will become the 12th American to win this ancient tournament.

Carr won the coveted championship in 1953 and 1958 and was a semifinalist in four other years.

Cochran struggled from the very first hole of the morning round.

He went 1-down at that hole after three-putting and by the eighth was 4 down.

But Cochran stuck to his task with the dedication of a man with an ambition in view. He finished the morning round only 2-down.

He was 3-down again after 22 holes. Then he won the 25th and 27th to be only 1-down and squared the match on the 28th.

Huddy, calm and relaxed, won the 31st and 33rd to go 2-up with three to play.

Cochran again fought back. He won the 34th after Huddy bunkered his second shot.

And then again he squared the match on the 35th, where Huddy had trouble in the rough and on the lip of a bunker.

They halved the 36th in birdie 4s and then halved the 37th in par.

Cochran, looking almost exhausted, won the match at the next hole when the bespectacled Huddy, a former Cambridge University golf captain, was twice in the rough and took a 5.

Cochran was on the green in 2 and took two putts for his birdie.

Daveyites Nab Colony Pro-Am

Best-Ball 58 Takes Tourney

By JACK WILLIAMS

A team led by pro Jim Davey of Piedmont Park fired a best-ball score of 58 Friday to win the Pro-Am tournament which kicked off a banner golf weekend at Continental Colony Club.

Davey's partners were amateurs Milton Wallace, Wes Tucker and M. L. Langston, all of Atlanta.

The tournament tempo picks up Saturday when action starts in the Spring Amateur Invitational at the course on Campbellton Road. This will be a 36-hole medal play event in which players will shoot for prizes totaling more than $2,000.

Invitations have been mailed to leading amateurs within a 50-mile radius of Atlanta and some big names are sure to be in the field.

Leading the local cast will be such standouts as Gene Dahlbender Jr., Pierce Miller, Lester Kelly and southpaw swinger Jack Butler.

An 18-hole round Saturday will determine flight pairings for the rest of the tournament. Then the players can shot their final 18-hole round either Sunday or Monday. The low 32 qualifiers will make up the championship flight.

Friday's Pro-Am saw two teams tie for second place with scores of 59. The runners-up were pro Hank Whitfield of Forest Hills with amateurs Harold Beavers, Son Bloodworth and Roy Adams; and pro Jim Yates of Candler Park with Wilson Brooks, Bill Watson and Wally Cochran.

Yates took low pro honors with a 69.

Tech Athlete of Year

Maxie Baughn, Georgia Tech's all-American center, received the Technique Athlete of the Year award from sports editor John Walker at a dinner at the Red Fez Club Friday night. This was the third annual award by the student newspaper, the first and second having gone to Bud Blemker, now pitching for the Shreveport Sports. The presentation was made at the annual student publications banquet. (Staff Photo—Darrell Thompson)

Tech Jumpers Scheduled for Trampoline Hub

Three exhibitions by the Georgia Tech Gym team will highlight the opening of the Peachtree Trampoline Center at Peachtree Battle Shopping Center Saturday.

The Yellow Jackets will stage shows at 11 a.m., 4 p.m. and 8 p.m. Saturday. They will also be on hand for two shows on Sunday, at 4 p.m. and 8 p.m.

Barber Cards Two-Under 69 To Lead By A Shot at Indy

INDIANAPOLIS (AP) — First round leader Jerry Barber withstood strong pressure with a 2-under-par 69 Friday and held his lead by a stroke at the halfway point in the $50,000 Invitational 500 Festival Open.

Barber's 132 total for 36 holes was 10 strokes under Speedway Golf Club's par and one blow better than bridegroom Doug Sanders whose 65 was the day's best round. Sanders opened with a 68 Thursday, Barber with a 63.

The diminutive Barber's putter cooled off Friday as he was nearly overhauled by Sanders' 36-hole 133. Doug Ford, Johnny Pott and Jack Burke came next at 134. Ford and Pott shot a second-round 68 each and Burke a 66.

There were 52 under par for the 36 holes.

The main golfers eliminated were Paul Harney, Dave Ragan and Frank Stranahan, all with 146s, and Freddie Haas with 149.

The 149-player field was cut to approximately 90 for the final two rounds in the quest for a $9,000 first prize. The cutoff line was 145.

Art Wall with 68-67 was three strokes off the pace with 135 while bracketed at 136 were Chick Harbert, Dow Finsterwald and Jerry Pittman.

Sanders 26, was greeted with a big kiss by his bride of six weeks, Joan, when he finished the 18th hole.

Sanders, former Canadian Open champion, had a chance to tie for the lead, but on the 18th hole he pushed his second shot into a sand trap and had to settle for a par five on a hole that consistently has yielded birdies.

Sanders last victory came in 1959 at Coral Gables.

Barber, who Thursday hacked eight strokes off par, was able to come up with only three birdies, two of which came on the first three holes.

Where in the first round Barber was dropping putts from all distances, Sanders Friday needed only 25 putts on his 65 round. He dropped six birdie putts, one from 20 feet, three from 12 feet and two from 4 feet.

Five strokes behind Barber at 137 were Bob Toski and Gene Littler, while deadlocked at 138 were the top amateur Ronnie Atwell, formerly of Purdue University, Don Whitt, George Bayer and South African Gary Player.

Although the field continued to give par a good trouncing, Barber said he thought the onslaught would diminish in the next two rounds.

Jerry Barber, 63-69—132; Doug Sanders, 68-65—133; Johnny Pott, 66-68—134; Jack Burke, 68-66—134; Doug Ford, 66-68—134; Art Wall, 68-67—135; Dow Finsterwald, 67-69—136; Jerry Pittman, 67-69—136; Joe Walser, 67-69—136; Chick Harbert, 69-67—136; Bob Toski, 70-67—137; Ken Venturi, 67-70—137; Gene Littler, 67-70—137.

George Bayer, 69-69—138; Don Whitt, 67-71—138; Gary Player, 70-69—138; Mason Rudolph, 72-66—138; Don January, 68-70—138; xRonnie Atwell, 68-70—138; John McMullin, 70-69—139; Al Besslink, 70-69—139; Bob Goalby, 66-73—139; Frank Wortan, 69-70—139; Julius Boros, 69-70—139; Jay Hebert, 71-68—139; Jim Clark, 69-70—139.

x-Denotes amateur.

Red Sox Beat Pascual, 4-3

WASHINGTON (AP) — The Boston Red Sox, stung by 11 defeats in 12 games, Friday night whipped Washington ace Camillo Pascual for the third time this season as they defeated the Senators 4-3.

Fist-swinging players of both teams surged onto the field in the fifth after a verbal exchange between Boston's Pete Runnels and Pascual. The umpires swiftly restored order and ejected Runnels, the American League's leading hitter, from the game as instigator of the brief foray.

The Red Sox snapped a 2-2 tie with a pair of runs in the eighth. Gary Geiger walked with one out. Then Vic Wertz, Gene Stephens and Frank Malzone hit successive singles before Pascual struck out the last two men to end the rally.

Lenny Green hit a pinch hit home run with the bases empty in the ninth, but otherwise the Senators went down in order as the Red Sox won their second in 13 games.

BOSTON	ab	r	h	bi	WASHINGTON	ab	r	h	bi
Keough cf	5	1	3	0	Gardner 2b	4	0	1	0
Runnels 2b	3	0	1	0	Allison rf	4	0	0	0
Green 2b	2	0	0	0	Kill'br'w 3b	4	0	1	0
Geiger rf	3	2	1	1	Lemon lf	4	0	1	0
Wertz 1b	4	0	2	1	Becquer 1b	4	1	2	0
cClinton	0	1	0	0	Dobbek cf	4	1	1	0
Boone 1b	0	0	0	0	Naragon c	2	0	0	0
Stephens lf	3	0	1	1	Consolo ss	2	0	0	0
Malzone 3b	3	0	1	1	aValo	1	0	1	2
Buddin ss	3	0	0	0	bVald'lso ss	0	0	0	0
H. Sul'van c	4	0	0	0	dThr'n'by	1	0	0	0
Brewer p	4	0	1	0	Pascual p	3	0	0	0
					eGreen	1	1	1	1
Totals	34	4	10	4	Totals	34	3	8	3

a-Singled for Consolo in 6th; b-Ran for Valo in 6th; c-Ran for Wertz in 8th; d-Struck out for Valdivielso in 9th; e-Hit home run for Pascual in 9th.

Boston	101 000 020	4
Washington	000 002 001	3

E—Buddin. PO-A—Boston 27-15, Washington 27-10. DP—Brewer, Buddin and Wertz. LOB—Boston 8, Washington 8. 2B—Runnels, Gardner, Dobbek. HR—Green. SB—Geiger, Keough. S—Allison.

	IP	H	R	ER	BB	SO
Brewer (W, 3-4)	9	8	3	3	3	8
Pascual (L, 5-4)	9	10	4	4	5	13

U—Honochick, Chylak, McKinley, Stevens. T—3:01. A—5,208.

Oceanfront DAYTONA Cabana MOTEL OPENS JUNE 1, 1960 816 N. Atlantic Ave. Daytona Beach, Fla.

CORRECTION!
OUR COMPETITION CLAIMS WE SELL CARS AT COST. WE DO NOT SELL CARS AT COST BUT WE DO ADMIT THERE IS VERY LITTLE DIFFERENCE.
BOOMERSHINE PONTIAC
Pontiac Headquarters In Atlanta
425 Spring St., NW

Oceanfront DAYTONA Cabana MOTEL OPENS JUNE 1, 1960 816 N. Atlantic Ave. Daytona Beach, Fla.

ACADEMY THEATRE
"Summer of the 17th Doll"
1429 P'tree St., 8 PM
May 27—28—29
TR. 4-6682 ADMISSION $2.00

GORDON
SAT. MATINEE ONLY 1:45
"COMANCHE" COLOR
—Plus—
"Dance With Me, Henry"
AFTER 6 P.M.
"TALL STORY"
TONY PERKINS • JANE FONDA

Oceanfront DAYTONA Cabana MOTEL OPENS JUNE 1, 1960 816 N. Atlantic Ave. Daytona Beach, Fla.

PLAZA TR. 2-6363 NOW!
CARY GRANT TONY CURTIS
OPERATION PETTICOAT
ARTHUR O'CONNELL
in Eastman COLOR
Open 2:15 p.m.-Sat. 11:15 a.m.

"HELD OVER"
Academy Award Winner: Simone Signoret

"ROOM AT THE TOP"
COBB THEATRE
"On The Square" Marietta, Ga.
Features at 2, 4:04, 6:08, 8:12, 10:16

4-DAY SPECIAL
MON., TUES., WED., THURS.
Complete $2.99 Dinner
CHOICE OF ONE
VEAL SCALPPINE OR CHICKEN LIVERS SAUTE OR BROILED RED SNAPPER
BUY ONE AND GET ANOTHER For Only 1¢
NOW FEATURING LUNCHEONS
Daily, 11:30 a.m.-2:30 p.m. With Outstanding SUNDAY LUNCHEON MENU
Biuso's
2975 PEACHTREE RD. (In Buckhead) CE. 3-9280

METRO GOLDWYN MAYER
WILLIAM WYLER'S PRESENTATION OF
BEN-HUR
ALL TIME ACADEMY AWARD CHAMPION
Every Night—7:45 Mat., Wed., Sat., Sun. 2 P.M.
$2.20 and $1.75 Wed. Mat. $1.75 - $1.25
ROXY Now
Box Office Opens 12 Noon

FOX NOW! PARAMOUNT
The Greatest Sea Hunt of All Times!
Sink the Bismarck! CinemaScope
KENNETH MORE DANA WYNTER
12-In. Dwarfs vs. Giant Beasts!
"ATTACK OF THE PUPPET PEOPLE"
The Towering Terror from Hell!
"WAR OF THE COLOSSAL BEAST"

Children's Paradise
21 STORIES with Talking Exhibits
BIRTHDAY PARTIES AMUSEMENT RIDES
VISIT Storyland
SATURDAYS: 10 a.m. to 7 p.m.—SUNDAYS: 1 to 7 p.m.
On Route 41 (4-Lane Hwy. to Marietta) 1 Mile North of River—HE 5-7932

CATFISH and HUSHPUPPIES
F.F. Potatoes and Salad Bowl
Or Bass, also Other Dinners
ALL YOU CAN EAT $2.25
RIO VISTA RESTAURANT
• 3 LOCATIONS •
3208 Moreland Ave. MA. 7-1722
5000 Memorial Dr. HI. 3-9888
2375 Stewart Ave. PO. 6-4611

RIALTO— NOW PLAYING
Marlon Brando as "THE FUGITIVE KIND"

EAST POINT PO. 1-4493
SAT. MATINEE ONLY
"THE FIRST TEXAN"
ALAN FREED and "MR. ROCK AND ROLL"
JOEL MCCREA
AFTER 6:00 PM
"VISIT TO A SMALL PLANET"
JERRY LEWIS

NOW at LOEW'S
DOORS OPEN 11:45 A. M.
James Cagney as Admiral Halsey
THE GALLANT HOURS
—STARTS FRIDAY—
STEVE REEVES
'GIANT of MARATHON'

NOW PLAYING
DRIVE-IN THEATRES
BANKHEAD 3350 Bankhead Highway SY. 4-2811
"PARTY GIRL" Robert Taylor—Cyd Charisse
"LEGEND OF TOM DOOLEY"
BOLTON Marietta Blvd. at Chattahoochee SY. 4-9866
"JET PILOT" John Wayne—Color
"REFORM SCHOOL GIRL"
FOREST PARK Highway 54 PO. 7-7913
"WHO WAS THAT LADY" Tony Curtis—Dean Martin
"APACHE TERRITORY" Rory Calhoun—Barbara Bates
GLENWOOD 4421 Glenwood BU. 9-6011
Box Office Opens 6:30
"COMANCHE STATION" Randolph Scott—Color
"THE TINGLER" Vincent Price
GWINNETT N. E. Expressway—Norcross-Tucker Rd.
Box Office Opens 6:30 P.M.
"RIVER OF NO RETURN" Robt. Mitchum—Marilyn Monroe
"BOY ON A DOLPHIN" Sophia Loren—Alan Ladd
LITHIA 1 Mile West of Lithia Springs Austell 2658
"TAMMY & THE BACHELOR"
"THE PERFECT FURLOUGH"
Two Color Cartoons
PEACHTREE Peachtree Blvd. at Chamblee GL. 7-2010
Box Office Opens 6:30
"COMANCHE STATION" Randolph Scott—Color
"THE TINGLER" Vincent Price
PIEDMONT Piedmont at Lindbergh CE. 3-5216
"THE VIKINGS" Kirk Douglas—Tony Curtis
"BACK FROM ETERNITY" Robert Ryan—Rod Steiger
ROOSEVELT Roosevelt Highway PO. 1-8714
"THE TARNISHED ANGELS"
"JOE BUTTERFLY"
"THE BIG BEAT"
SCOTT Scott Blvd. at Lawrenceville Hwy. ME. 6-1320
Box Office Opens 6:30
"BUT NOT FOR ME" Clark Gable—Carrol Baker
"THAT KIND OF WOMAN" Sophia Loren—Tab Hunter
SO. EXPRESSWAY U. S. 41 South at Kennedy Rd. PO. 1-5232
"THE MAN INSIDE"
"MAN IN THE SADDLE"
"PORK CHOP HILL"
STEWART Stewart at Cleveland PO. 1-4473
"THE VIKINGS" Kirk Douglas—Tony Curtis
"BACK FROM ETERNITY" Robert Ryan—Rod Steiger
TWIN STARLIGHT 2000 Moreland Ave. MA. 7-3461
NORTH THEATRE
"LOVE IS MY PROFESSION" Brigitte Bardot—Color
"MR. CORY" Tony Curtis
SOUTH THEATRE
"THE BRAVADOS" Gregory Peck
"NIGHT PASSAGE" James Stewart—Audie Murphy
CHILDREN UNDER 12 ADMITTED FREE

PEACHTREE ART Now! P'TREE AT 13TH
A New and Startling Approach to Mystery on the Screen
NO ONE SEATED DURING LAST 20 MINUTES
NUDE in a white car

Julie Harris Laurence Harvey Shelley Winters
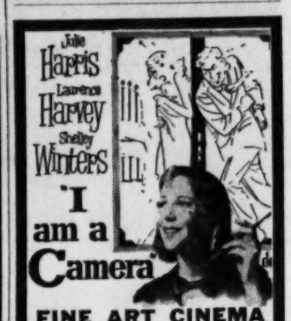
"I am a Camera"
FINE ART CINEMA 2835 Peachtree CE. 3-7622 Opens 2:45

CURRENT AMUSEMENTS

Get More Out of Life . . . Go Out to a Movie At the Theaters

ART—Nude in a White Car, a startling mystery. At 3:09, 4:45, 6:25, 8, 9:30.
FINE ART CINEMA—I Am A Camera, Julie Harris, Shelly Winters. 3:25, 5:30, 7:35, 9:40.
FOX—Sink the Bismarck, Kenneth More, Dana Wynter. At 1:33, 3;34, 5:35, 7:36, 9:37.
LOEW'S—The Gallant Hours, James Cagney, Dennis Weaver. At 12:25, 2:40, 4:55, 7:10, 9:30.
PARAMOUNT—War of the Colossal Beast, 11:55, 2:40, 5:30, 8:20. Attack of the Puppet People, 1:15, 4, 6:50, 9:40.
RIALTO—The Fugitive Kind, Marlon Brando, Joanne Woodward. 11:37, 2:08, 4:39, 7:10, 9:41.
ROXY—William Wyler's Award Winning "Ben-Hur," Charlton Heston. Mat. Sun., Wed., Sat., 2 p.m.; nights, 7:45. Reserved seats.

Academy Theatre

Summer of the 17th Doll. At 8 p.m. 1429 Peachtree St., NE.

Neighborhood Theaters

AVONDALE—Subway In the Sky, Tarzan and She Devil. Men With Cars.
BROOKHAVEN—Hey Boy, Hey Girl, Mr. Cory, Tony Curtis.
BUCKHEAD — The Gazebo, Debbie Reynolds, Glenn Ford.
CENTRAL—Blue Denim. Cattle Empire. Copper Sky.
DECATUR — Tall Story. Tony Perkins, Color.
EAST POINT—Tall Story. Tony Perkins, Color.
EMORY—Tall Story. Tony Perkins, Color.
EMPIRE — The Wonderful Country. Jet Pilot.
EUCLID—Guns of the Timberland. Legend of Tom Dooley.
GLEN—House on Haunted Hill. Buster Keaton Story.
GORDON—Tall Story. Tony Perkins, Color.
GROVE—Battle of the Coral Sea. Face of a Fugitive.
HILAN—Tall Story. Tony Perkins, Color.
KIRKWOOD — Tall Story. Tony Perkins. Color.
MADISON — Night Passage. Speed Crazy. Brett Halsey.
RHODES—The Gazebo, Debbie Reynolds. Glenn Ford.
PLAZA—Operation Petticoat. Tony Curtis. Color.
TECHWOOD—A Dog of Flanders, David Ladd. The Oregon Trail, William Bishop.
TEMPLE—Sabu and the Magic Ring. Attack of the 50-Ft. Woman.

Drive-in Theaters

BANKHEAD—Party Girl. Legend of Tom Dooley.
BOLTON—Jet Pilot, John Wayne. Reform School Girl.
FOREST PARK — Who Was That Lady? Dean Martin. Apache Territory, Rory Calhoun.
GLENWOOD—Comanche Station. The Tingler, Vincent Price.
GWINNETT — River of No Return. Robert Mitchum. Boy on a Dolphin. Sophia Loren.
LITHIA (Lithia Springs)—Tammy and the Bachelor. Perfect Furlough.
MOONLIT (Conyers) — Man or Gun. The Mysterians. Color.
PEACHTREE — Comanche Station, Nancy Gater. The Tingler.
PIEDMONT—The Vikings, Tony Curtis. Back From Eternity.
ROOSEVELT—The Tarnished Angels. Joe Butterfly. The Big Beat.
SCOTT—But Not For Me. Clark Gable. That Kind of Woman.
S. EXPRESSWAY—The Man Inside. Man in the Saddle. Pork Chop Hill.
STEWART — The Vikings, Tony Curtis. Back From Eternity.
N. STARLIGHT—Love Is My Profession. Brigitte Bardot. Mr. Cory.
S. STARLIGHT—The Bravados, Gregory Peck. Night Passage, James Stewart.

Out-of-Town Theaters

ALPHARETTA (Alpharetta) — Kettles on the Ozarks. Flaming Frontier.
BELMONT HILLS (Smyrna)—Home From The Hills. Robert Mitchum.
COBB (Marietta)—Academy Award Actress Simone Signoret in "Room At The Top." At 2, 3, 6, 8:10 and 10:15.
85 FAYE DI—The Ten Commandments. Charlton Heston.
SWAN (Norcross) — On Stage, 3:30, 6:12, 8:45: Tommy Roe and Satins. Plus Thunder Road.
MOUNTAIN (Stone Mountain) — Joy Ride. Mark of Zoro.

Colored Theaters

ASHBY—The Big Fisherman, story of Simon Peter.
CARVER—The Tingler, Vincent Price. Last Train From Gun Hill.
81 — Snake's Stage Show. Jumping Jacks. The Oklahoman.
FORREST — The Tingler, Vincent Price. Last Train From Gun Hill.
RITZ—The Big Fisherman, story of Simon Peter.
ROYAL — The Last Voyage, Robert Stack. Tall Story.

Amusements

BROADVIEW KIDDIE LAND — 2581 Piedmont Rd. Open day, night and Sunday. TR. 2-3567.
STORYLAND — Hwy. 41 (Four-Lane) 1 mile north of river. HE. 5-7932.
LAKEWOOD PARK — Hours Tues., Fri., 7:30-11:30. Sat. and Sun., 3:30-11:30.

Dine and Dance Shows

CLUB PEACHTREE (Opposite Paramount) — Starring Sonny Day, Ramona Bitties, Nelila Iz Asmara, Precious Diamond, Harry Thomas Trio, Lew Heath and Paul Maerz Orchestra.
DOMINO LOUNGE (Imperial Hotel)—(No dining). Starring The Make Believes, Tere Sheehan, and Jean Shannon Trio.
HAREM CLUB (24 Pine St.)—Starring Billy Mason, Misty Knight, Amber Hayes, Desiree.
TOP OF THE STAIRS—226½ P'tree. Mary Mack, "The Naughtiest Girl in Town."

Lounges, Entertainment

BAYOU (2140 Peachtree Rd.)—Ralph Mayes P'tree Strutters. Dixieland Music.
DOGWOOD LOUNGE (Henry Grady Hotel)—Open 12 noon. Dancing from 4 p.m. Bud Burgess Duo.
HANK AND JERRY'S HIDEAWAY—Dixieland Jazz, Monday-Saturday, 1002 Peachtree.
LIVING ROOM LOUNGE (Cox-Carlton Hotel)—Presents Eloise Bryant.
MONTE CARLO LOUNGE (Riviera Motel).
PETITE LOUNGE (Dinkler Plaza Hotel)—Open 9 a.m. to midnight.
PIGALLEY (Luckie at Forsyth)—Featuring La Can Can Review.
PIEDMONT HOTEL TERRACE LOUNGE—Open 12 noon until midnight.
SANS SOUCI (2025 Peachtree Road)—Starring Bill Bent, Kenny Mason, Rick Lansing, Kay Mason.
ZEBRA LOUNGE (Howell House, Peachtree at Third)—Opens 3 p.m. Featuring Everett Engerson.

Beaches

LAKE SPIVEY—Three miles east of Jonesboro. 10 a.m.-10 p.m.
TANNER'S BEACH—Drive Campbellton Road to Carrollton.

Roller Skating

ROLLERDROME—Mon. through Sat., 7-10 p.m. Sat afternoon, 2:30-5 p.m. 625 Penn Ave. at Ponce de Leon.

Golf Range

P'TREE GOLF RANGE—Rear 2143 P'tree Rd. PGA Pro Hank Donchevakay.
PUTT PUTT GOLF COURSE—3291 Glenwood Rd. (Glenwood Springs), 2145 Cheshire Bridge Rd. (Just off Piedmont), DeLowe Dr. (Campbellton Plaza Shopping Center), 2801 Hwy. 54 (Forest Park).

Ice Skating

BELVEDERE ICE SKATING RINK—Open all year. 2939 Midway Road.

ALL-STAR WATER SHOW SCHEDULED

COBB DEDICATES POOL SUNDAY

Special to The Constitution

The Cobb County Recreation Authority will dedicate its Olympic sized swimming pool and spacious new clubhouse Sunday, June 5, at 3 p.m. with an all-star water show, including some of the South's finest swimming and diving stars.

Headlining the array will be spring board and platform diving stars Joel Lenzi, of Coral Gables, Fla., Jack Hayes, Ohio State University intercollegiate diving champion, Francis Beck, another interscholastic champion, Marcy Williams, Barbara Weeks and Mike Pitts.

The entire water show will be under the direction of Atlanta's Ed Smyke. During the show, AAU swimming teams from the Atlanta area will make serious bids for existing records on relays and medleys.

The pool, which is "t" shaped, is 164 feet long, in the portion containing the lanes, while the base of the "T" is set aside for diving and other swimming and is 17 feet at its deepest point. A three-landing diving tower, the highest platform 33 feet above water, graces the northern corner the pool.

The pool contains 8 lanes and is one of the largest in the southeast.

The O. B. Keeler Memorial Golf course, now in the final stages of completion, is being prepared for formal opening on October 9, at which time Sammy Snead and Arnold Palmer have signed contracts to play an 18-hole exhibition along with two ranking women pros, possibly Louise Suggs and Mary Lena Faulk.

Mrs. O. B. Keeler and Atlanta's Bobby Jones will participate in the golf course dedication in October.

The park contains three lakes, including 22-acre Lake Bozeman, the center of other playground activities in addition to golf and swimming. A huge parking lot overlooks this lake, and picnic and outing areas adjoin three side.

Other facilities to be opened during the summer include hard surfaced and lighted tennis courts, picnic shelters, boat dock facilities, rides, barbecue pits.

HERB ELLIOTT
Pain Won't Hurt Race

Knee Won't Matter, Says Herb Elliott

MODESTO, Calif. (AP)—Australia's world record miler Herb Elliott says a sore knee "won't make any difference" in his race Saturday night against Oregon collegian Dyrol Burleson America's best.

"The doctor told me not to aggravate the knee with heavy workouts this week, so I did only light running," explained Elliott who goes against Burleson and four others in the California Relays at 10:30 p.m., EST.

Elliott said if the conditions are right and the first 880 is fast, the time should be under 4 minutes. The weatherman predicted fair skies for the night.

A little perturbed that news of his sore knee got out, Elliott made it clear it wasn't his wish to have any alibi for his performance Saturday night; in fact, he didn't feel any would be warranted.

Elliott, who played 18 holes of golf both Wednesday and Thursday, passed up golf Friday in order to visit an oil company laboratory near Modesto. He works for the oil company in Australia and through a company scholarship, will enroll at Cambridge next year.

There'll be a host of top performers in action including shot putters Bill Nieder and Parry O'Brien, Don Styron of Northeast Louisiana who smashed the world record for the 220-yard low hurdles with a time of 21.9, pole vaulter J. D. Martin who has gone higher than the world mark of 15-8¼, and sprinter Ray Norton who three times has equalled the world record of 9.3 seconds.

Dining Out?
TRY THE
PIG 'N WHISTLE
FAMOUS
PLANK STEAK
Served on a plank with French fried potatoes, salad, hot rolls, only $2.25
Serving continuously 11:30 a.m. to 11 p.m. every day
Pig'n Whistle Restaurant
295 Ponce de Leon Ave. TR 2-2272

'Tip' Helps Win For Thieson Duo

Seeded Doubles Teams Roll In City Tennis Tournament

By AL THOMY

Traylor Thieson and Grant Wilmer can thank a helpful bit of advice for their doubles victory in the City Tennis tournament at Bitsy Grant center Friday afternoon.

Seeded No. 3, Thieson and Wilmer were on the verge of elimination Thursday in their match with youngsters Bob Hardcastle and Speed Howell. The score was locked up (6-8, 8-6) and the two Hs were pressing for victory when darkness and wet courts forced a delay to Friday.

It was another story on Friday as Thieson and Wilmer handily ran out their opponents, 6-2.

A bit of instruction by pro Jack Rodgers enabled Thieson and Wilmer an escape from their revved-up foes.

Thieson asked what was wrong with his game, and Rodgers told him he was a slow starter and did not warm up properly.

So Thieson did his warming up before Friday's set, and it paid victory dividends.

"That's the best I've ever seen Traylor play," said partner Wilmer.

"I felt ready for the first time in quite a while when I took the court," explained Thieson. "That little warmup session did it."

The Nos. 1 and 2 doubles combinations breezed without too much trouble. Top-ranked Ned Neely and Harry Thompson, Southeastern Conference champions from Georgia Tech, raced by seniors Tom Bird and Hank Crawford, 6-3, 8-6, and second-seeded Bitsy Grant and Larry Shippey overpowered Pierre Howard and son, 6-0, 6-2.

The two top women's doubles teams also advanced. Betty Joe Braselton and Inez Long, No. 1, stopped Pinkie and Heide Ager, 6-2, 6-1, and Louise Fowler and Natalie Cohen beat Peggie Rice and Hope Moore, 5-7, 6-2, 6-4.

Men's singles features Saturday's semis, with Neely clashing with teammate Thompson and Shippey scrapping Speed Howell. With the exception of second-ranked Lindsey Hopkins, beaten by Howell in an upset, they are seeded in that order.

Miss Braselton meets Dana Lenhan and Long opposes Lay in the women's semis.

FRIDAY'S RESULTS

Senior Men's Singles: Hank Crawford d. Collier, 6-3, 7-5.

Men's Doubles: Grant Wilmer-Traylor Thieson d. Bob Hardcastle-Speed Howell, 6-8, 8-6, 6-2; Ned Neely- Harry Thompson d. Tom Bird-Hank Crawford, 6-3, 8-6; Larry Shippey-Bitsy Grant d. Howards, 6-0, 6-2.

Women's Doubles: Louise Fowler-Natalie Cohen d. Peggy Rice-Hope Moore, 5-7, 6-2, 6-4; Betty Joe Braselton-Inez Long d. Agers, 6-2, 6-1.

Senior Doubles: Larry Shippey-Glenn Dudley d. Vince Connerat-G. A. York, 6-3, 6-0; Red Enloe-Nat Collins d. Bird-Crawford, 6-3, 7-5.

Mixed Doubles: Braselton-Sonny Mullis d. Bird-Rice, 6-2, 6-1; Lay-Stan Smith d. Al Pick-Herman Chanin, 6-4, 6-3; Fowler-Thieson d. Dana Lenahan-George Pendley.

SATURDAY'S SCHEDULE

10:30: Fowler-Thieson vs. Pendley-Lenahan, continued.
1 p.m.: Larry Shippey vs. Speed Howell, Betty Joe Braselton vs. Dana Lenahan.
2:30: Ned Neely vs. Harry Thompson, Inez Long vs. Ruth Lay, Hank Crawford vs. Tom Bird, Campbell-Hardcastle vs. Howell-Howell.
3 p.m.: Nat Collins vs. Vince Connerat, Grant-Shippey vs. Wilmer-Thieson.
4 p.m.: Braselton-Long vs. Lenahan-Campbell.
5 p.m.: Shippey-Dudley vs. Grant-Dodd, Neely-Thompson vs. Connerat-Mullis.
5:30: Lay-Smith vs. winner of Fowler-Thieson and Lenahan-Pendley match, Braselton-Mullis vs. winner of Campbell-Hardcastle and Howell-Howell match.

Staff Photo—Dozier Mobley

TIGER HEAD-HUNTERS WATCH FARM-BOYS
Bob Bernhardt and Mickey Cochrane Watch Game

Nitschwitz, Barons Chill Atlanta, 3-2

Continued from Page 8

hit was 11 at-bats ago. . . . **Tim Harkness, Bill Lajoie** and **Gene Wallace** are all bogged in slumps, also. . . . While the Crackers team batting mark has sagged from .302 to .289 in the past week, **Tracewski** has upped his average from .211 to .273.

Mickey Cochran, the all-time great catcher and now assistant to Detroit prexy Bill DeWitt, and Tiger scout Bob Bernhardt were among spectators as were **Mike** (13) and **Jerry Waring Jr.** (11), sons of Atlanta's GM. They could not wait for school to get out in Macon so came up to see Dad's Crackers.

Hearn Conducts Batting Clinic

A Home Run Derby—for batters 8-13 years of age—will be held Saturday at 2555 Stewart Ave., SW, and the man in charge will be former New York pitcher Jim Hearn.

Hearn will offer instruction on batting stance and swing from 10 a.m. until 5 p.m. in a program patterened on the Home Run Derby for major league stars on WAGA-TV, sponsor of the clinic.

There'll be caps for young hitters and cloth patches for those who swing and connect for a hit.

Jackson First In Peach Race

Jack Jackson started in 12th position, but made up ground in a hurry to win the 30-lap sportsman feature race at the Peach Bowl Friday night.

Gerald Dukes, who led for 24 laps, was second. Newcomer Robert Morris, who brought a flashy new car to the Bowl, was third and Ralph Smith, who started 11th, fourth.

A spinout by Jimmy Norton on the second lap forced a restart of the race, attended by aproximately 1,000.

First Heat (10 laps): 1—Robert Morris, 2—Woody Coleman, 3—Gerald Dukes. Second Heat (10 laps): 1— Sam Colvin, 2—Jack Jackson, 3—Chester Barron. Third Heat (10 laps): 1—Ralph Smith, 2—Gerald Dukes, 3 Ralph Carr. Trophy Dash (4 laps): 1—Ralph Smith, 2—Jack Jackson, 3—Robert Morris. Consolation (10 laps): 1—Chester Barron, 2—Ralph Carr, 3—Jimmy Norton.

Feature (30 laps): 1—Jack Jackson, 2—Gerald Dukes, 3—Robert Morris, 4—Ralph Smith.

New tire advance from B.F.Goodrich doubles your tire dollar

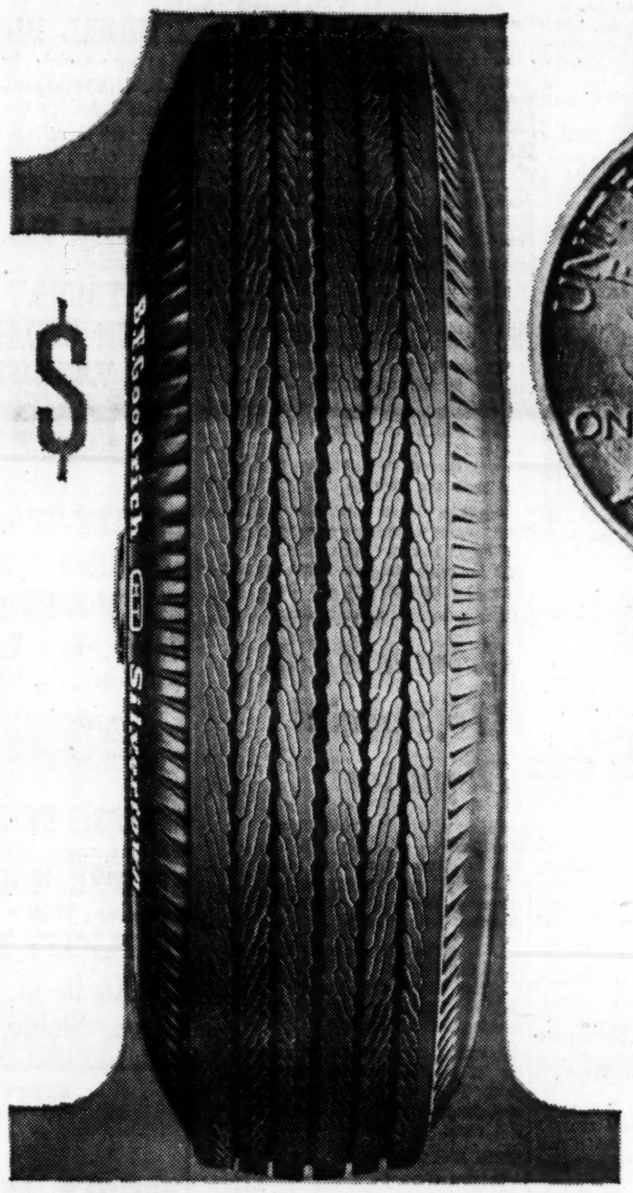

NEW B.F.GOODRICH "HT" SILVERTOWN

Gives you the safety features of some tires twice its price.

The brand-new B.F.Goodrich "HT" Silvertown puts more rubber where the wear is—on the outside ribs. That means better traction, greater stability at high speeds, greater protection against bruise blowouts. Better performance all around than some tires costing two times as much.

Outwears two sets of "bargain" tires.

The "HT" delivers more than double the mileage of so-called "bargain" tires. Safer, worry-free mileage . . . and more enjoyable mileage, too. For the "HT" is made with a new "Quiet Rubber" that takes the hum out of highways, the squeal out of corners and effectively cushions road bumps.

Here's why the "HT" doubles your tire dollar.

Over a rugged nylon body is the "HT's" unique tread—13% wider, 6% deeper than regular tires. Under normal driving, even when 50% worn, the "HT" gives you greater safety than *new* "bargain" tires. Your tire dollar works twice as hard—delivers a bonus in mileage, comfort and safety.

Stop at the sign of the smiling tire.

B.F.Goodrich Smileage

NOW! 4 tires only $4 down at these ★ dealers!

WHOLESALE DISTRIBUTOR
Edwards-Warren Tire Co.
97 Simpson St., Atlanta, Ga.
MUrray 8-6447

ATLANTA
★ B. F. Goodrich Store
23 Courtland St.—JAckson 2-5035
Bond Texaco Service Station
618 Hemphill Ave.—TRinity 2-4182
Buice Texaco Service Station
600 Memorial Drive, S.E.
Davis Service Station
3658 Roswell Rd., N.W.
CEdar 3-8544
E. A. Gresham Texaco Station
1120 S. Moreland Ave., S.E.
MArket 7-9486
Henry Smith & Son
Peachtree at 13th—TRinity 2-4575
Harold Gulley S. Station
1966 Boulevard Dr., N.E.
DRake 8-9140
H. W. Wynne S. Station
816 Cascade Ave.—PLaza 5-1865
Hogy Tire & Battery Co.
216 Spring St., S.W.—JA. 5-9300
Hall's Texaco S. Station
3113 Campbellton Road—DI. 4-9079
Irby W. Green S. Station
197 Forsyth St.—JAckson 3-9946
Jess Walton Texaco Station
1892 Howell Mill Road
TRinity 5-6580
Liddell Texaco Service Station
1001 Piedmont Ave., N.E.
O K Rubber Welders
Lee Street—PLaza 5-9871
Park Avenue Texaco Service
430 Forrest Avenue, N.E.
Steward Service Station
1700 DeKalb Avenue
DRake 3-9166
Tillman Berry S. Station
815 Spring Street
Tommy Gresham S. Station
403 Moreland Ave., S.E.
JAckson 3-9866

AVONDALE ESTATES
Buie Texaco Service
3035 Old Stone Mountain Road

AUSTELL
Jones Texaco Service Station & Recapping

CHAMBLEE
Clint Morris Texaco Service
2163 Johnson Ferry Rd., N.E.
GLendale 7-9248

DECATUR
Andrews Texaco Service Station
2677 College Avenue
DRake 3-9249
Belvedere Texaco Service Station
3335 Memorial Drive
BUtler 9-9743
Buie Texaco
105 North Clarendon
Clint Morris Lavista Texaco
2860 LaVista Road
MElrose 4-9133
Cohron-Hyler Service Station
1830 Candler Road
Johnny Barron Texaco S. Station
3869 Glenwood Road
M. G. Parker S. Station
306 Church Street—DRake 3-9352
Mitchell Texaco Service
4484 Glenwood Road
Robertson Texaco Service
1459 Scott Boulevard
Tex Titshaw Texaco Service
809 Columbia Drive

DORAVILLE
O K Tire Store
5127 Buford Highway

EAST POINT
★ The B. F. Goodrich Store
2881 Main Street—POplar 7-9444
Strickland Service Station
Main and Connally
POplar 1-9104

GAINESVILLE
★ Gainesville Tire Company
Phone LEnox 2-2551

HAPEVILLE
S. P. Rickett Texaco Service
655 Central Avenue

MARIETTA
★ Cowan Auto Supply
238 Atlanta Street
Elder's Texaco
South 4-Lane Highway
Phone 9-9553
Fairground Texaco
426 S. Fairground—Phone 9-4006
O K Rubber Welders
726 Roswell Street—Phone 7-1727
Ye Old Texaco
Roswell 4-Lane Hwy.—Phone 8-8120

SMYRNA
Jonquil Texaco
Phone HE. 8-4824
Kegler's Texaco
S. Cobb Drive

TUCKER
Jackson Texaco S. Station
U. S. Hwy. 29 and State Hwy. 141

WINDER
★ Larry's Easy Pay Tire Shop
Phone 6881

TV Tonight

Dick Clark Gives Jeanne Her Chance

By the TV SCOUT

7:30-8 (Ch. 11)—There are the usual five guests and seven songs on **The Dick Clark Show** Saturday.

The singers are LaVern Baker, Jeanne Black, Jimmy Jones, Johnny Tillotson and Harold Dorman. Most interesting is Miss Black. This is her first big network break.

• • •

7:30-8:30 (Ch. 5) — The network is keeping quiet about it but Saturday's **Perry Mason** offering brings back William Talman as DA Hamilton Burger. This is the first of four new shows, with Talman in his old spot, which were filmed before his troubles and then pulled out. Now they've been reinstated.

• • •

8-8:30 (Ch. 11) — There's a quick look at one of the world's loveliest islands, Jamaica, on **John Gunther's High Road** Saturday. The first half of the show, a tourist's-eye view, is hampered by the narration of Herb Shriner, who throws in some inappropriate gags.

• • •

8:30-9 (Ch. 2) — The emphasis is more on science than fiction on **The Man and The Challenge** Saturday. Our hero gets mixed up with a hard-working type who is out to find a way to tell, from the ground, when spacebound men are too exhausted to function well. Along the way, we learn why women can stand to wear nylons in the winter.

• • •

9-9:30 (Ch. 5) — **Mr. Lucky** gets back into its earlier groove a bit with a villain who is a superman-beatnik. He's also a maniac, and his special hatred is blondes.

• • •

9:30-10 (Ch. 5) — Richard Boone turns director with **Have Gun, Will Travel,** and it looks as professional as any of them.

FANS ½ PRICE
FACTORY IRREGULARS
Fully Guaranteed. No mechanical Defects. Window, Table, Liftout, Floor, Rollabout. No Deliveries. Sold at Factory Only. Note: factory Regulars Sold By Dealers Only. Open Mon. thru Sat. 8 A.M. to 6 P.M.
C & H FAN CO., INC. 1603 DeKalb Ave., N.E.
Across the R.R. Tracks at Moyson & DeKalb Phone JA 5-0443

Saturday's Television Highlights

A.M. *—Color	Channel 2 WSB-TV	Channel 5 WAGA-TV	Channel 11 WLW-A TV
8 :00	Silent	Capt. Kangaroo	Cartoon Carnival
:15	Silent	Kangaroo	Cartoon Carnival
:30	Devotions	Kangaroo	Cartoon Carnival
:45	Devotions	Kangaroo	Cartoon Carnival
9 :00	Bozo and	Bugs Bunny	Junior
:15	His Friends	Bugs Bunny	Auction
:30	Bozo and	Bugs Bunny	Mr. Toymaker
:45	His Friends	Bugs Bunny	Mr. Toymaker
10 :00	Howdy Doody *	Heckle & Jeckle	Mr. Toymaker
:15	Howdy Doody	Heckle & Jeckle	Mr. Toymaker
:30	Ruff & Reddy *	Mighty Mouse	Cartoon Carnival
:45	Ruff & Reddy	Mighty Mouse	Cartoon Carnival
11 :00	Fury	Union	Cartoons
:15	Fury	Pacific	Cartoons
:30	Circus Boy	Roy Rogers	Jet Jackson
:45	Circus Boy	Roy Rogers	Jet Jackson
P.M.	**Channel 2**	**Channel 5**	**Channel 11**
12 :00	True Story	Sky King	Lunch With
:15	True Story	Sky King	Soupy Sales
:30	Passing Parade	4-H Hour	Bengal
:45	Sports	4-H Hour	Lancers
1 :00	Special	Cartoons	Ramar
:15	On Deck	Baseball:	Ramar
:30	Baseball:	Milwaukee	Dance Party
:45	San Francisco	Braves vs.	Dance Party
2 :00	Giants vs.	Cincinnati	Dance Party
:15	St. Louis	Redlegs	Dance Party
:30	Cardinals	Baseball	Dance Party
:45	Baseball	Baseball	Dance Party
3 :00	Baseball	Baseball	Baseball:
:15	Baseball	Baseball	Chicago
:30	Baseball	Baseball	White Sox
:45	Baseball	Baseball	Vs. Kansas
4 :00	Movie: "Love	Hopalong	City
:15	Laughs at	Cassidy	Athletics
:30	Andy Hardy,"	Wrestling	Baseball
:45	Mickey	Wrestling	Baseball
5 :00	Rooney,	Wrestling	Baseball
:15	Lewis	Wrestling	Baseball
:30	Stone	Action	Scoreboard
:45	Movie	Playhouse	Scoreboard
6 :00	Law of	Action	Atlanta
:15	The Plainsman	Playhouse	Wrestling
:30	News	Grand Ole	Atlanta
:45	Eyewitness	Opry	Wrestling
7 :00	People Are Funny	Mr. Lucky	Atlanta
:15	People Are Funny	Mr. Lucky	Wrestling
:30	Bonanza*	Perry Mason	Dick Clark
:45	Bonanza*	Perry Mason	Dick Clark
8 :00	Bonanza*	Perry Mason	John Gunther's
:15	Bonanza*	Perry Mason	High Road
:30	Man and	Wanted Dead	Leave to Beaver
:45	the Challenge	or Alive	Leave to Beaver
9 :00	The Deputy	Not for Hire	Lawrence Welk
:15	The Deputy	Not for Hire	Lawrence Welk
:30	Play of	Have Gun,	Lawrence Welk
:45	The Week	Will Travel	Lawrence Welk
10 :00	Play of	Gunsmoke	Jubilee USA
:15	The Week	Gunsmoke	Jubilee USA
:30	Play of	Meet McGraw	Grand Jury
:45	The Week	Meet McGraw	Grand Jury
11 :00	Play of	Movie: "Maltese	News
:15	The Week	Falcon,"	Movie: "Wife,
:30	Movie: "Blood	Humphrey	Doctor and
:45	On the Moon"	Bogart	Nurse"

Georgia's Leaders Look at Segregation

The solution to Georgia's mounting school crisis must come from the General Assembly, Gov. Vandiver declared Friday night in a nationwide television program entitled: Who Speaks for the South.

The hour-long special CBS-TV report moderated by Edward R. Murrow also included film clips of the Sibley School Committee hearings in Moultrie and Atlanta, interviews with Georgians of both races, and portions of segregationist and HOPE meetings.

A major participant in the program was Ralph McGill, Pulitzer Prize winning editor of the Constitution.

Atlanta Mayor William B. Hartsfield also participated in the program.

Gov. Vandiver said he foresees nothing but "bad consequences" if Atlanta's schools are integrated.

"Certainly where integration is forced," he said, "a lot of difficulties ensue."

The chief executive said Georgians fear that if the schools are desegregated "blackboard jungle" type of conditions will prevail.

Mayor Hartsfield said that "the old fashioned crowd" is still in control of Georgia's politics and is responsible for most of the antagonism against mixing the races.

Editor McGill said that there "almost certainly will be agitation and attempts at agitation" if Atlanta's schools are integrated in the fall of 1961.

He said, however, that Atlanta has a "very fine mayor, a wonderful chief of police, a fine staff of police which will do their duty" to preserve law and order if trouble crops up.

In opening the program, Murrow said, "No one man can speak for the South, for Southerners, like other Americans, speak with many voices."

The film strips of the Sibley Committee's hearings in Moultrie and Atlanta featured a number of ministers, ardent segregationists, Negro citizens, and various civic and business leaders from both cities.

State Democratic Party Chairman James Gray, Gov. Vandiver's executive secretary, Peter Zack Geer, and Augusta political leader Roy Harris were filmed while addressing a recent segregationist rally in Atlanta.

Aidmore Launching $500,000 Expansion

A half-million-dollar expansion program designed to make the Aidmore Children's Hospital "the finest of its type in the South" will be launched this summer.

That was the word Friday from Robert G. Pruitt, board chairman of the crippled children's hospital which is sponsored by the Georgia Elks Association.

In other business, the Elks elected George C. Imes Jr. of Griffin to succeed Jack T. Lester of Columbus in the state presidency.

Other new officers are Edward A. Hester, Savannah, executive vice president at large; Roderick M. McDuffie, East Point, secretary-treasurer; Henry Mays, Cartersville, tiler, and four regional vice presidents—Joseph Fleming, Elberton; Arthur Wink, Dalton; W. H. Shuman Jr., Vidalia, and Daniel Tidwell, Macon.

Boy, 10, Drowns in Decatur

A 10-year-old Decatur boy drowned in a private lake Friday despite efforts of a swimming companion to save him, police said.

He was Marvin Douglas Roberson, a son of Mr. and Mrs. M. R. Roberson of 1985 Capri Dr., Decatur. His father is an Atlanta policeman assigned to the traffic court contempt division.

ARRIVES AT SCENE

Patrolman Roberson, at work at the time, arrived at the scene just as the body of his son was being placed in an ambulance. The tragedy occurred at the Buena Vista lake on McAfee road.

DeKalb Detectives B. S. Ivey and J. W. Crunkleton said they were told the Roberson youth and a companion, Michael Lee Hamilton, 12, of 2164 Rockhaven Cir., were wading in the lake and decided to attempt to reach a raft near the center.

BEGAN SWIMMING

They waded as far as they could and then began swimming. The Hamilton youth was quoted that just before reaching the raft his companion began to splash in the water and shout for help.

"I got to him, but he grabbed me and I couldn't hold us up," he was quoted. "I got to the raft and then saw him go down."

Hamilton dived back into the lake, swam to the shore and ran for help. Tommy Carter, 20, of 1982 Lakeside Dr., dived into the lake and brought out the body.

THE COOPERATIVE RAILROAD LABOR LEGISLATIVE COMMITTEE
urges everyone to Listen at
7:00 P.M. on SATURDAY, MAY 28th,
to a Public Service program presented over
RADIO STATION WGUN, 1010 on your dial
Featuring an interview and discussion program with Senator Magnuson and Senator Aiken. This will be a highly informative and interesting program for everyone interested in our public transportation system.

THE ATLANTA CONSTITUTION
EYE witness
Looks at News That Has Just Happened with the reporter who was there
Constitution staff writer
BETSY FANCHER
discusses
THE DOCILE GENERATION
with
GEORGE BOSWELL
moderator
William Fields
managing editor
SATURDAY 6:45 p.m.
WSB-TV Channel 2
THE ATLANTA CONSTITUTION
The South's Standard Newspaper

2 Arrested In Break-Ins At Schools

Two East Point men were arrested Friday on two counts of burglary and one count of larceny in conection with school break-ins, police reported.

They were listed as James Reid Parham, 35, of a Dorsey avenue, East Point, address, and Jack Wesley Quinn, 27, of 422 Jones Ave., East Point. They were placed under $2,200 bonds each, $2,000 on burglary charges and $200 for larceny.

Detectives R. W. Davidson and E. S. Helms said Parham told them he was a son of J. R. Parham, an assistant attorney general of Georgia.

The two were taken into custody early Friday at O'Keefe High School. Davidson and Helms said they heard a night burglar alarm at the school ringing and saw a small, imported auto parked at the rear of the school.

Quinn, a welder, got out of the car and attempted to run but was apprehended by Helms, detectives said. They added Parham was apprehended as he walked around the building toward the car.

Parham was quoted that he had gone inside the school searching for a rest room. Detectives said they found two doors had been forced open. They added Parham later told them he entered the school and later admitted entering Roosevelt High School.

GEORGIA NEWS

Negro Wins Death Stay In Rape Case

REIDSVILLE—A court order stayed the execution of a 25-year-old Augusta Negro, Nathaniel Johnson, two hours before he was to have gone to his death Friday in the state prison electric chair.

Johnson, convicted of raping a white nurse's aide employed at the Talmadge Memorial Hospital in Augusta, was to have been electrocuted between 10 and 11 a.m.

City Court Judge R. L. Carr signed a writ of habeas corpus halting the execution around 8:30 a.m.

The writ was brought by Attorney R. W. Barron of Augusta, alleging the Negro is illegally detailed in violation of his constitutional rights. It was directed at prison Warden R. P. Balkcom Jr., and Carr ordered Balkcom to appear before him Thursday, June 2, with the state's answer.

Thomasville Escapee Gets 2 Years More

THOMASVILLE — A 27-year-old Thomas County stockade escapee will pay for an hour and a half of freedom with a two-year added sentence.

Deputy Sheriff C. A. Rehbert identified the prisoner as Gene Tillman of Thomasville. The deputy said Tillman, a trusty, drove away late Thursday night in a stockade truck to visit his parents.

He was spotted and captured near a restaurant. The convict would have been eligible for parole next year.

Grimes Adds 175 Special Deputies

Fulton Sheriff T. Ralph Grimes, who pledged after his 1956 election to clear his rolls of purely "honorary" special deputies, has sworn in more than 175 special deputies since Jan. 1.

This, according to records on file in the office of the Fulton Superior Court clerk, brings the total of special deputies now commissioned to almost 2,000.

Asked to comment on the number of special deputies, Grimes said, "I'd have 3,000 if I could get enough good men. I'd double it if I could."

SEEN NECESSARY

Grimes contends a large number of special deputies—he claims 1,966 are sworn in—are necessary to law enforcement here. "They are subject to call in case of any emergency," he said.

"Some day," he added, "I may need them."

There were more than 2,000 special deputies on file in 1956 when Grimes pledged to grant special deputy commissions "only to those men who are qualified and whose jobs warrant possession of badge and gun . . ."

GUARDS INCLUDED

He said this specifically referred to "night watchmen, guards, private detectives, state avenue agents, etc."

A check of the addresses filed with the clerk showed they included Springfield, Mo., Nashville, Tenn., Athens, Monroe, Douglasville and Forest Park.

EYES EXAMINED GLASSES FITTED
Dr. Blackwell 61 Peachtree St.
Dr. Chasin 16 Edgewood
GRAY'S Optical DISPENSARY
COMPLETE GLASSES
Kryptok Bifocals $4.95 Extra Examination $5.00
$7.95 SINGLE VISION
WHY PAY MORE?

Young Democrats Ask Legal Age of 18

Constitution State News Service

PINE MOUNTAIN—The resolutions committee of the Young Democrats adopted a resolution Friday calling for lowering the legal age in Georgia to 18. The committee pointed out that young people under 21 cannot own property, enter into contracts and are not responsible for civil acts, although they can vote at 18.

COME ONE—COME ALL

A new show this week—even better than last week's outstanding event. The big tents are full of bargains at both Hastings' Garden Centers. This week there are Circus Bargains in the nurseries also. Come shop, compare, buy these big Bargains.

GARDEN SUPPLIES

	Was	NOW
ALUMINUM EDGING Continuous strip, 4-in. wide, 40-ft. long	2.75	1.95
METAL LEAF RAKES Were cheap—now cheaper	95¢	69¢
SEYMOUR SMITH ELEC. TRIMMERS	21.95	12.95
SWANN GRASS STOP — 8-IN.	8.20	4.99
MILORGANITE — 80-Lb. Bag	4.25	3.95
ALUMINUM TRELLIS — With Tube	6.95	5.29
ALUMINUM ARBOR	24.95	16.95

PATIO SUPPLIES

	Was	NOW
KIMBALL PLANTERS 12-In with stand. White or charcoal	4.50	2.95
18-In. with Wrought-Iron Stand Various colors	10.00	6.95
18-In. with Brass Stand Various colors	12.00	7.95
ANTIQUE WATER BOTTLES	10.00	5.95
Redwood Children's PICNIC TABLE with Benches	12.00	9.95
ARISTOCRAT METAL BIRD BATH	13.50	8.95
GREEN CEDAR, MOTTLED GREEN CEDAR AND VARNISHED CEDAR TUBS		HALF PRICE

BARBECUE EQUIPMENT

	Was	NOW
BEAUTY-VENT FIRE STARTER	98¢	69¢
DIAMOND SELF-STARTING CHARCOAL	45¢	29¢
KLEEN-A-GRILL	95¢	69¢
Weber, Big Boy and Western GRILLS 1959 Models, not shopworn		25% OFF

POWER EQUIPMENT

	Was	NOW
ECLIPSE BELMAR 18-IN. POWER Reel-type mower 1959 model	99.50	69.95
ECLIPSE MODEL "L" Handmower, 18-inch	37.00	24.95
SIMPLICITY TRACTOR, 1958 – New	278.00	199.95
All Kinds of Accessories – Mowers, Plows, Sickle, Saw, Cart, Weed Cutter		25% OFF

SIDESHOW IN NURSERY
Beneath the Flags

	Was	NOW
PFITZER JUNIPERS 24 to 30-in.	3.95	1.95
FLOWERING CRABAPPLE 5 to 6-ft.	5.95	2.95

TWO DUTCH AUCTIONS

BUFORD 21D SNAPPER	CASCADE 19D SNAPPER
Value 87.50	Value 75.00
PRICED FRIDAY 58.90	PRICED FRIDAY 33.95

These prices will be reduced $2.00 per day until sold

OPEN SUNDAY 1:00 P.M. TO 6:00 P.M.

Hastings
CITY STORE
434 MARIETTA ST., N.W.
DAILY DELIVERIES JA. 2-9464
GARDEN SHOPPING CENTERS
CHESHIRE BRIDGE ROAD AT LINDBERGH DRIVE, N.E.
CASCADE ROAD AT FAIRBURN ROAD, S.W.

DIETERS SHOULD AVOID THE SODA FOUNTAIN SET
Julie Barnes, a Dieter, Watches Sister Rannie Dig Into a Split

Staff Photos—Darrell Thompson

STARVATION DIETS WEAKEN RESOLUTION
Julie Breaks Down, Tries To Snitch a Bite

Weighty Problems Starve Teen-agers

Starvation Diets Among Teens Lead to Physical Disorders

While Dad is fighting the middle-age spread and Mom is worried about her expanding waistline the teen-agers in the house are starving themselves.

Starvation diets among teen-agers have become the fad. Teen-age girls in Atlanta report that they get together and make bets with each other as to who can lose the most weight in a certain time limit—usually three weeks. The girl that loses the bet has to give the other one something she really wants. This gift is usually a pair of madras shorts—the latest rage for summer—or some other article of clothing.

However, what all teen-agers fail to realize is that nobody really wins the bet. Both of them are losers.

Starvation diets lead to serious deficiencies in the consumption of the foods considered essential to health and growth. Because teen-age girls "diet," they eat less of the foods they need than boys do. They have the poorest diet in the country's population, according to recent studies.

TEXAS SURVEY

A Texas survey revealed that three out of four high school girls get less than 75 per cent of the dairy products they need; 85 per cent get less than 75 per cent of the meat they need; 95 per cent practically never touch iron-yielding foods, and half don't get enough eggs. This Texas study is typical of any state. The study confirms that girls are anemic.

Julie Barnes, a 16-year-old student at Northside High School, says she has started 18 of these starvation diets this year. She and other girls have gone at this do-it-yourself dieting vigorously, making bets among themselves and running for the scales every spare minute to check their progress. Along with the diet Julie tried an exercise or two occasionally.

TYPICAL REASONS

Her reasons for dieting are typical of any other teen-ager—in their own eyes they are fat, fat, fat. Girls think their boy friends want a slim little trick to court so they go all out to meet what they think is the boy's ideal.

Girls whose parents object to these starvation diets report they eat at home—as little as they can get by with—but "starve" themselves at lunch time at school and away from home.

For a decade now 4-H Clubs, Girl Scouts, hygiene, biology and home economics teachers have been trying to re-educate girls. They have taught, warned and actually scared a few.

The things they have tried to teach girls are these:

Starvation diets and improper eating habits will lead to anemia, tuberculosis, postural and bone defects and even sterility.

Here's Basic Calorie Need

For the calorie counting teens here's the basic daily calorie needs for normal growth according to nutritional experts:

From 13-15 years of age—about 30 calories per pound of body weight.

From 16-20 years of age—active boys should have 35 calories per pound and girls 25 calories per pound. Moderately active boys—27 calories per pound and girls 20 calories per pound. Inactive boys—18 calories per pound and girls 17 calories per pound.

An additional 500 to 1,000 calories daily are needed for the underweight teen-ager.

The girl who is starving herself this very minute should stop and ask herself: If my system of cutting calories and weight works, why am I always at it?

Teen-agers who try these fast diets find that they are so strenuous they can't stick to them. That's why it takes 18 or more attempts a year. They feel so deprived by the rigors they have been through that they make up for suffering by splurging on the high-calorie sweets, starches and fats they've gone without, say nutritionists.

Gooey Goodies Are Still Out Of the Physician's Diet Plan

Swing up onto a stool at any soda fountain any afternoon after school and look who's eating all those sweet, gooey goodies.

Most of the banana splits, marshmallow sundaes and hot fudge treats are being shoved into the fat little mouths of chubby or just plain fat teen-agers.

Most of these hefty indulgers will shrug their shoulders and say they have glandular trouble because their attempts at calorie counting have proved unsuccessful. They may have tried an egg diet, a raw carrot diet (guaranteed, it's said, to take off 15 pounds in a week) and lost nothing but their taste for eggs and carrots.

Without consulting a doctor they figure they must be one of those hopelessly fat people with glandular trouble and must learn to live with their fat selves.

To this, doctors say pooh.

When several members of the same family are noticeably stout it might seem that this situation is either inherited or those glands again.

Medical men have taken a dim view of this defeatist type of self-diagnosis and are attempting to educate the public to understand that over-eating and inactivity are primary causes of obesity.

Parents who are big eaters and big people often encourage their children to follow suit. But if the overweight teen-ager would take a more fighting attitude toward his or her problem (such as avoiding the soda fountain completely) their chances of being slender would almost be assured.

To begin with, have a complete physical check-up. Your doctor will be able to tell you whether or not your glands are functioning properly and he'll give you a medically approved diet supplemented with vitamins to keep you strong and healthy during this weight battle.

Don't expect to lose dozens of pounds in the first few weeks. The best diets are the slow ones that last and last and last. But if you can control your growling stomach for the first three months without yielding to temptation you'll make it through the campaign.

Get-thin-quick diets aren't for you. You may experience a sudden drop in weight after the first 10 days but this will be mostly water loss and purely temporary. You'd probably put it on again twice as fast as you took it off, with a pound or two to spare.

The beginning is always the hardest but you'll get through the ordeal if you don't allow your mind to dwell morbidly on food in its starchiest, most succulent form.

Try to avoid situations that could push you into such places as a room filled with banana split eaters. Stay away from restaurants and snack bars and by all means avoid the kitchen.

Excuse yourself from the table before dessert is served or if the family meal is to be one of those irresistiable dinners ask to have your little morsels of food on a tray away from the temptation.

Get some exercise every day, even if it's only a brisk sprint around the block. Housework and yardwork never hurt a teen-ager. Stretching, bending and scrubbing can be better than a workout in a gym.

Whenever you're driven just about "buggy" with a diabolic craving to go on a caloric binge, stop to think about what it will cost. Half an hour of wild eating is a high price to pay for all those days of sacrifices.

Nothing is greater than to realize one day that your clothes all need taking in; that your waist line is decreasing and that you are beginning to look like a normal teen-ager again.

Applicant's Appearance Counts A Great Deal at a Job Interview

No matter how high you hope to soar in the business world your chances of starting below the bottom rung on a summer apprenticeship are practically guaranteed if you put forth the right appearance.

Most personnel people pay close attention to the condition of an applicant's appearance—and that includes the hands and nails.

Long nails rate low on the list of fingers employers like to see hovering over one of their typewriters. And the same is true of dirty nails, bitten or neglected nails and rough, chapped knuckles.

File your nails fairly short—no longer than one eighth of an inch at their highest point, say the beauty experts—and shape them into ovals. If you prefer a polish, choose a natural shade or a pale pink. Hands that look both pretty and efficient can mean the difference between success and disappointment at the end of your job interview.

In a city the size of Atlanta there will probably be two to 20 qualified applicants for every summer job open to students. This means that those first impressions will count, but big. Busy employers haven't the time to dig down below a sloppy appearance to see that industrious gem below. They have to accept you at face value alone.

A neat, well-assembled appearance will work in your favor. Don't be too casual with your dress, but don't look like a piece of party cake either. Choose a suit or simple-cut dress.

For the girls, stockings, heels and gloves are a must. A hat can be worn if you feel comfortable underneath one.

For the boys a dress shirt, tie and coat are must items. Check those shoes for a brilliant shine too.

GRAHAM JACKSON
Plays Your Favorite Songs Tonight and Every Night

JOHNNY RED'S
DIXIELAND
On MARIETTA HIGHWAY AT STORYLAND
FOR RESERVATIONS CALL HE. 5-3239

Cute Little Shoes May Get You On Wrong Foot

Those cute little shoes that leave your foot as free as a bird may get you off on the wrong foot this summer.

Dazzled by color, design and latest fads and fancies, teen-agers—particularly girls—frequently mistreat their feet simply to keep up with the latest in foot wear.

Podiatrists (better known as foot doctors) offer the teen-age shoe shoppers this advice:

Flats are best for all-day wear. For special occasions a mid-heel is best but not spikes. Nothing is less graceful than a well dressed teen-ager wobbling like a tight-rope walker on high heels. Wearing high heels before the foot is fully matured is only asking for a teetering and rolling gait.

Sneakers belong on the gym floor. And beach shoes should be worn only on sand where the foot doesn't need the same sort of support as on concrete pavements, wooden floors or even grassy lawns.

Check shoe sizes at least once each season, advise doctors. Fast-growing teen-agers can shoot a full size in less than three months, especially during the summer months. Outgrown shoes will only leave a teen-ager with bumps, blisters, baby bunions and ingrowing toenails.

Like any article of clothing shoes should never be borrowed. A clumsy dance partner may stomp your foot and cost you a friend as well as her favorite shoes.

Cotton Tricks

When giving yourself a pedicure with your favorite shade of nail polish try putting a wad of cotton between the toes to keep them from smearing while polish dries.

PIZZA AND THE LARGEST SELECTION OF ITALIAN FOODS IN ATLANTA
MAMMA MIA italian RESTAURANT
1139 Peachtree St., NE
Free Parking
TR. 2-9193

"Roses Are Our Business"
Potted Roses Can Be Planted Now
Will bloom all summer. Rose Dust, Rose Spray to keep your plants strong and healthy. ROSE PLANT FOOD to keep them blooming. Free advice on all your rose problems.
Hours—Weekdays—8 to 5:30—Sunday 1 to 5
GOLDEN STATE NURSERIES
of Ga., Inc.
10 Blackland Road, N.W.
(Near Corner Roswell and Piedmont Rds.) Phone CE. 7-5238

HEAR GRAHAM JACKSON AT JOHNNY RED'S DIXIELAND

Take Her Dining in High Style

There's quite a difference in the drive-in hamburger house and the world's most elegant restaurant. And when you scrape together enough savings to treat your date to the best in cuisine, you want to do it with all the finesse you can muster.

It's customary for you to ask your date what she would like. If money is no object, you let her ponder over the expensive dishes, but chances are it is. So in this case you suggest several foods in your price range and hope to goodness she doesn't yearn for the live Maine lobster or big sirloin.

Menus in the more sophisticated restaurants may look as though they were written in Latin the first time you encounter them but translation is not impossible if you know the key words:

"A la carte" means that each item on the menu is individually priced; "table d'hote" means that the price listed covers the entire meal. "Hors d'oeuvres" are appetizers; "entree" is the main dish; and "demitasse" is French for a half cup—a small after dinner cup of strong coffee, drunk without cream or sugar.

When there are dishes listed that are completely foreign to you there is no reason why you shouldn't politely ask the waiter to describe the dish to you.

If the big spread on silverware confuses you, start with the fork and spoon away from your plate and work toward the plate with each course.

Fifteen per cent of the check is a customary tip. If your date is the polite miss you want her to be, she will tell you how much she enjoyed going there and how delicious the food was. Even if it seemed like the Greasy Spoon, we hope she will show her appreciation for your efforts.

ON THE SPOT

Father Takes Marcy's Advice; Daughter Takes 'Modern' Stand

By MARCY MANNERS

DEAR MISS MANNERS:

I am referring to your column on the 14th of May about girls being too young to date at 15. I would like very much to give my point on the subject because I am 15! Miss Manners, I don't think what you said was very fair.

I have read a few books on dating and they think 15 is the right age to date. Double-dating is fun, but there is going to be sometimes when you can't find anyone to double with.

If you only knew what I've been going through to date and that my father reads that column of yours, why don't you think before you write an answer?

Maybe in your time they didn't date at 15. But this is 1960, not 1930! What do you want to do—deprive us of a youthful time?

I've heard that the girls that start dating at a late stage are the ones that get in trouble more than the girls that date early. I am from a Christian home and we do things together. If you act like a good girl or boy should and know right from wrong—what's wrong with dating?

The answer in your column is not helping me or anyone that can date. I feel very sorry for Sue. Her parents must not understand today's youth. Thank you.

Very Disappointed.

DEAR VERY DISAPPOINTED:

You—and your father—should reread my May 14 column. It was an attempt to help a girl whose problem is not exactly the same as yours. She is not allowed to date at all. I was trying to help her find a way; I must not think exactly as you seem to believe.

I admit, however, that I believe young people grow up too fast for their own happiness. Unfortunately, you probably will not be able to see this for a few years.

We want you to be safe and happy, and we are sometimes overprotective. Yet we probably are not as much so as young people wish us to think.

Young people wish us to trust them—and so we should until we have reason not to do so. Yet those same young people seem to find it difficult to trust their parents' judgment. We need more understanding by young people and parents. That is the reason I was delighted to get your letter.

This Freckling Season Adds Charm To the Face

The freckling season is beginning and while you may be sensitive about these little specks that pop out, remember they add charm to the face.

Blondes and redheads are more apt to freckle than brunettes. However, some families have a special predisposition to freckles.

Freckling is a condition caused by an abnormal concentration of pigmentation of the skin. This is due to sensitivity to the ultraviolet rays of the sun.

People that freckle are more susceptible to sunburn. There is usually a spurt in the number of freckles at puberty, but they soon begin to diminish.

Straw beach hats with big brims and scientifically compounded lotions help to protect persons against freckling. Of course the best preventive is to stay out of the direct sunlight. But this is next to impossible when the crowd decides to have a beach party.

In most cases it is best to leave freckles alone. One girl disliked her speckled face so much that she tried to scratch them off her nose—unsuccessfully.

A photographer met her and became so fascinated by her freckled face and titian hair that he took 150 pictures of her. A motion picture company saw these pictures and gave her a successful screen test.

S

BETH WILLIAMS
part of our
NEW LOOK
THE ATLANTA CONSTITUTION
The South's Standard Newspaper

THEY'LL DO IT EVERY TIME

By Hatlo

KERRY DRAKE

POGO

ADAM AMES

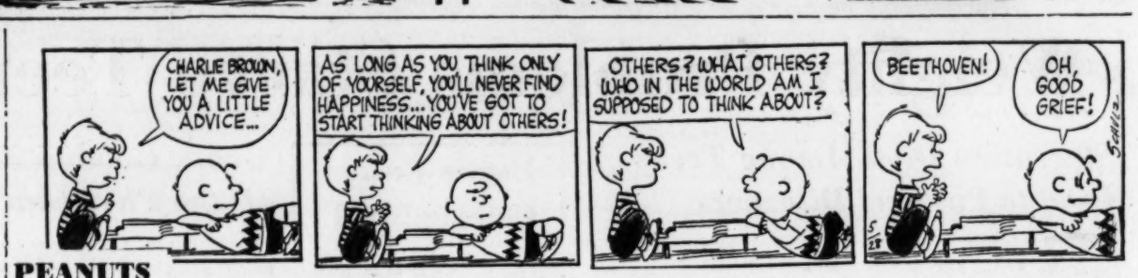

PEANUTS

B. C.

HONOR EDEN

JULIET JONES

ORPHAN ANNIE

SNUFFY SMITH

STEVE CANYON

WILLIE LUMPKIN

MARY WORTH

GRIN AND BEAR IT

"Turn it off, dear! . . . with all those TV shows recommending books I don't have time to watch their programs! . . ."

BUCK ROGERS

PROFESSOR PHUMBLE

THE PHANTOM

This 'Angel' Spreads Wings Over the State

By BETTY CARROLLTON

The Gracewood "angel" has spread its wings statewide to offer more protection for Georgia's mentally afflicted children. The cardboard replicas have become miniature symbols of hope for youngsters at Gracewood School for the mentally retarded.

The sale of the first Gracewood angel, to benefit the school, was launched by the Marietta Woman's Club. Last year, it was adopted as a statewide project by the Georgia Federation of Women's Clubs, with a trophy being offered to the community organization for outstanding work on the program.

The first woman's organization to receive the statue of the Gracewood Angel, a revolving award to the club contributing the most each year, was the Athens Junior Woman's Club. The group not only sponsored a program to inform the public of the work being done at Gracewood, its needs and services, but launched a series of activities that netted nearly $250 for the institution.

The angelic statue is presented annually by the Marietta Woman's Club in honor of little Judy McCamy, daughter of a past president, Mrs. Roy McCamy. Judy, a patient at Gracewood, and her mother inspired the idea of the woman's club work in behalf of the institution.

"The day I took Judy to Gracewood," Mrs. McCamy recalled, "I saw the children walking to and fro along the campus, and noticed that most of them could be helped in so many, many ways."

Heartsick because there was no hope for improvement in Judy's condition, Mr. and Mrs. McCamy found compensation for their personal sorrow in effects to help other mentally-afflicted children.

"I came away from the school with a lost feeling that first day," Mrs. McCamy recalled, "searching for something to do for these children. They are no less prescious because they are mentally ill."

"I knew Judy could never benefit from anything I might do. She suffered a brain injury at birth; specialist after specialist told us there was no help for her. But of the 1,200 then at Gracewood — that was five years ago—I felt there were many that could be helped."

Mrs. McCamy began contacting clubwomen and neighbors, businessmen and civic leaders, asking their help in launching projects beneficial to the children at the school.

"People were eager to help," she praised, "and the response made my spirit soar, gave me confidence to continue those efforts."

Businessmen contributed money for playground equipment, a fashion shop owner donated new clothing and cuddly toys. Teen-agers, too, played an important role.

The Marietta mother discussed the subject with Y-Teens at Marietta High School who have become "the missionaries in the fields, working for the youngsters at Gracewood." The success of Mrs. McCamy's efforts stimulated the interest of members of the Marietta Woman's Club, who adopted aid to Gracewood as their primary project. They launched the project by selling the miniature angels, made of construction paper, designed by Mrs. Richard Stewart. For five years, money derived from sales in the Marietta area went to purchase additional furniture, playground equipment and education aids for students at Gracewood.

Then, with the cooperation of Mrs. Bruce Schaffer, Toccoa, mental health chairman of the Georgia Federation, the sale of the Gracewood Angels was approved as a statewide project of the women's organization.

During the first year, the Athens Junior Woman's Club led the state's clubwomen in their campaign to aid the school, winning the Gracewood Angel statuette as a tribute to their achievements, and a symbol of hope for the children.

Staff Photo—Dozier Mobley

GRACEWOOD ANGEL SPREADS WINGS IN BEHALF OF YOUNGSTERS
Mrs. Jack Ellison, Mrs. Donal Case Sr., Mrs. George Morby, Marietta Woman's Club

The School Lunch Program Provides a Balanced Diet

By PATRICIA DEATON
Constitution Food Editor

Possibly the best and one sure way to have children eating the right diet, is to place a well planned meal before them.

The best place for this practice, of course, is in the home and the next best is at school.

The government has developed a program known as the National School Lunch Program (not to be confused with just school lunch.) The National program safeguards child health throughout the nation, at the same time building the agricultural market.

At the 14th annual joint conference of the United States Department of Agriculture and Southeastern States School Lunch officials this past week, Mr. Chester Freeman of Washington discussed the school lunch program and the plentiful foods connected with it.

Mr. Freeman is notified in advance of market difficulties and his job, then, is to promote plentiful food commodities.

When prices are lowered because the supplies become too great, the economic problem is solved partly through promotion and one method of promotion is to send a list of the commodities and prices to school lunch directors all over the nation.

LOW COST

The directors will want to take advantage of some of these commodities so that the low cost of school lunches can be maintained. These foods bought locally, will benefit the agricultural market.

In the food distribution program, an annual national budget of $110,000,000 is set aside for the school lunch program. This amount is apportioned to each state, depending upon the degree of its school lunch participation. Part of this amount is set aside for foods that surveys show are deficient in the average child's diet.

Supplementing the budget, a donation of commodities is in constant supply. These, primarily, are wheat flour, corn meal, dry milk, butter and dried eggs.

Georgia's school districts spend approximately $17,000,000 annually with local markets for school lunch foods.

STRESSING NUTRITION

Mr. Martin Garber, director of the food distribution program, feels that teachers are becoming more concerned with nutrition. "They are stressing the importance of a good diet for children," he stated.

The pattern for a type A lunch is the guide to nutritious lunches. The simple framework of this pattern includes ½ pint of milk, 2-ounce servings of protein food. ¾ cup of vegetables and fruits, 1 slice or serving of bread and 2 teaspoons of butter or margarine.

This type of program can both improve the child's food habits and furnish an adequate school lunch which has an important effect on a child's mental ability.

Cancer Isn't Always A Painful Illness

By BARBARA BRIGHT

Cancer, contrary to the general opinion of the layman, is not necessarily a painful disease. Nor does treatment of terminal cancer arbitrarily require narcotics to keep the patient comfortable.

These misconceptions of the public about cancer can lead to harmful consequences, cancer specialists here agree.

"The old attitude about cancer was that if the patient had cancer it was hopeless anyway, so just throw the medicine cabinet at him," Dr. Elliott Scarborough, head of professional services at Emory University Hospital said.

"But since there is hope for cancer and the disease can now be cured, this is no longer true," he explained.

GREAT MAJORITY

Dr. Enoch Callaway, director of the West Georgia Cancer Clinic and a regional director of the American Cancer Society, pointed out in a wire service release that "The great majority of patients who have cancer and die from cancer do so without suffering any considerable amount of pain."

Cancer itself is not painful unless it involves bone or other hard tissue where swelling cannot occur, or unless the cancer obstructs drainage or presses directly on a nerve, the doctors explain.

Dr. Bernard Hallman, head of professional services at Grady Memorial Hospital, commented that he has treated many terminal cancer patients and "I have practically never had to use narcotics."

"Most patients don't need narcotics to be comfortable," Dr. Hallman said. "But the general public still seems to think that cancer is extremely painful and that a person with cancer will die an agonizing death."

PREMATURE USE

In a bulletin for doctors published by the American Cancer Society, Dr. Callaway warned doctors against the premature use of narcotics, which are sometimes given long in advance of actual pain.

Dr. Callaway declared that the public misconception that cancer is always painful is turning many people with the disease into narcotics addicts and cutting down chances of cure.

If the patient does become addicted, he then neglects a balanced diet, becomes constipated, and his chances of treatment for cancer through surgery, radiation or chemotherapy are "severely reduced," Dr. Callaway said.

"You can explain things to patients and this will take the place of codeine or an aspirin," Dr. Scarborough said. "Cancer patients are not really different from other patients. We've got the same problem (of people asking for drugs or other treatments they incorrectly think they need) with all other antibiotics. Some people think they must have a penicillin shot for everything."

A DETRIMENT

The absence of pain in most cancer cases is actually a detriment to discovery of the disease, Dr. Scarborough continued.

"Maybe it would be good if we did have pain, because that is a distress signal," he said.

Dr. Scarborough, chairman of the executive committee of the American Cancer Society, Georgia division, said he agreed with Dr. Callaway that the public should be educated to the usual absence of pain with cancer to prevent drugs being prescribed unnecessarily.

Dr. Hallman pointed out that most patients, when they are told they have cancer, "mobilize a lot of resources you wouldn't know they have."

NOT EFFECTIVELY

He added that narcotics, even when prescribed, "do not do the job of counteracting pain affectively."

When the patient has taken narcotics before he actually is suffering from pain, he then cannot be given enough narcotic to relieve pain when his pain becomes evident.

Dr. Hallman said that in most cases where the cancer is pressing on a nerve and causing pain, the pain can be relieved through neurosurgery.

Pain has been associated with cancer in most people's minds because cured cancer patients generally don't make announcements about it, Dr. Callaway said. The cancer victims with little or no pain do not often reveal their condition, he added.

The fact is, Dr. Callaway stated, that most patients who die from cancer do so without great physical suffering. Many of them suffer no pain whatsoever.

Glenridge Club To Entertain At Luau

Members of the Ladies Auxiliary of the Glenridge Forest Civic Club will entertain at a Luau buffet supper Saturday evening, May 28, at the clubhouse on Glenforest road.

Guests will wear native costumes and the most authentic will be awarded a prize. A feature of the program will be a floor show featuring members from "South Pacific."

Adding a colorful beauty note to the affair will be a boat filled with flowers which will float up and down the swimming pool.

Mrs. Grant Baze is the president of the auxiliary and Mrs. Edward C. Lowe Jr. is chairman of ways and means.

Coffee Fetes Atlantan's Bride

Mrs. Robert W. Miles Jr., center, was central figure when Mrs. Robert W. Miles entertained at a morning coffee at her Wakefield drive home. With the honor guest are her sister, Charlotte Broome of Augusta, left, and her new sister-in-law, Jenny Miles. The bride is the former Bonnie Broome of Augusta. She and Mr. Miles, who are just back from a Florida honeymoon, are living on N. Stratford road. (Staff Photo—Wiley Perry.)

Johnson Baby

Mr. and Mrs. William G. Johnson announce the birth of a daughter, Kerrie Jane, on May 21. Mrs. Johnson is the former Jane Steerman.

Annie Lou Hardy

Eight Northside Graduates Enjoy Week of Fun at Daytona Beach

With their diplomas from Northside High School safely in hand, eight "sweet girl graduates" took off bright and early yesterday morning for a much needed rest at Daytona Bach.

Mrs. Carl Ball and Mrs. Ward Rosebush are chaperoning the group which includes their daughters, Lana Ball and Mary Rosebush, Helen Loyless, Gail Horton, Jody Cooper, Nancy Thompson, Sally Anger and Catherine Brannon.

The girls are guests at Safari on the beach for a week of swimming, fun and relaxation. The trip was a graduation gift for most of the party.

INVITATIONS HAVE been received in Atlanta to the marriage of Judith Lynn Volkman, daughter of Mr. and Mrs. William E. Volkman of Larchmont, N.Y., to Hoke Smith Simpson Jr., son of Mr. and Mrs. Hoke Smith Simpson of Larchmont.

The ceremony takes place at 4:30 o'clock on Saturday, June 18, at the Larchmont Avenue Church in Larchmont, with a reception at the Larchmont Yacht Club.

The future bridegroom is well known here. His mother is the former Suzanne Memminger, daughter of the late Dr. W. W. Memminger, rector of All Saints Church here for many years, and the late Mrs. Memminger. His father, who is director of business for Columbia University, is the grandson of the late Sen. Hoke Smith of Atlanta.

ALMOST THE ONLY part of the world Mrs. Carlos Mason has not seen is that portion of Europe embracing Finland, Russia and Poland. So on Saturday, June 4, she will join a party in New York to fly by jet to Copenhagen and thence to Helsinki.

After a tour of Finland, she will spend 10 days in Russia, visiting Leningrad and Moscow in addition to several smaller cities. Following a visit to Poland, she will return home the last of June.

Mrs. Mason is not sure whether this is her seventh or eighth trip across the Atlantic. Last year she made a trip completely around the world.

DEPARTING LAST Saturday for Europe was Mrs. J. Robert Eubanks who will be joined today in Frankfurt, Germany, by her elder son, Gary. They will travel through Switzerland, France and England, and will be extensively entertained in London where they will participate in the commemoration of the signing of the "Great Charta" at Runnymeade.

Mrs. Eubanks and Gary will sail from Scotland on the Statendam July 13. Mr. Eubanks and his younger son, Marshall, will meet them in New York, after which Mr. Eubanks will continue on to Canada for some hunting in the Yukon territory, while Mrs. Eubanks and her sons return to Atlanta.

MRS. JULIAN LANE, regent-at-large of the Dames of the Magna Charta, is another who will have a prominent part in the commemoration at Runnymede on June 15. She leaves for England at an early date.

THE SON BORN MAY 21 at Georgia Baptist Hospital to Mr. and Mrs. Samuel C. Dinkins III has been named Samuel Callaway IV. Mrs. Dinkins is the former Marilyn Holloway.

MRS. JASPER DOLVIN entertains at supper tonight at her Roswell home in honor of Anne Ezzard and Thomas Eskew who will be married on June 11.

Mrs. William Crowe Jr. of Roswell will give the bridesmaids' luncheon on June 10, and that evening Mr. Eskew's parents, the John W. Eskews Sr. of Lebanon, Tenn., entertain at supper at Yohannon's after the rehearsal.

MARK MANNIS, son of Mr. and Mrs. A. Mannis and a student at Marist, leaves today for Mobile to be guest soloist for the Hadassah Donor Dinner.

The Play of the Week
proudly presents . . .
JOHN STEINBECK's
"BURNING BRIGHT"
RICHARD F. SHEPARD, N. Y. Times, ". . . an impressive, tender performance."
KAY GARDELLA, N. Y. News, ". . . a successful TV offering worthy of applause."
If you see nothing else all week, see this

Tonight at 9:30
CHANNEL 2 WSB-TV

BIG DOINGS

at LENOX SQUARE

INTERNATIONAL SCHOOL ART FESTIVAL
THROUGH SATURDAY, MAY 28. On the Mall.
Art from children throughout the Free World. Sponsored by Atlanta and Fulton County Public Schools, Atlanta Chapter of American Red Cross and Lenox Square.
See! Wednesday, May 25th—3:30-4:30
Primary Rhythms. E. P. Howell Elementary School, Sarah McMurray—Teacher Folk Dance Group. Annie E. West School—Oma Tingle, Director East Atlanta Elementary Band, Charles Bradley Director.

WIN A 1960 FORD FALCON!
FORD MOTOR COMPANY'S DESIGN FOR . . .
STATION WAGON Living
Through Saturday, May 28, on the Plaza

FREE ADMISSION! SEE EXHIBITS
WIN a 1960 Ford Falcon. Register at Sweepstakes Headquarters at Lenox Square.
SEE over 200 field-tested items of equipment for camping, hunting, fishing, outdoor living.
SEE Ford Country Squire Station Wagon (pictured above). A complete house on wheels!
Everything's there at LENOX SQUARE

Complete N.Y. Stock Transactions

Traded Friday, 3,040,000 Shares *Traded Thursday, 3,720,000 Shares*

NEW YORK (AP) — Following is the complete tabulation of Friday stock transactions on the New York Stock Exchange:

	Sales (hds.)	High	Low	Last	Net Chg.
A					
Abbott L 1.80a	80	59⅝	57½	59	+1⅛
ABC Vend 1b	90	37⅞	34	37⅞	+1⅝
ACF Ind 2.50	6	44¾	44	44⅝	— ½
ACF Wrig .40	27	13⅛	13	13	— ⅛
Acme Sti 1.20	6	24⅝	24¼	24½	— ⅛
Adams Ex .30e	6	24	23⅞	24	
Adams Millis .72	10	29¾	29½	29¾	+¼
Addressog .90	46	78½	73¾	77½	+3¾
Admiral	10	19⅛	18⅞	19⅛	— ¼
Aeroquip .40b	8	32½	32½	32½	+ ¼
Air Control .50	9	16¼	16⅛	16¼	— ⅛
Air Reduc 2.50	24	77¾	76	76	—1¼
AJ Indust	34	3⅝	3⅝	3⅝	+ ⅛
Alco Prod 1	11	17⅞	17½	17½	— ⅛
Aldens 1.20b	67	50⅝	49¼	49¼	+ ⅞
Alleg Cp	60	9⅝	9½	9⅝	+ ⅛
Alleg & pf.60	8	34¼	34	34	— ¼
Alleg Lud 2	19	37½	37¼	37⅝	+⅛
Allegh & W 6	z230	100	98¾	100	+2
Allen Ind 1.20	1	17½	17½	17½	
Allied Ch 1.80	48	51⅝	51	51¼	+1¼
Allied Kid 1	3	16¼	16¼	16¼	— ¾
Allied Lab 1.20a	8	52⅞	52½	52⅞	+ ⅞
Allied Pd .15p	5	7¼	7½	7½	—½
Allied Strs 2	5	53	52⅝	52⅝	— ⅜
Allis Chal 1.50	64	29½	28⅝	29⅛	+ ⅜
Alpha PC 1.80	5	34	33⅝	33⅝	— ⅜
Alum Ltd .60	170	33⅛	32⅝	32⅝	— ½
Alcoa 1.20	32	90⅝	90	90⅝	+ ⅜
Amerace 1b	2	39½	39½	39½	— ⅜
Amerada 2	25	61½	60½	60⅞	+ ⅛
Am Ag Ch 1.60	16	28⅝	27¾	27¾	— ⅝
Am Airlin 1	80	19⅛	18⅞	19	
Am Airl pf3.50	1	99¾	99¾	99¾	+1¾
Am Baker 2.40	9	40⅞	40	40⅝	+ ⅜
Am Bk Note 1.20	1	37⅛	37⅛	37⅛	—⅜
Am Bosch 1.20	19	23⅛	22½	22½	— ⅜
Am Brk Sh 2.40	6	42¼	41½	41⅝	— ⅜
Am Bd Par 1	56	37	36⅝	37	+ ⅜
Am B Par pf 1	2	19	19	19	
Am Chl&R .30	19	9⅞	9⅝	9⅝	— ⅛
Am Can 2	75	39⅞	39	39	— ¼
Am Can pf 1.75	2	37	36¾	36¾	+ ⅛
Am Chicle 1.60a	10	59⅛	58½	58½	— ⅜
Am C Barge 1	11	19	18¾	19	+ ⅛
Am Cyan 1.60	76	54⅝	53⅝	54⅝	+⅝
Am Distill 1.60	7	48	48	48	+ ¼
Am El Pw 1.80	46	52⅞	52⅝	52⅝	+ ¼
Am Enka .50e	14	21⅝	20⅝	21⅝	+1¼
Am Encap 3.98e	3	33¾	33¼	33¼	+ ¼
Am Export 2	2	25¾	25¾	25¾	— ¼
Am & FPw .25e	16	8	7⅞	7⅞	— ⅛
Am Hardw 2	3	32⅝	32¼	32⅝	+ ¼
Am HomPd 3.60a	24	186	181½	185	+5
Am Hospit .65	40	50¾	49¾	49⅞	— ⅛
Am Ice 1	3	18¼	18	18¼	— ⅛
Am Intl .90e	9	14¼	14	14	— ⅜
Am Inv	3	18	18	18	
Am M&Fdy 1.30	110	72⅛	71	71⅞	+ ⅜
Am Mch&M 1.60	1	46¼	46¼	46¼	+ ¼
Am MetCl 1.20	84	21⅛	20⅞	21⅛	
Am MetPd 1.60	4	22¼	22⅛	22⅛	
Am Motors 1	420	24⅛	23¾	23¾	— ⅜
Am NGas 2.60	56	43¾	43½	43¾	+2⅛
Am News 1	8	29⅝	29	29	
Am Optical 2	39	57	55⅞	56⅝	+ ⅝
Am Photo .75	29	64¾	62¾	63⅝	— ½
Am Potash 1.20	21	38¼	37¾	38	+ ½
Am Seating 1.60	11	30½	29¾	29¾	— ¾
Am ShipBd 1g z1100		114	109	113¾	+4
Am Smelt .75e	30	50½	50⅛	50⅛	— ⅛
Am Smelt pf 7	z10	137⅝	137⅝	137⅝	— ⅜
Am Smelt 2.80axd	1	60¼	60¼	60¼	— ¼
Am Snuff pf6 xd	z20	121½	121½	121½	+1½
Am So Afric .20e	4	22½	22¼	22½	— ⅛
Am Std .40e xd	72	13⅝	13¼	13⅝	+ ¼
Am Sti Fd 1.60	21	30	29¾	29¾	— ⅛
Am Stores 2b	1	71¾	71¾	71¾	— ½
Am Sugar 1.60a	7	26⅞	26¼	26¼	— ⅝
Am Sug pf 7.75	6	28⅝	28⅛	28⅛	— ⅛
Am Tel&Tel 3.30	157	89⅝	88⅝	89⅝	— ⅛
Am Tob 2.30	20	54⅞	54⅝	54⅝	— ¼
Am Tob pf 6	z140	121¼	121¼	120¼	
Am Viscose 2	16	35¼	35	35	
Am W Wks .80	4	19⅞	19¾	19⅞	+ ⅛
Am WW pf 1.37	z80	25½	25¼	25¼	—1
Am Zinc .50b	4	16⅞	16⅝	16⅝	
AMP Inc .80	89	63½	61	61½	—1⅝
Ampex Cp	98	35¾	34¾	35	
Amph Borg 1.40	54	50⅛	49¼	49¼	
Anaconda 1e	46	47⅞	48⅝	49⅛	+1¼
Anac W&C .25e	z100	41¾	41½	41½	— ½
Anch H G .70e	10	39¼	38½	39	+1½
Anch HG pf4e	z20	88	88	88	+1½
Ander Clayt 2	4	36⅝	36⅛	36⅝	+ ⅜
And Pri O 1.40	45	40⅞	40	40⅛	— ⅛
Arch Dan 2	5	32⅝	32⅝	32⅝	— ⅛
Argo Oil 1.20b	27	25⅛	25	25⅛	+ ⅛
Armco Sti 3	28	62	61	61	— ⅜
ArmourCo 1.20b	58	32⅞	31¾	32⅛	— ⅜
Armst Ck 1.40	6	43⅝	43¼	43½	— ¼
Arm Ck pf3.75	z50	79	78½	78½	— ½
Arm Rub 1.40	18	43½	42	43	+ ¾
Arnold Con .50b	z10	16	16	16	
Ashl Oil 1b	19	19	18⅝	19	+ ⅛
Ashl Oil pf1.50	1	30¼	30¼	30¼	+ ½
Ass Dry G 2.50	12	64½	63¾	64½	+ ⅝
Assoc Inv 2.60	7	51⅝	51½	51½	— ⅛
Atchsion 1.20a	66	23⅝	23	23⅝	+ ⅛
Atchison pf.50	27	9½	9¼	9½	+ ⅛
Atl City El 1.10	14	34⅝	34¼	34⅝	— ⅛
Atl C E I pf4	z70	87	86	86	—2
Atl Cst Line 2a	9	50¼	50	50¼	
Atl Refin 2	14	33	32⅝	32⅝	— ⅛
Atl Ref pf 3.75	z10	76	76	76	+ ⅝
Atlas Cp .37½	196	4⅝	4½	4½	— ⅛
Atlas Pdr 2.40	1	91	91	91	+1
Autom Cant .60	119	34⅝	33¼	34⅝	+1⅝
Avco Corp .50	123	13⅝	13¼	13¼	+ ¼
B					
Babbitt	10	5⅛	5	5	
Babcock&W 1.20	18	33⅝	33¼	33¼	
Bald Lima .60	49	13⅝	13⅛	13⅛	— ⅛
Balt G&E 1	13	26¼	25⅝	26¼	+⅝
Balt G pf B 4.50	z40	93¼	93	93¼	+1
Balt G pf C 4	z10	82	82	82	+1
Balt & Oh 1.50	20	33	32⅛	32⅛	— ⅛
Balt & O pf 4	2	60	59½	59½	— ¾
Barber Oil 1.25a	4	50½	50	50	— ¾
Basic Pd 1.20	3	21	20⅞	20⅞	— ⅛
Bath Ir Wk 1	3	47½	47½	47½	— ¼
Bausch & L 1.20	58	47⅛	46⅝	46⅝	+ ⅝
Beat Fds 1.60b	13	41⅞	41⅝	41⅝	
Beat Fd pf4.50	z150	93½	93½	93½	— ⅜
Beaunit M 1	75	22¼	22⅛	22½	
Beckman In	41	87	85⅝	87	+2
Beech Airc 1.60b	13	74⅝	73⅝	73⅝	— ⅜
Beech L Sav 1.60	4	34⅝	34¼	34⅝	+ ⅜
Bell Airc .25e	36	14⅝	14¼	14¼	—1¼
Bellnow .40	714	52⅞	51⅝	52	-1
Bendix Av 2.40b	59	70	69	69	— ⅞
Benef Fin 1b	9	27⅞	27	27⅝	+ ⅜
Benguet	63	1¼	1⅛	1⅛	— ⅛
Bestwall 1.12f	6	48¼	48	48¼	— ⅛
Beth Steel 7.40	70	44⅝	44⅛	44⅝	— ⅜
Beth Sti pf7	3	141½	141½	141½	+ ½
Bigelow S	6	14¾	14½	14½	
Black & Dec 1.60	5	43¾	43	43	—1½
Blaw Knox 1.40b	22	39	38½	38½	— ½
Bliss & W 1.60	12	23¾	22¾	22¾	—1¼
Bliss, EW	10	16⅛	16⅛	16⅛	— ⅛
Boeing Air 1b	74	28¼	27⅞	27⅞	— ½
Bohn Alum 1a	1	25½	25½	25½	+ ⅛
Bond Strs 1.25	4	20⅝	20⅝	20⅝	+ ⅛
Book of Mon 1.20	5	19⅛	18½	19⅛	+ ⅞
Borden .75b	15	48⅛	47⅛	47⅛	— ¾
Borg Warn 2	39	37⅝	37½	37⅝	— ¼
Bos Edis 3	18	61⅝	60⅝	61⅝	
Boston & Me	6	8⅝	8½	8⅝	
Bran Airw .60	18	9⅝	9½	9⅝	+ ⅛
Bride Brass 1e	20	31½	30⅝	31½	+ ½
BridzBrass pf2.25	4	44	44	44	+ ½
Briggs Mf	3	10	10	10	
Briggs Mf	3	10	10	10	
Briggs & St 2a	1	58¾	58¾	58¾	—1¼
Brist My .45e	49	53½	52½	53½	+1½
Bkly U Gas 1.20	8	27	26⅝	26⅝	+ ⅛
Bkly UG pf 5.50	z30	104¾	104¾	104¾	+ ½
Brown Sh 2.80	1	75	75	75	
Brunswick .60	167	67⅝	66¼	67⅛	+1⅛
BTL Corp 1.80	34	39	37½	38½	+ ⅝
Buckeye PL 1.60	3	31⅞	31¾	31⅞	+ ⅜
Bucy Erie 1	7	11⅛	16⅝	16⅝	— ⅛
Budd Co 1	38	17¼	17⅛	17⅛	— ⅛
Buf Forge .70e	2	27½	27¼	27½	+ ⅛
Bullard	2	13¾	13⅝	13¾	+1⅛
Bulova .60	20	16⅝	16⅝	16⅝	— ⅛
Burl Ind 1.20	78	19⅝	19¼	19⅝	+ ⅛
Burl pf 4	z110	76	75½	76	+1½
Burroughs 1	171	37	35⅝	37	+1⅛
Bush Term .30r	3	20⅞	20½	20⅞	— ⅛
C					
Cal Pack 1.15b	20	33½	32½	33⅛	+1
Callah Mng	11	4⅝	4¾	4⅝	
Calum & H 1.20	19	21¾	20⅝	21¼	+ ¼
Camb R Lk .35a	1	11¼	11¼	11¼	— ⅛
CampbSoup 1.80	30	57⅞	57¼	57¼	— ½
Can Dry 1	28	21¾	21¼	21⅝	+ ½
Can Dry pf4.25	z20	82	82	82	— ⅛
Can Pac 3.60	36	25½	25¼	25½	+ ⅛
Cannon M 3	1	55¾	55¾	55¾	+ ⅜
Capital Airl	16	9¼	8⅝	9	— ¼
Carborun 1.60	9	44	43¼	43¼	—1¼
Carey Phil 1.60a	2	26⅛	26⅛	26⅛	— ⅛
Caro P&L 1.32	15	39⅞	39½	39⅞	+ ⅜
Carpen Sti 1.20a	10	41½	41	41⅛	+1⅛
Carrier Cp 1.60	21	31½	31⅛	31¼	— ¼
Carrier pf 2.25	z10	40½	40½	40½	
Carr&Gen .30e	1	28⅝	28⅝	28⅝	+ ⅜
Carter Pd 1a	50	74¼	71⅝	73¾	+2¾
Case J 1	49	12⅛	11⅝	11⅝	— ⅛
Case Jd pf .45	2	6⅛	6⅛	6⅛	— ⅞
Cater Trac 1	48	27⅝	26⅝	26⅝	— ⅞
Celanese 1	27	24¼	24	24⅛	+ ⅛
Celan pf 7	z30	117	116¼	117	
Celan pf 4.50	7	76½	76½	76½	+ ½
Celotex 2	17	27⅝	27¼	27½	— ¼
Celotex pf 1	1	17⅞	17⅞	17⅞	
Cen Fdy 1b	6	20⅞	18⅞	20⅞	+2½
Cen HudG 2.92	13	50⅞	50½	50⅞	+ ⅜
Cen IllLt 1.52	5	26⅝	26⅝	26⅝	
Cen IllPS 1.92	9	50½	50½	50½	+ ½
Cen RRNJ	2	27¼	27	27	
Cen&SW .96	89	36⅞	36¼	36¾	+ ⅜
Cen SoyaCo 1.10	2	23⅝	23¼	23¼	
Cen Vi Sug .50e	2	8	8	8	
Century Ind .40b	1	9¼	9¼	9¼	— ⅛
Cer de Pas 1b	4	30⅝	30½	30½	— ⅛
Cert-teed .40e	25	13	12⅞	12⅞	— ⅛
Cessna Air .80	159	38¼	35⅝	35⅞	—2⅛
Chad Goth	20	3¼	3¼	3¼	
Chain Belt 1.60a	1	54½	54½	54½	— ½
Champ Pap 1.20	8	30¾	30½	30½	— ¼
Champ pf 4.50	z40	92	91¼	92	+ ¼
Champ Spk 1.80	101	41¾	41	41¼	— ⅛
Champlin Oil 1	29	18⅞	18¼	18⅝	+ ¼
Chance Vgt 2	24	32	30⅞	32	+ ⅜
Checker Mot	19	22½	22	22½	+ ⅜
Chemetn 1	6	22⅝	22⅝	22⅝	+ ½
Chemway .40	11	11⅞	10⅞	11¼	+ ⅛
Ches Cp Va 1.20b	5	35¾	35¾	35¾	— ⅜
Ches & Oh 4	18	62⅞	62½	62½	— ½
Chi Gt West 2b	1	31½	31½	31½	— ½
Chi Gt W pf 2.50	1	37½	37½	37½	
ChMSP&Pac 1.50	15	23⅛	20⅝	20⅝	— ⅛
Chi&NW	25	18½	18⅛	18⅛	— ⅜
Chi&NW pf	4	30¾	30⅝	30¾	— ⅜
Chi Pneu T 1.20	14	24½	23¼	23¼	—1⅝
Chi RI&Pac 1.60	5	25½	25	25	+ ⅛
Chi Y Cab .50	z150	22½	21	22½	+ ¼
Chock FN 1.40b	9	48¼	47⅝	47⅝	+ ½
Chrysler 1	63	45⅝	45	45¼	+ ⅛
Cin G&E 1.50	7	35	35	35	
Cin G&E pf 4	z90	83	82½	83	
Cin Mil M 1.60	3	31¼	31¼	31¼	
CIT Finan 2.60	39	53	52⅛	53	— ½
Cities Svc 2.40	101	40¼	39⅝	40	— ¼
City Invest .50	5	22	22	22	— ⅛
City Prod 2.60	1	44½	44½	44½	— ⅛
City Sti 1	1	15⅛	15⅛	15⅛	
Clark Equip 1.20	17	39⅞	37¾	37¾	—2½
Clev El Ill 1.80	11	55	54⅝	54½	— ¼
Clev El pf 4.50	z50	94	94	94	— ¼
Clev & Pitt	z10	60⅞	60⅞	60⅞	+ ⅜
Clevite .30e	57	68½	67¼	68⅛	+1⅞
Cluett Pea 1g	3	53¾	53¼	53¼	—1¼
Cluett P pf 7	z10	127½	127½	127½	— ⅛
Coca Cola 2.40	58	58¼	58¼	58¼	— ¼
Colg Palm 1.20a	40	35¼	34¾	34⅞	— ⅛
Coll&Ak 1.20	2	24⅞	24½	24⅞	+ ½
CollinsRad	503	65⅞	64⅝	65¼	+ ¼
Colo F&Ir .62t	24	21⅝	21⅛	21⅛	— ⅛
CBS 1.40b	44	41¼	40¾	40⅞	+ ⅜
Colum Gas 1	86	19¼	19⅛	19¼	+ ⅛
Col Pict .50t	3	16⅛	16⅛	16⅛	— ⅛
ColCarb 2.40	10	46⅝	46	46	+1
Col&S OhEl 1.60	27	48⅝	45½	47	+1⅞
Comb Eng 1.12	18	24⅝	24¼	24¼	— ⅝
Coml Cred 2.80	11	58	57	58	+ ½
Coml Solv .40	609	18⅞	18¼	18¾	+1
Comw Ed 2b	48	58⅝	56⅞	56⅞	—1⅝
Comptometer	2	14⅛	14⅛	14⅛	
Conde Nast	5	8⅞	8⅝	8⅞	— ⅛
Cone Mills .80	5	13¾	13¾	13¾	
Congoleum	3	8⅛	8⅛	8⅛	+ ⅛
Con Cigar 1a	31	24¼	23	24¼	+1¼
Con Edis 3	30	62⅝	62	62	— ⅜
Con Edis pf5	5	99¾	99½	99½	— ⅛
Con Eilind .75e	59	51⅞	51	51⅝	+ ½
Con Foods 1b	5	28	27⅞	27⅞	+ ⅛
Con GasUt .90b	3	24⅛	24	24	
Con Laund 1.20a	1	20½	20½	20½	— ½
Con NGas 2.20	42	42⅞	42⅛	42⅝	— ⅛
ConsolCoal 1.40	6	32¾	32⅛	32¾	+ ½
ConsumPw 2.60	5	57	56¾	57	+ ⅛
Con Pw pf4.52	z100	94	93½	93½	— ½
Con Pw pf4.50	z30	90⅛	90⅛	90⅛	— ⅜
Container 1	28	26	25⅝	26	+ ¾
Cont Baking 2.20	13	41⅛	40⅝	40⅝	— ⅝
CtBak pf5.50	z10	101¾	101¾	101¾	— ⅛
Cont Can 1.80	48	42¾	41¾	42⅛	—1¼
Cont Cop&S .70b	82	11	10½	10⅞	+ ¼
Cont Ins 2b	39	48	46⅞	47⅝	+ ½
Cont Mot .60	12	9¼	9¼	9¼	— ⅛
Cont Oil 1.60a	52	43	41¼	41¾	— ⅞
Cont Sti 1.50	3	33¾	33⅝	33⅝	— ⅜
Controls Am .80	8	35	33	33	—2⅛
Coop Beam 1.60b	10	31	30½	30½	— ½
Copper Rng .50	7	15½	15¼	15½	+ ⅜
Copw Sti 2	10	37¼	37¼	37½	— ⅜
Corn Prd 1.40	21	53¼	53	53	— ⅜
Corning Gl 1.50a	14	162¼	159	162¼	+ ¼
Cosden Pet 1	9	19¾	19½	19½	— ¼
Coty Inc	2	14½	14½	14½	
Coty Intl .20e	6	3⅝	3½	3⅝	+ ⅛
Crane Co 2	2	48¼	47½	48¼	+ ⅝
Crescent Pet .25r	8	18⅝	18⅝	18⅝	+ ⅜
Cresct pf 1.25	1	25	25	25	— ½
Crow Coll .87t	122	26⅞	25⅞	26⅞	+ ¼
Crown Cork 1	10	33	32⅞	32⅞	— ⅛
Crown Ck pf 2	1	37¼	37¼	37¼	— ⅜
Crown Zell 1.80	40	44	42⅝	42⅝	— ⅞
Crown Z pf 4.20	z140	90¼	90¼	90¼	— ¼
Cruc Sti .60e	9	19⅛	19⅛	19⅛	
Cuba RR pf	z350	6⅛	6⅛	6⅛	— ½
Cub Am Sug .20e	1	15⅛	15⅛	15⅛	— ⅛
Cudahy Pk	16	9½	9¼	9½	+ ⅜
Cudahy pf 4.50	1	64¼	64¼	64¼	— ½
Cuneo Press .80	3	11	11	11	— ⅛
Cunn Drug 1.60a	1	34¼	34¼	34¼	— ¼
Curtis Pub .35	3	9⅝	9⅝	9⅝	— ⅛
Curtiss Wr .50a	28	20¼	19⅝	20¼	+ ⅜
Curtiss Wr A 2	1	32½	32½	32½	
Cutler H 2a	9	92	91	91½	
D					
Dan Riv M .80	10	13⅝	13⅛	13⅝	
Dana Cp 2	8	34¼	33½	34¼	
Davco 1.40b	18	22½	22¼	22½	— ⅛
Daystrom 1.20	29	48⅝	46	48¼	+2⅛
Dayt P&L 2.40	10	49¼	48¾	49¼	
Dayt P&L 3.75 z20		76	76	76	
Decca Rec 1	96	32⅞	31⅞	31¾	— ⅞
Deere 2b	60	43	41⅞	42⅞	+1⅛
Del&Hud 2	1	24⅝	24½	24⅝	+ ¼
Del L&W	10	6⅝	6⅝	6⅝	
Del P&L	7	39	38⅞	38⅞	
Delta AirL 1.20	9	24	23⅝	23¾	+ ⅝
Dentists Sup 1a	5	22	21⅝	22	— ¼
Dens&RGW 1	22	16¼	16	16¼	— ⅜
Det Edis 2	72	43¼	42¾	43	+ ¼
Det Hill 4	z10	58	58	58	
Det Sti Cp 1a	14	17⅞	17⅝	17⅝	
Diam Alk 1.80b	1	55¼	55¼	55¼	+ ¼
Diam Nat 1.20	21	31⅛	30⅝	31⅛	+ ¼
Dia Nat pf 1.50	1		29	29	
DinersClub 1.12t	44	19¾	19	19¼	— ¼
Disney .40b	2	20⅝	20⅝	20⅝	— ⅜
Divco Way 1.20b	4	24½	23⅞	24	— ⅜
Dr Pepper .60	2	12½	12⅜	12⅜	
Dome Min .70	3	18	17¾	17¾	
Domin Fd 1.09e	2	17⅛	17⅛	17⅛	
Doug Aire	24	30½	30	30½	— ½
Dover Cp 1.20	2	20	19⅞	19⅞	— ½
Dow Chem 1.40	29	91¼	90¼	90½	— ½
Dress Ind 1.20	47	20⅝	20	20⅛	+ ¼
Dunhill .50t	3	10⅝	10⅝	10⅝	— ⅜
Duplan	2	8⅞	8⅞	8⅞	— ⅛
du Pont 3e	29	209	207	207¼	
duPont pf4.50	3	97¾	97¼	97¾	+ ⅛
duPont pf 3.50	2	77¼	77¼	77¼	— ⅜
Duq Lt 1.18	20	23⅞	23⅝	23⅝	— ⅛
Duq 4.15 pf2.07	z100	43¾	43½	43½	— ⅜
Duq 5.15 pf2	z150	41½	40½	40¾	— ¼
DWG Cig .80	1	19¼	19¼	19¼	
E					
Eagle P 1.20	3	23⅝	23¼	23¼	— ¼
East Au L 1b	24	28¼	28	28	— ⅛
East G&F 1.40	8	26⅛	26⅛	26⅛	— ⅛
East G pf 4.50	z80	87½	87½	87½	— ½
East S Sti .90	8	19¼	18	18¼	— ¼
East Kod 1.80a	99	121	120	120⅞	+1⅛
Eaton Mfg 1.20a	5	35	34⅝	34⅝	— ⅜
Edis Br Str 2	6	63	62	63	+1½
Ekco Pd 2	1	35⅞	35⅞	35⅞	
Elec Robng 1	6	19⅛	19¼	19¼	— ½
El Auto L 1.20e	15	46⅞	46⅝	46⅝	
El & Mus .04h	7	6⅞	6⅞	6⅞	
El Stor Bat 2	19	67	65	67	+2
Elgin Watch	95	17⅝	16¾	17⅝	+1
El PasoNG 1.30	56	32⅝	31¾	31¾	— ½
Emer El 1	63	49¼	47½	49	+1⅝
Emer Rad .50f	49	14⅛	13⅝	14	+ ⅛
Emerd Kal .50f	49	14⅛	13⅝	14	+ ⅛
Emp Dist El 1.36	1	28½	28½	28½	— ⅛
Emp Pd Wtch	3	32½	32⅝	32⅝	+ ⅛
End John 1.60	4	32½	32⅝	32⅝	+ ⅛
End John pf 4	z80	79¾	79½	79¾	+ ¼
Equit Gas 1.85	3	35	34¾	35	
Erie RR	45	8⅝	8½	8½	— ⅜
Erie RR pf	z80	42	42	42	
Evans Pd .50e	10	14½	14¼	14¼	— ⅜
Eversharp 1.20	17	23⅛	22½	22¾	
Ex-Cell-O 1.50	14	34	33¼	34	+1¼
F					
Fair Whit	68	9	8⅝	8¾	
Fair Wh pf 1.60	3	24⅝	24¼	24⅝	
Fairch Eng	36	7⅞	7½	7¾	+ ¼
Fairmont 1.60	4	32⅝	32½	32½	— ½
Falstaff Br 1.20	3	25¼	25	25¼	+ ⅛
Fam Fin 1.60	6	28⅝	28⅝	28⅝	— ⅛
Fansteel 1b	4	55	54½	55	+ ⅜
Fawick .30	5	7	6⅞	7	+ ¼
Fedd Corp 1	11	18	17⅝	17⅞	— ⅛
Fed Mogul 1.40	28	29¾	28½	29¾	+1¾
Fed Pac El .80b	10	23	22⅝	22⅝

Beans Gain In Slow Pit

CHICAGO (AP)—Small advances were general in the grain futures market as dealers evened up commitments for the Memorial Day weekend in light trading. Soybeans attracted the best support and were ahead about a cent at times in spots but late scattered selling cut the gains. Other contracts held most of the time within minimum fractions of previous closes.

CHICAGO GRAIN QUOTATIONS

CHICAGO(AP)—

	Open	High	Low	Close	Prev. Close
WHEAT					
Jly	1.84½	1.84⅞	1.84½	1.84⅝	1.84½
Sep	1.87⅜	1.87½	1.87⅛	1.87⅜	1.87¼
Dec	1.92⅞	1.93	1.92⅝	1.92¾	1.92¾
Mar	1.96½	1.96⅝	1.96¼	1.96⅝	1.96½
CORN					
Jly	1.21½	1.21¾	1.21¼	1.21½	1.21½
Sep	1.20¼	1.20½	1.20	1.20⅜	1.20⅛
Dec	1.13¼	1.13⅞	1.13¼	1.13⅝	1.13⅜
Mar	1.17¼	1.17⅜	1.17¼	1.17¼	1.17¼
OATS					
Jly	72⅝	72¾	72⅝	72¾	72¾
Sep	72¾	72¾	72½	72⅝	75¼
Dec	75⅜	75⅜	75¼	75¼	75¼
Mar	77	77	76½	76½	76¾
RYE					
Jly	1.24¼	1.24¾	1.24¼	1.24¾	1.26⅛
Sep	1.24¾	1.25⅜	1.24¾	1.25¼	1.24¾
Dec	1.26¾	1.27⅛	1.26⅝	1.26¾	126⅝
SOYBEANS					
Jly	2.14⅛	2.15	2.13¾	2.14⅝	2.14⅛
Sep	2.11⅛	2.11¾	2.10⅞	2.11⅜	2.11
Nov	2.09⅝	2.10⅛	2.09⅜	2.09⅞	2.09½
Jan	2.13⅛	2.13¾	2.13⅛	2.13⅝	2.13¼
Mar	2.16⅛	2.16½	2.16⅛	2.16½	2.16⅛
LARD					
Jly	9.82	9.90	9.82	9.90	9.82
Sep	10.20	10.27	10.17	10.27	10.17
Oct	10.32	10.37	10.30	10.35	10.22
Nov	....	....	....	10.35	10.25
SOYBEAN OIL					
July	8.18	8.34	8.18	8.33	
September	8.22	8.22	8.11	8.20b	
October	8.10	8.11	8.09	8.10b	
December	8.08	8.11	8.08	8.11b	
January	8.08	8.12	8.08	8.12b	
SOYBEAN MEAL					
July	56.40	56.60	56.20	56.55	
August	56.20	56.55	56.10	56.45b	
September	54.65	55.50	54.60	54.90b	
October	53.20	53.30	53.15	53.30b	
December	53.50	53.50	53.40	53.50	

b—Bid.

Cash Grain

CHICAGO, May 27 (AP)—Wheat was nominally steady, basis weaker, receipts 1 car; corn steady, basis steady, receipts 187 cars; oats steady, basis strong, receipts 5 cars; soybean receipts were 16 cars. Wheat, No. 2 red 1.96⅝n; No. 2 hard 1.99⅝n. Corn, No. 2 yellow 1.24-24½; No. 3 yellow 1.20-24; No. 4 yellow 1.20-20½; No. 5 yellow 1.18½. Oats, No. 2 extra heavy white 78¾-79¼; No. 2 mixed 77¼; sample grade extra heavy white 77¾. Soybeans, No. 1 yellow 2.18½; No. 3 yellow 2.18¾.

Soybean oil 8¼n.

Barley: Malting choice 1.15-1.25n; feed 92-1.05n.

ST. LOUIS, May 27 (AP)—Cash grain: Wheat, 7 cars, none sold.

Corn, 71 cars, none sold.

Oats, none received, none sold.

B-Bid.

Complete Treasury Bonds

NEW YORK (AP)—Closing over the counter U. S. Government Treasury bonds bid, asked, net change and yield for Friday.

2⅛s 60	99.10	99.12	+.3	3.53
T-2¾s 65-60	98.28	99.4	+.14	3.29
2¾s 61	98.4	98.8	+.4	4.16
2½s 61	9714	97.18	+.6	4.24
2¼s 62-59 June	96.4	96.8	+.6	4.19
2¼s 62-59 Dec	95.12	95.16	+.4	4.13
2½s 63	94.18	94.22	+.8	4.24
3s 64	95.20	95.24	+.8	4.25
2⅝s 65	9220	92.24	+.8	4.34
3s 66	93.10	93.14	+.14	4.21
2½s 67-62	89.4	89.12	+.12	4.27
2½s 68-63	87	87.8	+.12	4.30
2½s 69-64 June	86.4	86.12	+.12	4.34
4s 69	99.8	99.16	+.20	4.06
2½s 69-64 Dec	85.24	86	+.12	4.31
2½s 70-65	85.20	85.28	+.12	4.38
2½s 71-66	84.28	85.4	+.16	4.24
2½s 72-67 June	84.28	85.4	+.16	4.04
2½s 72-67 Sept	84.24	85	+.16	4.04
2½s 72-67 Dec	84.28	85.4	+.16	4.03
3⅞s 74	96.4	96.12	+.16	4.21
4s 80	97.12	97.20	+.20	4.18
3¼s 83-78	8712	87.20	+.24	4.08
3¼s 85	87.8	87.16	+.24	4.05
4¼s 85-75	99.8	99.16	+.20	4.29
3½s 90	89.16	89.24	+.16	4.10
3s 95	8424	85	+.16	3.78

Prices quoted in dollars and thirty seconds.

T—Partially tax exempt.

Atlanta Produce

On the Atlanta wholesale fruit and vegetable market at forest park trading was rather light early Friday with receipts about moderate, according to the A.M.S. Cabbage, iceberg lettuce, field peas and corn were easier; other commodities were mostly steady. Limited supplies of Florida oranges and grapefruit were steady. Alabama 24-quart crates of strawberries sold at 8.40 and some Tennessee 16-quart crates of best stock jobbed higher at 7.50. Georgia round type cabbage ranged 2.00-3.00 per bag mostly according to quality and size with few poorer lower; few bunched turnips sold 1.75-2.00; collards were 1.25-2.25 per dozen with most fairly good stock around 2.00; turnip greens and mustard brought 1.50-2.00 with few higher, but mostly around 1.75. Georgia green onions in light supply were 75c-1.00 dozen and few higher.

Florida celery was unchanged at 2.25-2.50 crate of 3 dozen pascal. New potatoes were about steady. Florida 50-pound bags of U.S. No. 1 size A Sebagos were 2.25-2.50, fair 1.75-2.00; round reds sold 1.85-2.00 and others 1.40-1.75, with size B 1.75-2.00; Alabama Sebagos were 2.00-2.25 and some fair 1.75, with round reds 1.85-2.00 for U.S. No. 1s and some others 1.40-1.75, with some 100-pound bags of U.S. No. 1 size A quoted at 3.00. Georgia yellow crookneck squash ranged 4.50-5.50 and large 2.50-3.00; Florida colored butterbeans were 5.50-6.00 and white 6.50-6.75, few 7.00; Florida small fancy and U.S. No. 1 cucumbers were more plentiful at 3.00-3.50 bushel; purple hull peas sold 3.50-4.00 and blackeyes mostly 2.75-3.00.

Best medium to large bell peppers were 3.50-4.00 and eggplant 3.25-3.00 with some fair 1.50-1.75; okra was some lower at 9.00-10.50 for Florida stock with poorer and large 5.00-6.00; Cuban crates were 6.00. Florida crate fancy yellow and white corn sold 2.25, few 2.50, few white to 2.75 and some yellow low as 2.10; poorer yellow jobbed 1.50-1.75 per crate. Crate escarole was 2.50-3.00 and endive 3.25-3.50.

HIDES

	High	Low	Close
July	17.05	17.00	17.13b
October	16.75	16.55	16.75
January	16.26	16.22	16.25b
April	15.90	15.90	15.95b

b—Bid.
Sales 107 contracts.

REPRESENTATIVE WANTED
Pioneer Plastics Manufacturer now setting up national distribution for growing line of Plastic Containers. Wants representative now contacting Dairy Trade, Meat Packers or other Food Processors. Georgia, Carolinas, Florida and Alabama territories available. Write to: Robert N. Gray.
WILSON PLASTICS, INC.
P.O. Box 2037, Sandusky, Ohio

HORNE
Is Your Office Up to Date?
Efficient Modern Groupings
HORNE DESK CO.
57 Pryor St. JA. 1-1463

4% Current Rate
SAVINGS INSURED
Legal for Trust Funds
Accounts $5.00 Up
DRIVE-UP WINDOW
AMPLE PARKING
SAVE BY MAIL
PEACHTREE FEDERAL SAVINGS and Loan Association
3030 PEACHTREE RD., N. W.
ATLANTA 5, GA.

AMERICAN STOCKS

COMPLETE LIST

	Sales (hds.)	Last	Net Chg.
A			
Aber Pet A	7	3¼	....
Acme Hamil	31	2¼	— ⅛
Acme Prec	1	4⅝	....
Acme Mis A	8	7	....
Admiral Pl	9	5¼	+ ⅛
Aero Sup	3	4⅜	....
Aerojet	24	64	— ⅛
Aeronca Mfg	84	9	+1⅛
Aid Invest	2	5⅛	— ⅛
Ajax Pet	10	11-16	....
Ala Gt Sou	z10	144	+2¼
Alan Wood	3	28¾	— ⅛
Alaska Airl	1	4⅛	....
Algom Ur	15	11⅜	— ¼
AllAm Eng	2	6¼	....
All Sta Prop	347	4⅞	+ ¼
Alleg Airl	1	3¼	....
All StaProp rt	678	5-16	cash
Alleg Cp wt	40	7	— ¼
Allied Art	6	4⅞	— ⅛
Allied Con	5	15¼	+ ⅛
Allied Pap	29	13	....
Alsco	10	14⅛	....
Am Book	z25	48	+1
Am Electron	211	15¾	+ ⅛
Am Israeli	66	6	+ ⅛
AmLaunM	4	45	+ ½
Am MARC	44	8¾	....
Am Mfg	2	24⅛	+ ½
AmPetrolf A	15	5⅞	....
Am Seal	7	14¼	+ ⅛
Amur Oil	3	2⅜	— ⅛
Anacon Ld	129	½	....
Anch Post	2	15½	— ¼
Ang Am Epl	1	5½	....
AngLau A	12	5⅛	+ ⅛
AnkenCh rts	904	4⅛	+7-16
AnkenChem	175	54	+3½
Anthony Pools	2	5½	....
Apollo Ind	2	6¾	— ⅛
AppPw pf	z20	89½	....
Ark F Oil	8	38	— ⅛
ArkLaGas	101	33⅛	— ⅜
Armour wt	5	20¼	....
Arnold Atl	2	4¼	— ¼
AroEquip	10	19½	— ⅜
Asamera	24	9-16	....
Assd Fd Strs	2	2	....
Assd Laund	2	1¼	— ⅛
Assd Oil&Gas	34	7⅜	— ⅛
Assd T T A	z10	101½	+ ½
Atl C Indust	28	2½	+ ⅛
AtlCstL Co	1	61	+ ⅞
Atl del Golf	2	1¾	+ ⅛
Atl Research	47	51	— ½
Atlas C Min	12	5⅜	+ ⅛
Atlas Cp wt	65	2⅛	....
Atlas Plw	16	14⅞	....
Atlas Sew	8	9⅛	....
Audio Dev	11	15¼	— ¼
Aurora Pl	1	8½	+ ¼
Avnet El	60	34¼	+2¼
Avnet El wi	59	17⅛	+1¼
Avien A	13	12	— ⅜
Avis Ind	33	14¾	+1½
B			
Bailey Sel	21	5¾	....
Baker Ind	z100	18⅛	+ ⅛
Bald Sec	1	3½	....
Banff Oil	21	1⅛	+1-16
Barker Br	2	6¾	....
Barnes Eng	51	51¾	+ ⅜
BarryCont B	24	24⅝	+ ⅜
Baruch Fost	6	1¾	....
Basic Inc	2	17	— ¼
Bartons	7	7½	+ ⅛
Bayview Oil	7	⅞	—1-16
Bearings	5	3⅞	....
Beau Brum	1	7⅝	— ¼
BellTel Can	3	45⅛	+ ¼
Belock Inst	65	18⅞	+ ½
Bickfds	z50	18⅛	....
Birdsboro Cp	1	5⅞	....
Blauners	8	4¾	+ ¾
Blumenth	1	8½	— ⅛
Bobbie Bks	60	24	+1½
Bohack	1	34⅝	— ¼
Bohack pf	z20	97	— ¼
Borne Chem	27	26¼	+1¼
Bourjois	2	15¼	....
Braz TRac	19	3⅞	+ ⅛
Breeze Cp	2	5⅝	— ⅛
Brillo Mf	z200	36¾	—1¼
Britalta Pt	27	2⅛	....
BrAm Oil	29	28⅜	— ⅛
Brit Pet	71	7	+1-16
Brown Co	37	14⅛	— ⅛
Brown ForB	4	13	+ ⅜
BrownF pf	1	6⅝	+ ⅛
Brown Rub	1	4⅛	— ⅛
BSF Co	2	14¾	+ ½
Buckeye Cp	14	4⅝	+ ⅛
Budget Fin	3	7½	....
Budg F pf	3	8⅜	— ¼
Buell Die	6	1⅞	+ ⅛
Bunk Hill	2	9¾	....
Burma M	8	¼	....
Burr, JP	1	2	— ⅛
Burry Bis	4	9¾	....
C			
Calg&Ed	18	15	+ ½
Cal East Av	8	2¼	....
Cal El Pw	8	18½	....
CalElP 6 pf	z100	55	— ¼
CalElP pf	z50	49¼	+ ¼
Calv O&G	1	3¼	....
Campb Chib	24	5 7-16	—1-16
Can So Pet	49	3	....
Cdn Hmstd	60	10⅛	— ½
Cdn Javelin	46	10¼	— ⅜
Cdn Marc	14	5¼	....
Cdn Nw M&O	64	⅜	+1-16
Cdn Petrof pf	2	9½	+ ⅛
Canal Rand	9	13¼	+ ⅛
Carey B&K	3	5¾	—1
Carter, JW	1	5¾	— ⅛
Casco Pd	29	9¼	+ ⅜
Catalin	6	6⅞	— ⅛
Cenco Inst	20	44	+1¼
Cen Hadley	15	1¾	....
Cen Sec pf	z20	27½	—1
CenSec pfB	z25	23¼	....
Charter Oil	6	13-16	—1-16
CherryBur	2	12¼	....
Chesebrou new	31	32⅛	— ½
Chief C Mng	4	1⅛	....
Christian Oil	24	3⅝	+ ⅛
Chromalloy	125	40½	+2¾
Cinerama	24	3¾	....
Clark Con	3	22½	....
Clarost Mf	31	14	+ ⅜
Clary Cp	19	8⅜	+ ⅜
Clopay Cp	3	3⅝	....
Coast C Oils	18	¾	....
Cockshutt F	13	14⅜	— ⅛
Cohu Elect	335	12	+ ⅜
ColonialSd	17	16½	+ ⅜
Coml Met	1	15⅛	— ⅛
CommPSv	1	24⅞	— ⅛
CompoSh	1	6⅞	....
CompuDyne	22	13	+ ⅛
Connelly	2	4⅝	— ⅛
Con Diesel	9	5½	+ ¼
Con New Pac	7	3	....
Con Royal	1	8	....
ConSun Ray	17	3	+ ⅛
Construct Pd	5	2½	....
Cont Air L	20	5½	— ⅛
Cont Av&En	2	12	— ⅛
Cont Indust	73	6	+ ½
Cont Mater	14	⅜	....
Cooper Jar	7	13¾	— ⅛
CorbyDisA	1	16⅞	— ⅛
CorbyDisB	1	17⅜	+ ½
Cor&Rey	3	14⅛	— ⅛
Cott Bev	10	7¾	....
Courtaulds	1	9	....
Crane Carr	5	2⅜	....
Creole Pet	53	30¼	+ ¾
CrownCPet	1	9¼	....
Crown Drug	3	3⅞	....
Cryst Oil pf	z250	17	— ¾
CubAm Oil	48	13-16	—1-16
Cubic Cp	13	63⅝	+ ⅞
Cutter A	5	17	+ ⅛
Cutter B	5	17	+ ⅛
D			
DaitchCD	10	8¾	....
Davega Str	6	8⅜	+ ½
Davega pf	z100	16½	— ⅛
Davidson	36	6	....
D C Tran A	1	9¾	....
DenMfg A	1	19⅜	+ ⅛
Desilu	5	11⅛	+ ⅛
Det Gask	1	9¾	— ⅛
Det Ind	45	5¾	+ ¾
Develop Cp pf	22	25⅜	....
Devon P Oil s	19	⅝	....
Dilberts	5	10½	+ ⅛
Dilberts pf	2	9⅞	— ⅛
Diversey	1	12⅝	+ ⅛
Dixon Ch Res	30	11⅝	....
Dome Pet	3	7½	....
Dorr Oliv	3	8⅝	+ ⅛
Dorsey	2	11⅜	— ⅜
Doug Oil	13	8½	....
Draper	28	27¾	+ ¼
Drill&Expl	17	8	— ⅛
Duke Pw	1	50½	— ½
DuMont Lab	303	9⅝	+ ¾
Dunlop R	6	3¾	....
Duraloy	28	6¼	+ ⅜
Dynam Am	37	11	— ⅛
E			
Edo Corp a	61	14	+ ⅛
Elder Min	60	1	— ⅛
El Bond&S	64	23	....
Electron Sp	26	21	....
Elect Comm	38	26½	+ ¾
Electronics	23	14½	— ⅛
qEl-Tron	19	1⅜	....
EmeryAir F	24	30¾	+2
Emp Millw	38	9¾	— ¼
EquityCp	65	3¼	....
EquityCp pf	z50	39⅞	— ½
Erie Forge	8	5⅛	....
Ero Mfg	1	9	....
Eureka Cp	11	7-32	—1-32
F			
Fabrex Cp	6	8	+ ⅛
Factor,Max A	1	22¾	+ ¼
Fairch Cam	126	177	+12½
Faj East pf	z100	26¾	+ ¼
Faraday Ur	7	11-16	....
Fargo Oils	45	3 1-16	— ⅛
Fed Purch	24	5⅛	....
Felmt Pet	23	5	....
Filmways	1	6	+ ¼
Finan Gen	26	9⅝	....
Firth Sterl	17	5⅜	....
Fly Tiger	11	9⅛	— ⅜
Ford Ltd	64	16¼	+ ⅜
Fox Head	1	1⅜	....
Fuller, Ga	18	37⅜	+1⅜
G			
Gellman Mf	3	2¼	— ⅛
Gen Accept wt	1	4	....
Gen Alloys	1	3	+ ⅛
Gen Buil	3	4⅛	+ ⅛
gen Bd pf	z75	21	+1
Gen Devel	157	15⅜	+ ¼
G Firepfg	5	32½	— ⅜
Gen Plywd	264	20⅜	+1⅛
Gen Strs	20	2½	....
Gen Transist	31	26½	+ ⅜
Genungs	5	9	+ ⅛
Giannini Cont	44	55⅜	+1⅜
Giant Yel	7	10⅛	+ ⅛
Gilbert	11	17	— ⅜
Glass Tite	39	11	— ⅜
Globe Un	1	30	+ ¼
Gold Seal A	2	4½	— ⅛
Goldfield	22	⅞	+1-16
Gorh Mf	3	34½	+ ½
Grd Rap	1	10½	+ ⅛
Gray Mfg	1	13⅞	+ ⅛
Gt AmInd	16	2⅜	....
GtLakes Chem	26	1¼	....
Greer Hyd	8	4⅜	— ⅛
Grid Freeh	5	1 7-16	....
Griesed	5	12	....
Gulf St Ld	1	7¼	— ½
Gulf?Wst	5	10	....
Guild Films	18	1⅜	— ⅛
H			
H&B Am	135	2⅜	+ ¼
Hall Lamp	8	10	....
Harman Kar	7	5½	— ⅛
Harnisch	5	26	— ¼
Hartfld St	4	7⅜	+ ⅛
Hastings	5	5	+ ⅛
Hazel Bish	11	5⅛	— ⅛
H'vaebrew Nat	6	3¾	
HeclaM	4	7¾	— ⅛
HelenaR	z50	47	....
Heli Coil	43	51½	....
Heller 4 pf	z10	74	+2
Helmer & P	4	5⅜	+ ⅛
Herc Gal	6	4	+ ⅛
Herold Rad	10	4¼	....
Highway Tr	23	3¾	....
Hiller Airc	9	9½	....
Hoe & Co	30	3⅛	+ ¼
Hoe Co A	2	9	— ⅛
Hoffm Intl	1	13	....
Hofm Ind	8	1⅞	....
Hollinger	2	24½	+ ½
Holly Corp	31	11-16	....
Holt, R&W	14	43⅞	....
HomeOil A	9	8⅜	+5-16
Horn&H	1	33½	....
Howell El M	1	11⅛	— ⅜
Hubbell B	1	21	+ ½
Hydromet	68	36¼	+ ⅜
HygradeF	6	29¾	— ¼
I			
IMC Mag	60	17⅝	+1⅛
Imp Chem	27	8 3-16	....
Imp Oil	23	31⅞	— ⅛
ImpTb Br	5	9¼	+ ⅜
Ind El Hd	4	5¼	— ⅛
Inland Homes	1	9	....
Ins N Am	z550	126	+ ¼
Int Brew	1	13	— ⅛
Int Petrol	1	44	....
Int Prod	1	11¼	— ¾
Int Resist	252	33⅜	+3¼
Intex Oil	1	6¾	....
Inves Roy	16	2⅜	+ ⅛
Iron Firem	7	16⅛	— ⅞
Ironrite	8	8¼	....
Irving Air	5	20	....
Israel AmOilA	42	11-16	+1-16
J			
Jeannette Gl	2	11¾	— ⅛
Jetronic Ind	42	11	— ¼
Jupiter Oils	22	1 7-16	+1-16
Kaiser Ind	40	10⅝	—
K			
K'¼altman	47	4⅝	— ¼
Kawecki	z5350	59	+3½
Kawneer	6	14¾	— ¼
Kidde	4	14¾	+ ⅜
Kingsfd	3	1⅞	....
Kingst Pd	6	3⅛	....
Kin Ark Oil	2	1¼	....
Kirby Pet	10	2	....
Kirk Miner	9	5-16	+1-16
Klein D Str	2	15⅜	+ ⅛
Kratter A	43	20⅜	+ ⅛
Kropp F	2	2⅛	— ⅛
Kratter pf	3	20¼	— ⅛
L			
L'Aiglon	66	16⅜	+ ⅞
Lake Sh	2	4	....
Lakey Fd	1	5⅞	....
Lamb Ind	3	8	— ⅛
Lam&Sess	2	18½	— ⅛
LaSalExt	1	9⅞	— ⅛
Leesona	155	49½	+2⅛
Lefc Real	53	4½	— ⅛
Leonard R	3	10⅛	....
Le Tourn	z80	24	....
Lith Am	10	11⅛	— ⅜
Locke S	z150	20	— ⅛
Lock K&B	10	6½	+1⅛
Long Wit	1	13¼	+ ⅜
Loral Elect	31	57½	+ ¼
La Land	55	50¼	+ ½
Lynch Cp	17	12½	+ ⅛
M			
Mack Trk wt	9	20	— ½
Magellan Pet	12	⅝	....
Mages Spt	41	⅝	—1-16
Magna Oil	7	9⅝	+ ⅛
Mangel Str	7	35	+ ⅜
Mansf T&R	6	14¼	....
Martin wt	15	23½	—1⅛
Massey F	19	9⅛	— ¼
Maule Ind	1	7⅜	....
Mays, JW	34	22⅞	....
Mead John	26	104	+6
Menasco	32	5½	— ⅛
Mesabi Iron	24	70	+1⅜
Met & Ther	7	22	....
Miami Ex	2	6⅞	....
Mich Chem	6	15	....
Mich Sugar	4	2	....
MichS pf	1	11⅜	+ ⅜
Micro Hone	19	13	+1½
Microwave	17	36	....
MidOil pf	[illegible]	1¾	....
Mid-W Ab	1	15⅝	+ ¼
Midw Pip	1	20¾	— ⅞
Mill Wohl	2	6⅛	— ⅛
Mo Kan T ct	5	6⅞	+ ⅛
Mohawk Airl	4	3⅛	+ ⅛
Molyb Can	30	⅝	....
Molybden	50	50¾	—1⅜
Monog Prec	58	5⅛	+ ⅛
Montrose C	7	11⅜	— ½
MtVerM	1	15¾	+ ¼
MtStTT	z50	192	+1¼
Muntz Tv	110	5⅛	+ ⅛
Murphy Cp	7	18⅜	+ ⅜
Murray Oh	2	30⅜	— ⅜
MuskPRing	5	10	....
Muskog	1	34	+ ⅛
Muter Co	14	6⅛	+ ⅛
N			
Nachman	6	11	+ ⅛
Namm Loes	1	6	....
Napco Ind	17	5⅞	+ ½
Nat Alf Deh	2	3¼	....
NatBell H	26	8⅜	— ¼
Nat El Wel	2	14	+ ⅛
Nat Research	125	20½	+2½
NatStarch	29	33⅝	+2½
Nat Trans	1	3	+ ⅛
Nat Un Elec	6	2⅞	— ⅛
Nat Video	90	16¾	— ¼
Nest LeM	1	23	....
NEngT&T	10	34⅞	....
NH Clock	35	1⅝	....
N Idria M	44	13-16	+1-16
N J Zinc	10	24⅛	— ⅛
NMex&Ar	5	10	....
New Pk Mng	18	2	....
NY Auct	2	38½	+ ½
NY&Hon	z250	31½	+ ½
Nickel Rim	3	7-16	....
Noma Lts	30	7⅛	....
Norf So Ry	2	5	....
NA Cem A	3	28⅜	— ⅜
NA Cem B	z75	29½	....
No Cdn Oils	13	2¼	—1-16
No Penn RR	z100	63¾	+ ½
no Rankin	10	¾	....
Noeast Airl	6	4¾	+ ⅛
Noln PS pf	z30	84¾	+ ½
Northsp Ur	14	13-16	—1-16
Northsp wt	11	5-16	....
Novo Ind	1	9	— ⅛
Nuclear Am	42	2⅜	+ ⅛
O			
Occident Pet	24	5⅜	— ⅛
Ogden Cp	28	20⅝	+
Oh Pw pf	z100	89	....
Old Town	2	5⅜	— ⅜
O'okiep	z250	59⅞	+ ⅞
Oxford El	1	5	....
P			
Pac Clay	1	43⅞	+ ⅜
PG&E 6pf	1	29⅞	+ ⅛
PGE 5pf	1	24¾	— ⅛
PGE rdpf	7	24⅜	— ⅛
PGE rdpfA	2	24½	— ⅛
PG&E pf	2	23¾	....
PGE 4.50pf	2	22½	+ ½
PacLtg pf	z10	87¾	+ ¼
Pac NorAirl	4	3⅛	— ⅛
PacPetLtd	47	9½	—3-16
Pac Pet wt	7	6½	— ⅛
Pac P&L pf	z100	99¾	— ½
Padding A	4	28½	— ¾
PageHer	5	24⅜	— ⅜
PallCorpA	23	32⅞	+ ⅞
Pancst Pet	19	1½	....
Pantep Oil	14	15-16	....
Park Ch	1	9⅛	— ⅛
ParkPenA	3	13⅞	+ ⅜
ParkPenB	4	12⅞	— ⅜
PrkbgAet	6	9⅛	....
Patino Can	1	4	....
Penin Met	2	6¼	— ⅛
Pentron El	63	5⅛	+ ⅛
Pepperell	1	62⅜	....
Perf Photo	6	39⅞	+ ½
Phil LgDis	2	5⅞	— ⅛
PhilipsEl	18	39½	+ ⅜
PhillipsSc	6	5⅜	— ⅛
Phoenix Stl	7	9½	— ⅜
PiaseckiAirc	4	8½	— ⅛
Pierce Ind	6	11½	— ¼
PitRwys	18	12⅛	+ ⅜
Plast Mat	6	8	+ ⅛
PolaradEl	28	59½	+5½
Poloron A	5	2½	....
PolymerA	9	21⅜	+1
PowCan	z225	46½	+ ½
Prairie Oil	22	2	....
Pren Hall	7	29¾	+ ⅜
PrestED	3	3⅜	+1-16
ProctSilex	24	8	+ ⅜
ProgressMf	2	18⅝	— ½
Prophet Co	39	24	+2
Prov Gas	4	9⅞	....
PubSCol pf	z25	84¾	— ¼
Puer RicTel	1	41½	+ ⅛
PugSdP&T	1	24	— ¼
Pyle Nat	8	16⅜	+ ⅛
Q			
Quebec Lith	21	2 9-16	....
R			
Rapid Am	7	24½	....
Rath Pk	2	20⅝	+ ⅛
Raym Int	8	19½	....
Rdg Tube	4	10⅜	— ⅜
Real Elnv	4	12⅜	....
Reeves Snd	60	8 ¾	....
Reinsur Inv	17	3¾	+ ¼
Reis&Co	12	11-16	—1-16
RelianIns	z100	49½	— ¼
Rem Arms	11	10½	+ ⅛
Repub Foil	18	19	+ ½
RepubInd	6	6⅛	— ⅛
Rep TransInd	5	4⅝	+ ⅛
Resistoflex	14	21⅝	+ ⅛
Ridgeway Cp	1	7¾	— ⅛
Rio Gr VG	5	3⅝	....
Robin Tech	9	17¾	— ¼
RokeachA	14	5¼	+ ⅛
Roosevelt F	2	4⅝	— ⅛
RooseRac	14	4⅛	— ⅛
Roxbury Cpt	1	13½	....
Royal Am	2	2¾	....
Royal Oil	5	7¼	—3-16
Russ FAve	9	2⅜	+ ⅛
Russell FC	4	2⅞	....
Ryer&Hay	20	3	....
S			
Salem Bro	3	10⅜	....
San Carlos	1	7⅜	+ ⅜
Sapph Pet	10	9-16	+1-16
Savoy Ind	6	9⅛	....
Sayre&F	8	4⅞	— ⅛
Scurry Rain	43	5½	— ⅛
Sbd Ply	1	6	....
Sbd WAir	62	5¼	+ ½
Seaporcel	68	3⅜	+ ⅛
SecFreePet	21	3¾	+1-16
SeeburgCp	44	22	— ¼
Seeman Bro	4	16¼	— ¼
Sentry Corp	8	2⅞	....
ServoCp	69	23¼	+1⅛
Servomech	26	13	— ⅜
ShatDenn	2	7¾	....
Shaw Wat	1	27¾	+ ¼
Sherm Pd	2	4	....
SherWm	6	106¾	+1
SignalOilA	10	19½	— ¼
Silex Co	10	5-16	....
Silv CrkFree	24	1⅛	....
SilvMiller	20	⅜	+1-16
Simca	24	7¼	—1-16
Simpsons	3	30	....
SincVOil	z850	40	+ ¼
Singer Mf	17	62	— ¼
SingerLtd	2	4½	....
Slick Air	12	4¼	....
Sonotone	164	14¼	+1⅛
Soss Mfg	1	6⅝	....
SoPennOil	2	29⅞	+ ⅛
SoCalPet	1	5½	....
SoReal&Ut	7	11½	....
Spen Shoe	5	18¼	+ ¾
Sperry R wt	61	10⅛	— ½
Std Dred	4	11½	— ⅛
Std Forg	3	16	+ ¼
Std Met	8	1⅜	....
StdOilKy	3	62¼	— ⅜
Std Prod	1	12⅝	+ ¼
StdShrs	2	23¾	....
Std Thom	25	5	— ⅛
StTubeB	8	8	+ ⅛
Stanley Av	5	9½	+ ⅛
qStanrockUr	42	⅜	+1-16
Starrett Cp	8	3¼	....
Statecourt	2	9½	....
StathamIn	10	32⅜	— ¾
Steel Can	z100	76¼	— ⅜
Stein	11	31½	+ ⅛
Sterl AlPd	1	16⅛	....
Sterl Prec	22	2¼	— ¼
Stinnes	1	37	— ¾
Stone Con	5	22	....
StopShop	z150	32⅛	— ⅛
StylonCp	29	3¾	....
Supercrete	9	5⅝	+ ⅛
Sup Tool	2	2⅜	....
Sym Way wt	4	6¼	— ¼
SyntexCp	16	39⅞	+1⅜
T			
Talon A	1	20	....
Talon B	[illegible]	[illegible]	
Tampa El	27	35	+1
Technico	39	7¼	+ ⅛
Tel-A-Sign	7	2¼	....
Teleprom	8	10¼	— ⅜
Tenney Eng	98	8¼	+ ⅞
Texam Oil	5	1⅜	....
Texstar	2	1 3-16	....
Textron Elec	5	15⅛	....
TheWShov	2	18¼	+ ⅛
Thomp Star	22	2	+ ⅛
Thorof M	5	22	....
Thrifti A	3	25	— ¼
Tilo Rf	3	18⅞	+ ⅛
Todd Shp	6	22⅝	+ ⅝
Tow Acc	1	5⅛	....
TransCub A	40	3-16	....
Trans Lux	3	10	— ⅛
TranspA	19	10	+ ½
TriCont wt	7	23⅛	— ⅜
True Tem	1	21	+ ¼
U			
UnexcelCh	94	25¼	+1¼
UnAircPd	3	5⅞	— ¼
Unit Asb	50	4 7-16	—1-16
UnCanOG	24	1	....
Uni tElas	3	46⅞	— ⅛
UnI & Inv	3	5¾	....
UnitInd wt	3	7⅝	+ ⅛
Unit Milk	3	13⅝	+ ⅜
Un Pac Al	3	9⅞	— ⅛
US Ceram	3	10⅛	— ⅛
US Foil B	40	43⅜	+1¼
Unit Stores	7	5¾	+ ⅞
Univ Amer	19	4¼	— ⅛
Univ COil	3	32¼	—1½
Un Contain	11	8⅛	+ ⅛
Univ Cont	125	16⅞	+ ⅛
Univ Insur	z30	42	—2½
Univ Mar	13	15⅜	+ ⅛
UtahIdS	18	7⅜	....
V			
Valspar	1	9⅛	....
Van Norm wt	2	5¼	....
Victoreen	349	13⅛	+ ½
Vinco Cp	11	8	+ ⅛
ValrC&C	2	4⅝	....
Vita Food	2	12⅛	— ⅜
Vornado	7	11⅝	— ½
W			
Waltham Prec	45	3	+ ⅛
Webb Kn	67	1⅛	....
Weiman	1	3¼	....
West Cdn Oil	6	1⅜	+ ⅛
Wn Develop	39	5½	....
Wn Tab	1	32¼	....
WestCl	z350	28	— ¾
White Elnt	5	½	....
Wht Stag A	5	23⅛	+ ⅛
WichitROil	1	1⅜	— ⅛
Wickes	1	15½	....
Wms Bros	2	12¾	— ⅜
Williams,RC	15	4¾	+ ¾
Wms McW	8	10½	— ¼
Wilson Br	9	19¼	+ ⅛
WoodNM	z150	9¼	+ ¼
Woodall	1	20	— ¾
Wright H	17	1⅛	—1-16
Z			
Zale Jwly	13	24	+ ⅝
ZappOff-Sh	1	5⅞	— ⅛
Zapata Pet	13	4¼	+ ⅛
BONDS			
Alsco 5½s74	3	107	— ¾
DLWNJ 4s93A	1	46	....
DLWNJ 4s93B	1	29	+4½
GenBuild 6s63	1	70	....
GenDev 6s75	91	110¼	+ ¼
NatBH 5½s84	1	109	....
NatRes 5s76	39	105	+8
OhioPw 3¼s68	13	91	+ ¼
Peru 3s97	23	48¼	— ½
SoCE 3s65	11	91⅛	
WasatchC 6s63A	4	99¾	+¾
Webb Kn 5s74	1	67	

Approx stock sales 1,360,000
Total yr ago 1,319,410
Approx bond sales $190,000
Total yr ago $115,000

NEW YORK (AP)—Approximate final total American Exchange stock sales 1,360,000; year ago 1,319,410. Bond sales $190,000; year ago $115,000.

Bank Clearings

Total for Friday	$ 70,700,000
Corresponding day last year	73,300,000
Decrease	$ 2,600,000
Total for week	$412,600,000
Corresponding week last year	402,600,000
Increase	$ 10,000,000

Cottonseed Meal

MEMPHIS (AP)—Cottonseed meal, bulk, future quotations. Prime 41 per cent protein basis.

	May 27 Out	Prev. Close Out
May	....	....
July	54.00-55.00	54.00-55.00
September	51.50-52.50	51.50-52.50
October	50.00-50.75	50.00-50.75
December	50.00-50.75	50.00-50.75
January	50.25-51.25	50.25-51.25
March	50.25-51.25	50.25-51.25

Odd Lot Transactions

NEW YORK, May 27 (AP)—The New York Stock Exchange reported Friday these odd lot transactions by principal dealers for May 26: Purchases of 413,504 shares; sales of 397,781 shares, including 2,487 shares sold short.

Coffee Futures

NEW YORK (AP)—Coffee futures were irregular. The trading pace was slow, partly reflecting the approaching extended weekend.

The green coffee market was dull.

Coffee spot Santos No. 4 ex-dock closed at 37.50-38.00a. Cost and freight offerings include Santos Bourbons 3s at 36.50-36.75a and 5s 35.50-35.75a.

"B" futures closed 14 lower to 9 higher. Sales, 46 contracts.

	High	Low	Close
July	36.80	36.80	36.80
September	35.85	35.85	35.80n
December	34.70	34.40	34.64n
March	33.99	33.76	33.92n
May	33.40	33.20	33.30

"M" futures closed unchanged to 13 lower. Sales, 59 contracts.

	High	Low	Close
July	44.74	44.55	44.74
September	44.59	44.45	44.58
December	42.60	42.60	42.70n
March	42.05	42.00	42.04n
May	41.65	41.55	41.65n

a-Asked; n-nominal.

Cocoa

NEW YORK (AP)—Cocoa futures closed 13 to 21 higher. Sales, 377 contracts.

	High	Low	Close
July	25.70	25.61	26.70
September	26.26	26.15	26.25n
December	26.75	26.62	26.72
March	26.85	26.75	26.85
May	26.97	26.85	27.04n
July	27.08	26.98	27.08

Spot ACCRA 28½n.
n-Nominal.

4 Are Killed On Roads Of Georgia

Four persons were killed Friday in traffic over Georgia, three of them after the weekend traffic count began at 6 p.m., the State Patrol said. Three victims were children.

The first weekend fatality occurred at 6:01 p.m. in Waycross. The patrol said 3-year-old Gwendolyn Chapell of Waycross, ran into the path of an auto in front of her home on Congress street in Waycross and was killed.

Ann Harrison, 15, of Thomson, was fatally injured at 7:15 p.m. when she fell from the rear of a moving truck, the patrol said. The incident occurred six miles south of Thomson on Iron Hill road in McDuffie County.

Charles Richard DeBerry, 25, of Ocilla, was killed in a crash at 8:30 p.m., the patrol said. Troopers said a car driven by DeBerry went out of control and overturned near the south city limits of Ocilla on U.S. Highway 129.

Four-month-old Violet Waters, of Rte. 2, Canton, was killed and five other persons injured in a crash at 2 p.m. on Georgia Highway 140 two and a half miles east of Canton, the patrol said. Troopers said one vehicle attempted to make a left turn and collided virtually head-on with another.

LIVESTOCK

CHICAGO, May 27 (AP)—(USDA)—Hogs 5,000; trading fairly active, butchers steady; sows fully steady; mixed lots 1-2 190-220-lb. butchers sorted for weight and grade 17.25-17.50; hogs weighing under 220 lbs. scarce; mixed lots 1-3 and 2-3 190-230 lbs. 16.75-17.25; mixed lots 1-3 220-240 lbs. 16.50-17.00; few 2-3 these weights 16.25-16.50; mixed 2-3 and 3s 240-260 lbs. 15.75-16.25; 2-3 and 3s 280-320 lbs. 14.75-15.75 and 3s 240-260 lbs. 15.75-16.25; 2-3 and 3s 280-320 lbs. 14.75-15.75; mixed grade 2-3 and 3s 300-400-lb. sows 13.75-14.75; 400-600 lbs. 12.75-14.00.

Cattle 200; calves 25; not enough slaughter steers or heifers on sale for a price test; few sales about steady; cows fully steady; other classes scarce and steady; load good 804-lb. steer yearlings 24.00; small lot low choice steers 26.50; small lot mixed good and choice heifers 25.50; commercial cows 17.50-19.00; utility 17.00-18.50; cutters 16.50-18.00; canners 15.00-16.50; with a few light canners down to 14.00; few utility and commercial bulls 19.50-21.00; few standard and good vealers 20.00-30.00.

ATLANTA HOGS AND NORTH GEORGIA CATTLE (USDA-GDA)

Estimated receipts at packing plants in Atlanta area, 200 cattle, 125 calves and 900 hogs.

Hogs—Prices mostly steady. Few U.S. No. 1 and 2 mixed grades 190-230 lbs. 16.25-16.75. Most No. 1-3, mostly No. 2 and 3 180-240 lbs. 15.50-16.00; 160-180 lbs. and 240-270 lbs. 14.50-15.50; 270-300 lbs. 13.50-14.75. Sows 250-500 lbs. 11.25-13.25. Prices barrows and gilts 25 lower than last Friday, sows steady.

North Georgia Cattle (Weekly Summary)—Receipts 5,125 cattle and calves at 10 Georgia markets this week compared to 4,625 at the same markets a week ago. Compared trading a year ago: General trend of prices on slaughter and stocker steers and heifers weak to 50 lower. Cows and bulls weak, instances utility cows 50 lower. Vealers unevenly, 1.00 lower. Slaughter calves weak to 50 lower. Stocker and replacement calves and stocker cows steady to 1.00 lower. Limited sales high-standard and good slaughter steers and heifers 22.50-26.50. Most standard steers and heifers 18.00-23.00, utility 15.00-19.00, canner and cutter 13.50-17.25. Utility and few commercial cows 15.50-18.50, mostly 16.00-17.50. Canner and cutter 11.50-16.25. Utility and commercial bulls mostly 16.00-21.25. Canner and cutter bulls 13.50-16.75. Standard and good 300-475-lb. slaughter calves 20.00-27.75, utility 16.00-22.50. Good and choice vealers 26.00-31.00, standard 22.00-27.25. Good 500-750-lb. stocker and feeder steers 21.50-24.50, medium 500-800-lb. steers 17.50-22.00, common steers and heifers 14.00-18.00. Good and very few choice 250-500-lb. stocker calves 22.50-30.75, most sales 23.00-28.00. Common and medium calves 15.50-24.00. Common and medium stocker cows 12.50-16.50.

SOUTHEASTERN HOG MARKET (USDA-GDA)

THOMASVILLE, Ga., May 27 (AP)—Hogs: Receipts 3,700 for 24 hours ended 7 a.m. Friday at packing plants at Albany, Columbus, Moultrie, Thomasville, Ga.; Dothan, Ala.; Jacksonville, Fla. Steady to 25 lower; scattered sales U.S. No. 1 and No. 1 and 2 grades 190-230-lb. barrows and gilts 16.00-16.50; bulk supplies No. 1 and 2 160-180 lbs. and 2 and 3 240-270 lbs. 14.50-15.50, mostly 14.75-15.50; No. 1 and 3 sows 10.25-13.25.

AUCTION HOGS

THOMASVILLE (AP)—Hog receipts 3,000 at auction markets at Arlington, Cordele, Tifton, Ga.; Abbeville and Geneva, Ala. Averaged 10 higher; mixed U.S. No. 1 and 3, mostly 2 and 3, 180-240-lb. barrows and gilts, 15.77-16.12; No. 1 and 2, 160-180 lbs., 14.79-15.66; 140-160 lbs., 13.80-14.95; 100-140 lbs., 13.20-14.50, few 240-270 lbs., 14.99-15.00; sows, 11.50-12.85.

New York Cotton

	Open	High	Low	Close	Net Chg.
July	32.94	32.94	32.91	32.91b	— 1
October	31.07	31.07	31.06	31.07	
December	31.14	31.14	31.11	31.11b	— 1
March	31.53	31.53	31.51	31.50b	— 2
May	31.80	31.80	31.80	31.80b	+ 2
July	....	....	....	31.73b	
October	....	....	....	31.35b	—10
December	31.50	31.50	31.50	31.38b	—12
March	....	....	....	31.90b	— 5
May	....	....	....	32.15b	+ 5

Middling spot 34.15n, unchanged.
n—Nominal; b—Bid.

New Orleans Cotton

	Open	High	Low	Close	Net Chg.
July	32.91	32.91	32.91	32.91b	— 1
October	31.03b	....	....	31.04b	+ 1
December	31.10	31.10	31.10	31.09b	+ 1
March	31.50	31.50	31.50	31.50	— 2
May	31.81b	....	....	31.78b	— 2
July	31.78b	....	....	31.74b	— 4
October	31.30b	....	....	31.35b	
December	31.40b	....	....	31.40b	

b—Bid.
Spot middling 31.90.

Atlanta Spot Cotton

Report by Atlanta Cotton Exchange in cooperation with the USDA. Quotations are for mixed lots, equal to official standards, uncompressed, in warehouse, basis middling inch 32.75c per pound (unchanged from the previous close). This is 15 off New York July futures, rounded to nearest five points, which closed Friday at 32.91b. Number of bales purchased 180.

Prices in Cents Per Pound

GRADE AND COLOR	15/16 inch	1 inch	1 1/32 inch	1 1/16 inch
Good middling	31.55	33.05	33.80	34.55
Strict middling	31.50	33.00	33.75	34.50
Middling plus	31.35	32.85	33.60	34.35
Middling	31.25	32.75	33.50	34.25
St. low middling plus	29.75	31.50	32.25	32.75
Strict low middling	28.50	30.25	31.00	31.50
Low middling plus	27.75	29.35	29.75	30.00
Low middling	26.75	28.50	28.50	28.50
St. gd. ordinary plus	26.00	27.75	27.75	27.75
Strict good ordinary	25.00	26.75	27.00	27.00
Good ordinary plus	24.25	25.25	25.50	25.50
LIGHT SPOTTED—				
Good middling	29.85	32.00	33.10	33.50
Strict middling	29.70	31.90	33.00	33.35
Middling	28.50	30.25	31.25	31.75
Strict low middling	26.90	28.50	29.00	29.50
Low middling	25.25	26.50	27.50	27.50

OBITUARIES

Mrs. Valeria Andrews

Mrs. Valeria Clotfelter Andrews, who moved here 49 years ago from Rockdale County, died Friday at her home at 2878 Caldwell Rd., NE.

Mrs. Andrews, 69, was the widow of Boyce Andrews.

Funeral services will be at 2 p.m. Sunday at Lowndes' Chapel. The Rev. F. M. Legerton will officiate. Burial will be in Smyrna.

Survivors include a daughter, Mrs. J. A. Westbrook, Atlanta, and brother, B. P. Clotfelter, Westfield, S.C.

Horace Francis Wood

Horace Francis Wood, 61, retired driver for Capitol Cab Co., died Friday at his home, 636 Gillette Ave., SW.

A lifelong resident of the Atlanta area, Mr. Wood was a member of Nelms Lodge No. 323, F. & A. M.

Funeral services will be at 3 p.m. Saturday in Dillon's Chapel. The Rev. J. D. Booth will officiate. Burial will be in Midway Methodist Church Cemetery, near Alpharetta.

Survivors include his wife, Bernice; two sisters, Mrs. Homer Sentell, Smyrna, and Mrs. Eva Gurley, College Park, and two brothers, Sterling A. Wood, Brunswick, and L. J. Wood, Atlanta.

Mrs. Funderburke

Mrs. Ethel Eddy Funderburke, 69, died in a private hospital Friday.

Mrs. Funderburke of 893 Bowen St., NW, was a native of Birmingham, Ala. She was the widow of W. A. Funderburke.

Funeral services will be at 2 p.m. (C.S.T.) Sunday at Roebuck Chapel in Birmingham with burial in Forrest Hills Cemetery.

Survivors include three daughters, Mrs. George Wiggins and Mrs. A. D. York of Birmingham; Mrs. Lucile Hill, San Francisco; four sons, H. A., M. L. and E. G. Funderburke, all of Birmingham, and B. E. Funderburke, Billings, Mont., and three sisters.

Richard T. Brooke

Richard T. Brooke, 35, formerly of Atlanta and New York, died Thursday at Jersey Channel Island, off the coast of England, where he had lived for about six months.

Born and reared in Atlanta, he was the son of the late Louis S. and Helen Ferguson Brooke. He was a graduate of the University of North Carolina and practiced law for several years in New York City.

Survivors include his stepmother, Mrs. Louis S. Brooke of Atlanta.

Funeral services will be held Tuesday afternoon at the High Episcopal Church, with burial on the island.

Mrs. R. E. Reily

Mrs. Robert E. Reily, a lifelong resident of Atlanta, died Friday at her home at 1456 Lanvale Dr., Southwest.

Mrs. Reily was the former Imogene Donehoo. She was a member of Oakland City Baptist Church.

Funeral services will be at 3 p.m. Sunday at Spring Hill. The Rev. Joe Roberts will officiate. Burial will be in Westview Cemetery.

Survivors include her husband; daughter, Mrs. W. L. Whitley, East Point; three sons, Michael J., Robert E. III and John J. Reily, all of Atlanta; sister, Mrs. J. E. Lockery, Spartanburg, S.C.; three brothers, Leak E. Donehoo, Washington, D.C.; Jack L. Donehoo, Atlanta, and James W. Donehoo, Mableton.

Mrs. J. L. Walker Sr.

Mrs. Jack L. Walker Sr., 50, wife of an Atlanta printer, died in a private hospital Friday. Her home was at 65 Rocky Ford Rd., Northeast.

Mrs. Walker was the former Miriam Cohen.

She was a member of Kirkwood Methodist Church, where funeral services will be at 2 p.m. Sunday. The Rev. Louie F. Huckabee will officiate.

Survivors include her husband, a printer for Gus Russell, Inc.; two sons, Tony and Jack L. Walker Jr., and a daughter, Mrs. Edwin Malone, all of Atlanta; two sisters, Mrs. Robert Cobb, Atlanta, and Mrs. Sam Greenberg, Columbus; two brothers, Bernard Cohen, Aberdeen, Md., and Benny Cohen, Atlanta.

Marvin H. Marcus

Marvin Hendrix Marcus, 29-year-old driver for the Ryder Truck Lines, died Friday while at work, relatives said.

Mr. Marcus, a native of Hancock County, lived at 768 Elbert St., SW. He was a veteran of both Army and Air Force service and was a member of the Teamsters Union.

Survivors include his wife, the former Jonell Marie Boehle; daughter, Miss Stephanie Lynn Marcus, Atlanta; parents, Mr. and Mrs. Ellis A. Marcus, Union Point; three brothers, Tilman D. Marcus, Thomson, Ernest Marcus, Milledgeville, Edgar A. Marcus, Dalton; four sisters, Mrs. W. C. Butler Sr., Gough, Mrs. Bishop Dover and Mrs. Jimmy R. Silvey, both of Union Point, and Mrs. Johnny Weatherford, Greensboro.

Funeral plans will be announced by J. Austin Dillon Co.

Mrs. W. H. Puckett

Mrs. W. H. Puckett, 67, died Friday at her home on Rte. 2, Stockbridge. She was the former Maude Hardeman.

Funeral services will be at 2 p.m. Sunday in Carmichael's Chapel. Burial will be in Stockbridge City Cemetery.

Survivors include her husband; three sisters, Mrs. Cora Ellis, Mrs. Effie Ellis and Mrs. Pearl Ellis; and two brothers, Leonard and Hilliard Hardeman, all of the Atlanta area.

George T. Sanders

George Thomas Sanders, 82, who retired in 1946 as an engineer for the Central of Georgia Railway Co., died in a private hospital Friday. His home was at 690 Cascade Ave., SW.

During his 47-year career, Mr. Sanders worked for railroads in Georgia, Florida and Cuba. He was a Mason.

Survivors include three sons, SKC George M. Sanders, USN, Tokyo, Japan; Henry Pearce Sanders, Los Angeles; Charlie Guest Sanders, Anaheim, Calif.; a sister, Mrs. Elizabeth Smith, Newnan, and brother, Louie Sanders, Atlanta.

Funeral plans will be announced by H. M. Patterson & Son.

Mrs. C. A. Addison

Mrs. Claude A. Addison Sr., 40 died Friday morning in a private hospital, relatives said.

Mrs. Addison, of 619 Gaskill St., SE, was the former Myrtle Lee Mulla, a lifelong resident of Atlanta.

Funeral services will be at 3:30 p.m. Sunday at Friendship Baptist Church. The Rev. C. E. Maddox will officiate. Burial will be in Riverview Cemetery.

Survivors include her husband and three sons, Michael Jeff, Claude A. Jr. and Ronald Ted Addison.

RHYME A DAY

By OLLIE REEVES

"Recent observations made by space scientists indicate the earth is not a sphere but a pear-shaped mass, bulging at the bottom."—Newscast.

In fourteen-hundred-ninety-two . . . Columbus thought the world was round . . . And so do I and so do you . . . But, recently, it has been found . . . To be a pear-shaped mass of land . . . With mountains, oceans, streams and lakes . . . But what we do not understand . . . Is what great difference that makes.

They may be wrong, they may be right . . . For that is anybody's guess . . . But, viewing it, in any light . . . It sure is a lopsided mess . . . It's out of balance, out of plumb . . . And moving at so fast a pace . . . We sometimes think we'd like to "thumb . . . A ride" and go some other place.

It's nothing like it used to be . . . When "Maggie, you and I were young" . . . And often we're surprised to see . . . The way the pendulum has swung . . . With no one able to foretell . . . Where the next trouble will begin . . . Perhaps we're doing fairly well . . . Considering the shape we're in.

STAR GAZER

By CLAY R. POLLAN

Your Daily Activity Guide According to the Stars.

To develop message for Saturday, read words corresponding to numbers of your Zodiac birth sign.

Sign	Dates	Numbers
ARIES	MAR. 22 – APR. 20	14-20-28-42-70-73-77
TAURUS	APR. 21 – MAY 21	2-15-22-33-44-51-63
GEMINI	MAY 22 – JUNE 22	18-32-48-68-69-75-79-81
CANCER	JUNE 23 – JULY 23	25-38-52-57-59-65-72
LEO	JULY 24 – AUG. 23	1-8-9-10-11-46-62
VIRGO	AUG. 24 – SEPT. 22	24-29-37-43-64-74-84-88
LIBRA	SEPT. 23 – OCT. 23	16-17-36-40-49-55-67
SCORPIO	OCT. 24 – NOV. 22	3-4-5-6-7-13-56
SAGITTARIUS	NOV. 23 – DEC. 22	19-27-35-47-54-60-83-89
CAPRICORN	DEC. 23 – JAN. 20	41-50-66-71-76-78-82-90
AQUARIUS	JAN. 21 – FEB. 19	30-34-45-53-58-61-85-87
PISCES	FEB. 20 – MAR. 21	12-21-23-26-31-39-80-86

1 Some	31 Behind	61 An
2 Attend	32 Move	62 Fret
3 Don't	33 Calls	63 Writing
4 Become	34 News	64 Buried
5 Angry	35 Friend	65 Knives
6 If	36 Message	66 Best
7 Anyone	37 Could	67 Mind
8 Element	38 Cautious	68 Decision
9 Of	39 Protect	69 Ought
10 Delay	40 Today	70 Of
11 Evident	41 Put	71 Foot
12 Avoid	42 Kind	72 Scissors
13 Finds	43 Be	73 Personal
14 Ignore	44 Or	74 Deep
15 To	45 May	75 To
16 An	46 Don't	76 Forward
17 Unexpected	47 Comes	77 Contacts
18 Quick	48 Or	78 Entertain
19 A	49 Changes	79 Be
20 The	50 Your	80 It
21 Leaving	51 Letter	81 Right
22 Meetings	52 In	82 Visit
23 Precious	53 Arrive	83 Picture
24 Something	54 Into	84 Uncover
25 Be	55 Your	85 Unexpected
26 Jewelry	56 Fault	86 Securely
27 New	57 Use	87 Source
28 Wrong	58 From	88 It
29 Valuable	59 Of	89 Today
30 Good	60 Your	90 Travel

Good · Adverse · Neutral 5/28

Miss Castleberry Dies; Booker For Film Chain

Miss Edith Castleberry, 47, booking agent for a Georgia theater chain, died in a private hospital Friday.

A lifelong resident of Atlanta, Miss Castleberry made her home at 340 Robin Hood Rd., NE.

She worked for Martin Theaters, booking movies for houses in Georgia, Florida and Alabama. She had held national offices in the Women of the Motion Picture Industry and helped found the Atlanta chapter.

Miss Castleberry was a member of North Avenue Presbyterian Church.

Funeral services will be at 2 p.m. Saturday at Spring Hill. Dr. Vernon S. Broyles will officiate. Burial will be in Westview Cemetery.

Survivors include her mother, Mrs. Edith Castleberry, Atlanta; two sisters, Mrs. D. C. Hemrick Jr., Atlanta, and Mrs. T. L. Wadsworth of Albany, and a brother, George Richard Castleberry, Atlanta.

Mrs. Mary Carson

Mrs. Mary Carson, 82, who moved here from Marion, N.C., in 1949, died Friday in a private hospital.

Mrs. Carson, of 1628 Arundel Rd., College Park, was the widow of Charles C. Carson, who died in 1951. She was a member of East Point Presbyterian Church.

Funeral services and burial will be Sunday afternoon in Marion.

Survivors include three daughters, Mrs. Ross Hawkins of Marion; Mrs. Ann Hawkins, Asheville, N.C.; Mrs. Raymond E. Wilson, College Park; three sons, John T. Carson, Columbia, S.C.; Cecil and James E. Carson, both of Kingsport, Tenn.; two sisters, Mrs. Kate Frisbie, Washington, D. C., and Mrs. Ethel Hild, Riviera Beach, Md.; four brothers, Charlie Tate of Marion; Will Tate, Southern Pines, N.C.; Murray Tate, Hickory, N.C., and Alec Tate, Rose Hill, N.C.

MORTUARY

EDWARD A. REEVES SR.

Funeral services for Edward A. Reeves Sr., 70, who died Thursday at his home at 957 Sells Ave., SW, will be at 4 p.m. Saturday at Woodlawn Baptist Church. The Rev. James L. Wright will officiate. Burial will be in Resthaven Cemetery.

Astrological Forecast

By CARROLL RIGHTER

Aries (March 21 to April 19). Speak softly. **Taurus** (April 20 to May 20). There is an element of danger while out driving or in motion, so be most careful. **Gemini** (May 21 to June 21). Take care you are not extravagant. Be jolly.

Moon Children (June 22 to July 21). Self-control. **Leo** (July 22 to Aug. 21). Get all important chores out of the way. Then full speed ahead. Dress quietly, tastefully. **Virgo** (Aug. 22 to Sept. 22). Proceed properly.

Libra (Sept. 23 to Oct. 22). Off to some interesting pastime. **Scorpio** (Oct. 23 to Nov. 21). Take full advantage of this day's fine aspects. Attend to home and outside duties, handle old affairs and delve into the new. **Sagittarius** (Nov. 22 to Dec. 21). Economize. Simple wants are best.

Capricorn (Dec. 22 to Jan. 20). Sit on the sidelines and absorb the best, and you come out winner. **Aquarius** (Jan. 21 to Feb. 19). Perform that special work gladly, then have fun. **Pisces** (Feb. 20 to March 20). Handle early any property or repair matters. Then get out to amusements.

Dr. Lowenfeld Dies; Famed Art Educator

Dr. Viktor Lowenfeld, 57, one of the nation's leading art educators and main speaker four years ago at the Georgia Education Assn. convention in Atlanta, died Wednesday at University Park, Md., where he was head of the department of art education at Pennsylvania State University.

Dr. Lowenfeld was a pioneer in urging teachers to let their pipils throw away their copy books and produce art in their own way.

He told Atlanta audiences during several visits here that art education should emphasize the process of creation more than the product.

Several of his books, including "Creative and Mental Growth" and "Your Child and His Art," are used in the Atlanta public school system.

STATE DEATHS

CARROLLTON—Mrs. Lula H. Adamson. Funeral services will be at 3 p.m. Saturday in the Tallapoosa Primitive Baptist Church.

CEDARTOWN—J. Wesley Cone. Funeral will be at 3 p.m. Sunday at First Baptist Church.

ROME—Mrs. Bessie C. LeCroy, 80. Funeral services will be at 4 p.m. Saturday in the Assembly of God Church.

Frank Butler, 73.

Carson C. McKinley, 73, Funeral was Friday.

VIENNA—Mrs. Amanda L. Nutt. Funeral was Thursday.

LaGRANGE—Jim Bryan, 67. Campbell Slayton, 81. Funeral was Thursday.

Jumble

THAT SCRAMBLED WORD GAME

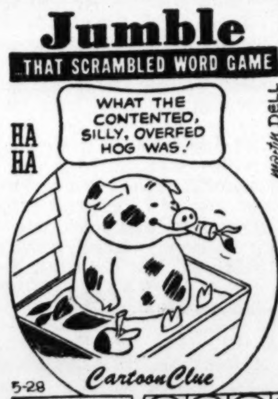

EYPPP

YUSHK

ELSIA

OBNECA

5-28 Print the SURPRISE ANSWER here

Unscramble the 4 sets of letters, making a word of each jumble. Print each word, a letter to a square, beneath each jumble. The letters you have printed on the *circled* squares may then be arranged to spell the *surprise answer* suggested by the cartoon clue. What is it? (answer on Monday)

Yesterday's answers: GROUP OFTEN FRUIT ELFISH—POURING RAIN

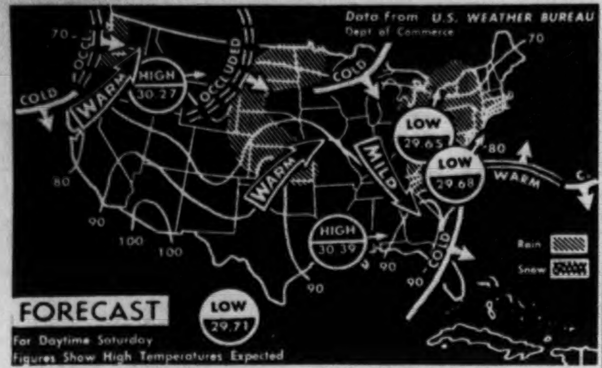

Weather Bureau Forecast

NEW YORK—Rain should be the outlook for Saturday along mid-Atlantic Coast states, the Appalachians from New York to Virginia, eastern Ohio Valley, lower Lakes area, eastern parts of northern and central Plains, western Washington and Oregon. Warmer weather is due over West Coast, northern and central Rockies and central and northern Mississippi and Ohio Valleys, with little change in temperatures expected elsewhere. (Associated Press Wirephoto)

WEATHER

ATLANTA—One year ago today, May 30, 1959: High, 80; Low, 66.

SUN AND MOON FOR TODAY
Sun rises 5:30 a.m.; sets 7:40 p.m.
Moon rises 8:07 a.m.; sets 10:13 p.m.

WASHINGTON (AP)—Weather bureau report of temperatures and rainfall for selected areas:

	H.	L.	Pr.		H.	L.	Pr.
Albany NY	84	49		Knoxville	75	59	.54
Alpena	70	44		Little Rock	88	58	
Amarillo	88	56		Los Angeles	85	61	
Asheville	69	58	.66	Louisville	71	60	1.00
Atlte Cty	70	55		Memphis	84	56	
Baltimore	75	61		Meridian	88	55	
Birm'ham	83	61	.31	Miami Bch	83	72	.15
Bismarck	73	44		Milwaukee	63	48	
Boise	68	48	.02	Mpls. St. Pl.	62	55	.26
Boston	68	53		Mobile	88	59	
Buffalo	85	57		Mtgmery	83	60	.63
Burlgton	83	50		Montreal	85	65	
Cp Hatras	78	64	1.57	Nashville	79	60	1.80
Chrlstn SC	83	71		New Orlns	90	61	
Charlotte	82	65	.14	New York	80	60	
Chatnga	78	61	.16	Norfolk	70	66	.23
Chicago	67	46		Phldlphia	79	52	
Cincinnati	63	58	.30	Phoenix	98	65	
Cleveland	78	62	.09	Pittsburgh	73	61	.06
Columbus	72	59	.92	Prtlnd Me	73	51	
Dallas	91	67		Richmond	72	62	.44
Denver	77	48		St Louis	72	57	
Des Moines	69	55		San Antonio	92	70	
Detroit	74	60	.23	San Fran	69	53	
Duluth	60	45	.32	Savannah	87	66	.58
Fresno	85	57		Seattle	60	46	
Indnpolis	71	58	.10	Tampa	88	74	.14
J'ville	91	69	.04	Washington	75	63	.01
Kansas Cty	81	57		Wlmgtn NC	82	64	
Key West	87	78					

Save Antiquities

KHARTOUM, Sudan (AP) — A UNESCO team of two German, two Italian and two Polish archeologists has arrived to help save Nubian antiquities from being submerged by Egypt's Aswan High Dam projeft.

LEGAL NOTICES

Special Spring Assembly of Euclid Council No. 33, R.& S.M. will be held in W. D. Luckie Masonic Temple, 599½ Lee St., S.W. Saturday evening at 5:15 o'clock. All candidates report at Council Hall promptly at 4:15 p.m. Supper will be served around 7 p.m.
CHARLIE O. MURPHY, I.M.
W. L. ALDEN, Rec.

Half, fried chicken, today 12 noon to 7 p.m., Adamsville Lodge, 17 Fairburn Rd., SW. Tickets $1.00. Public invited.
R. E. BRYANT, W.M.
J. T. ROBERTS, Sec.

Capital City Chapter No. 111, O.E.S., will hold fried chicken dinner today from 12 to 7 p.m., 631 Seminole Ave., NE. Adult tickets $1.00, children 50c. Public invited.
FRANCES JOHNSON, W.M.
NEIL WHIGHAM, W.P.
FANNIE MAE BALL, Sec.

LEGAL NOTICES

FOR SALE
Sealed bids will be received by the Supervisor of Purchases, 142 State Capitol, Atlanta, Georgia, until 10:00 a.m. June 7, 1960, to be opened at the same hour, for Used Tires and Tubes, Department of Public Safety. Specifications obtainable from the undersigned.
ALVAN C. GILLEM JR., Supervisor of Purchases.

TREASURY DEPARTMENT, INTERNAL REVENUE SERVICE: Notice is hereby given that on May 13, 1960, one 1941 Plymouth sedan, motor No. P24285194, with accessories, was seized in Spalding County, Georgia, for violation of 26 U.S.C., Section 7301. Any person claiming an interest in said property may file a claim and deliver a $250 cost bond or petition for remission or mitigation of forfeiture with the undersigned, on or before June 27, 1960, otherwise the property will be forfeited and disposed of according to law. Marvin H. Dunn, Supervisor in Charge, Alcohol and Tobacco Tax, Room 556, Peachtree-Baker Bldg., Atlanta, Georgia.

TREASURY DEPARTMENT, INTERNAL REVENUE SERVICE: Notice is hereby given that on May 20, 1960, one 1954 Ford tudor sedan, serial No. U4AG-106238, with accessories, was seized in Fulton County, Georgia, for violation of 26, U.S.C., Section 7301. Any person claiming an interest in said property may file a claim and deliver a $250 cost bond or petition for remission or mitigation of forfeiture with the undersigned, on or before June 27, 1960, otherwise the property will be forfeited and disposed of according to law. Marvin H. Dunn, Supervisor in Charge, Alcohol and Tobacco Tax, Room 556, Peachtree-Baker Bldg., Atlanta, Georgia.

TREASURY DEPARTMENT, INTERNAL REVENUE SERVICE: Notice is hereby given that on May 16, 1960, one 1959 Ford tudor Galaxie, motor No. H9AS-149948, with accessories, was seized in Fulton County, Georgia, for violation of 26 U.S.C., Section 7301. Any person claiming an interest in said property may file a claim and deliver a $250 cost bond or petiiton for remission or mitigation of forfeiture with the undersigned, on or before June 27, 1960, otherwise the property will be forfeited and disposed of according to law. Marvin H. Dunn, Supervisor in Charge, Alcohol and Tobacco Tax, Room 556, Peachtree-Baker Bldg., Atlanta, Georgia.

TREASURY DEPARTMENT, INTERNAL REVENUE SERVICE: Notice is hereby given that on January 6, 1959, two wood planes and two wood rasps were seized in Henry County, Georgia for violation of 26 U.S.C., Section 7302; on April 25, 1960, six 450-gallon sheet metal vat fermenters were seized in Dawson County, Georgia; on May 3, 1960, Twenty 60-lb. bales of Supreme, Dixie Crystal and Domino sugar were seized in Paulding County, Georgia; and 370 one-gallon plastic bottles, caps and 76 onion sacks were seized in Coweta County, Georgia; and on May 13, 1960, twenty-six 60-lb. bales Domino sugar were seized in Habersham County, Georgia, for violation of 26 U.S.C., Section 7301. Any person claiming an interest in said property may file a claim and deliver a $250 cost bond or petition for remission or mitigation of forfeiture with the undersigned, on or before June 20, 1960, otherwise the property will be forfeited and disposed of according to law. Marvin H. Dunn, Supervisor in Charge, Alcohol & Tobacco Tax, Room 556, Peachtree-Baker Bldg., Atlanta, Georgia.

FUNERAL NOTICES

JONES—The friends and relatives of Mrs. Marcus Isbell Jones, Covington, Ga.; Mrs. Elmer Thomas, Covington; Mr. and Mrs. Willie Jones, Covington; Mr. and Mrs. J. A. Clark, Culman, Ala.; Mrs. Emma Jones, Decatur, Ga.; Mrs. Eva Payton, Stone Mountain, Ga.; Mr. Van Holman, Lilburn, Ga.; Mr. Andrew Holman, Stone Mountain; grandchildren, great-grandchildren, nieces and nephews are invited to attend the funeral services of **Mrs. Marcus Isbell Jones** Saturday afternoon, May 28, 1960, at 3 o'clock from Midway Baptist Church, near Tucker, Ga. Rev. A. L. Phillips will officiate. Interment, church cemetery. Couch Funeral Home, Stone Mountain, Ga.

JONES—Funeral services will be held for **Mr. Z. C. Jones** Saturday afternoon at 3:30 from the chapel of Howard L. Carmichael & Sons. Elder P. O. Revels and Elder C. L. Stallings will officiate. Interment, College Park cemetery.

ROBERSON — Master Marvin **Douglas Roberson**, son of Mr. and Mrs. Marvin R. Roberson of 1985 Capri Dr., Decatur, passed away Friday afternoon. Funeral arrangements will be announced later. Horis A. Ward, Incorporated.

PUCKETT—Mrs. W. H. Puckett of Rte. 2, Stockbridge, died Friday. Funeral plans later. Howard L. Carmichael & Sons.

FUNERAL NOTICES

Addison, Mrs. C. A. (Myrtle Lee)
Andrews, Mrs. Valeria C.
Bornstein, Baby Girl Robin Lynn
Brooke, Mr. Richard T.
Carson, Mrs. Mary Tate
Castleberry, Miss Mildred N.
Gresham, Mr. William P., Sr.
Jones, Mrs. Marcus Isbell
Jones, Mr. Z. C.
Kirby, Mrs. J. H. (Ella)
Marcus, Mr. Marvin Hendrix
Matthews, Miss Lillie Mell
Mulkey, Mrs. Mary Southern
Puckett, Mrs. W. H.
Reeves, Mr. Edward A., Sr.
Reily, Mrs. R. E.
Roberson, Master Marvin Douglas
Sanders, Mr. George T.
Sangster, Mrs. Leona W.
Treadwell, Mrs. Emogene
Underwood, Mr. Algia L., Sr.
Venable, Miss Doris
Warbington, Mrs. R. E.
Walker, Mrs. Jack L. (Mickey), Senior
Wood, Mr. Horace Francis
Wyatt, Mrs. Barbara Allen
Zwald, Mrs. Maude Deaton

MULKEY—**Mrs. Mary Southern Mulkey**, age 77, of 227 Lacy St., Marietta, died Friday afternoon. Surviving are husband, Mr. A. F. Mulkey, Marietta; three daughters, Mrs. E. S. Ball, Mrs. Ernest C. Farmer, West Palm Beach, Fla.; Mrs. B. C. Hubbard, Jacksonville, Fla.; two sons, Mr. J. E. Mulkey, Woodstock; Mr. Frank J. Mulkey, Marietta; five grandchildren, two sisters, Mrs. P. A. West, Canton; Mrs. H. P. Rackley, Atlanta; one brother, Mr. Eulous Southern, Ellijay. Funeral services will be held at 2 o'clock Sunday in Eberneezer Baptist Church near Ellijay. Interment, churchyard. Pallbearers will please meet at the Logan Funeral Home, Ellijay, at 1 p.m. Albert M. Dobbins Funeral Home, Marietta.

ANDREWS—Funeral services for **Mrs. Valeria C. Andrews** will be held Sunday, May 29, 1960, at 2 o'clock at Lowndes' Chapel, Rev. Fitzhugh M. Legerton officiating. Interment, Smyrna Camp Ground. Pallbearers selected will assemble at the chapel at 1:45. Frank B. Lowndes & Son.

MATTHEWS — **Miss Lillie Mell Matthews**, age 59, of 481 Washington St., SW, died at a private hospital Friday. Funeral arrangements will be announced later by J. Austin Dillon Co.

FUNERAL NOTICES

UNDERWOOD—**Mr. Algia L. Underwood Sr.** of Buckhead, Ga., passed away Thursday. He is survived by his wife; daughters, Mrs. J. H. Moon, Buckhead, Ga.; Mrs. Franklin Shrine, Griffin, Ga.; Mrs. Sam Ingram, Atlanta; son, Mr. L. D. Underwood, Newport News, Va.; Mr. J. J. Underwood, South Pitling, Tenn.; Mr. A. L. Underwood, Columbus, Ga.; Mr. Frank Barker, Rome, Ga.; sister, Mrs. Archie Ogletree, Atlanta; brothers, Mr. Tom Underwood, Union Point; Mr. H. G. Underwood, Griffin, Ga.; 13 grandchildren, 14 great-grandchildren. Funeral services will be held in the chapel of Callaway Funeral Home, Union Point, Ga., at 11 a.m. Saturday. Rev. Otis Warren and Rev. C. D. Hall will officiate. Interment, Wisteria Cemetery. Callaway Funeral Home.

CARSON—**Mrs. Mary Tate Carson** of 1628 Arundel Rd., College Park, died Friday. Survived by daughters, Mrs. Ross Hawkins, Marion, N.C.; Mrs. Ann Hawkins, Asheville, N.C.; Mrs. Raymond E. Wilson, College Park; sons, Mr. John T. Carson, Columbia, S.C.; Messrs. Cecil and James Carson, Kingsport, Tenn.; sisters, Mrs. Kate Frisbie, Washington, D.C.; Mrs. Ethel Hild, Reviera Beach, Md.; brothers, Mr. Will Tate, Southern Pines, N.C.; Mr. Murray Tate, Hickory, N.C.; Mr. Alec Tate, Rose Hill, N.C.; 15 grandchildren and 12 great-grandchildren. Remains will be carried Saturday to Marion, N.C., for funeral and interment Sunday. Howard L. Carmichael & Sons.

SANGSTER—**Mrs. Leona W. Sangster of** 1843 Bragg St., Chamblee, Ga., died May 27. Surviving are daughters, Miss Ruth Sangster, Chamblee; Mrs. J. R. Entwistle, Sumter, S.C.; sons, Mr. J. R. Sangster, Smyrna, Ga.; Mr. D. W. Sangster, Lakeland, Fla.; sisters, Mrs. W. M. Hayes, Columbus, Ga.; Mrs. T. M. Gordon, Albany, Ga., and five grandchildren. Funeral services will be held Sunday, May 29, at 2:30 p.m. at Clairmont Baptist Church, Rev. B. A. Dowdy officiating. Interment, Westview. The remains will be placed in state at the church at 1:30 p.m. Chamblee Chapel. Funeral Directors, Chamblee, Georgia.

WALKER—**Mrs. Jack L. (Mickey) Walker Sr.**, of 65 Rockyford Rd., NE, passed away Friday, May 27, 1960, at a private hospital. Funeral plans will be announced by Henry M. Blanchard & Son.

FUNERAL NOTICES

KIRBY—**Mrs. J. H. (Ella) Kirby**, age 76, of Lawrenceville, Ga., died May 27, 1960. She is survived by Mrs. D. J. Paden, Atlanta; Mrs. Willis Sims, Austell, Ga.; Mr. Cleon Kirby, Lilburn, Ga.; Mr. Curtis Kirby Atlanta; Mr. Douglas Kirby, Lawrenceville; brothers, Mr. Willie Cooper, Jacksonville, Fla.; Mr. Charlie Cooper, Jacksonville, Fla.; Mr. Chester Cooper, Lawrenceville; sisters, Mrs. T. J. Johnson Sr., Lawrenceville; Miss Belle Cooper, Lawrenceville; Miss Lois Cooper, Tifton, Ga.; eight grandchildren. Funeral services will be held Saturday afternoon, May 28, 1960, at 3 p.m. from the First Christian Church, Lawrenceville, Rev. Ted Harris, Rev. Carl Cooper officiating. Interment, Shadowlawn Cemetery. The body will be placed in state at 2:30. The body is at the residence, Stone Mountain street. Tom M. Wages Funeral Home, Lawrenceville.

VENABLE—**Miss Doris Venable** of Covington, Ga., died May 27, 1960. Surviving are mother, Mrs. Charles Venable, Covington; brother, Mr. Charles B. Venable Jr., Knoxville, Tenn.; Mr. Robert Venable and Mr. George Leo Venable, Covington; Mr. Sidney L. Venable, Atlanta; sisters, Mrs. Bertha Floyd, Gulfport, Miss.; Mrs. Phyllis Giles, Sarasota; Mrs. Joe Neely, Covington; Mrs. Kelly McGee, Porterdale. Funeral services will be held today (Saturday) at 3 p.m. from the Church of God. Rev. Roland McDaniel will officiate. Interment, Covington Mill Cemetery. J. C. Harwell & Son, Covington.

GRESHAM—Funeral services for **Mr. William P. Gresham Sr.** will be held Saturday afternoon at 3 o'clock at the Moreland Avenue Baptist Church. Rev. H. T. Eldridge will officiate. Interment, Westview. The pallbearers will be Mr. J. S. Harris, Mr. B. H. Little, Mr. Ward Pelton, Mr. Homer Smith, Mr. R. H. Smith and Mr. E. C. Thomas. The remains will be placed in state at the church at 2 o'clock. A. S. Turner & Sons.

BORNSTEIN — Funeral services for **Baby Girl Robin Lynn Bornstein** will be held this (Saturday) afternoon, May 28, 1960, at 3 o'clock at the graveside in Philadelphia Presbyterian Churchyard. Rev. R. G. Jones will officiate. The remains are at the residence, 1303 Alder Dr., Forest Park, Ga. Henry M. Blanchard & Sons.

FUNERAL NOTICES

WYATT—**Mrs. Barbara Allen Wyatt** of Austell passed away Thursday morning, May 26, 1960. She is survived by her husband, Mr. Jim Wyatt; four daughters, Mrs. Minnie Hendricks, Columbus, Ga.; Mrs. Amy Hall, Atlanta; Mrs. Ruby Thrower, Austell; Mrs. Avie Ryal, Columbus; four sons, Mr. Merman Carden, Austell; Mr. Garvie Wyatt, Atlanta; Mr. Henry Wyatt, Mr. Audie Wyatt, Austell; sister, Mrs. Zadie Buckhanon, Birmingham, Ala.; two brothers, Mr. Audie Pritchett, Houston, Tex.; Mr. Willie Pritchett, Dothan, Ala.; several grandchildren and great-grandchildren. Funeral services will be held Saturday, May 28, 1960, at 10 a.m. at Mt. Pisgah Baptist Church. Rev. J. E. Wix will officiate. Interment, Rose Hill Cemetery. Pallbearers selected will please meet at the residence at 9:30. Roy Davis Funeral Home, Austell.

WARBINGTON—**Mrs. R. E. Warbington,** age 84, of Norcross, passed away at the residence May 26. Survived by one daughter, Mrs. Alice Nalley, Norcross; three sons, Mr. Anderson Warbington, Mr. Henry Warbington and Mr. John Warbington, all of Norcross; 20 grandchildren and several great-grandchildren. Funeral services will be held Saturday, May 28, at 3 p.m. at the First Baptist Church of Norcross, Rev. J. Emmett Henderson officiating. Interment in Shiloh Cemetery. The body will remain at the residence until placed in state in the church at 2:30 p.m. Grandsons will serve as pallbearers. F. Q. Sammon Funeral Home, Norcross.

ZWALD—Funeral services for **Mrs. Maude Deaton Zwald** will be held Saturday, May 28, 1960, at 10:30 o'clock at Druid Hills Baptist Church, with the remains placed in state at 10, Dr. Louie D. Newton officiating. Interment, Union Baptist Church near Flowery Branch, Ga. Members of the T. E. L. Class will serve as honorary escort. Pallbearers selected will meet at the church at 10:15. Frank B. Lowndes & Son.

ADDISON—Funeral services for **Mrs. C. A. (Myrtle Lee) Addison** of 619 Gaskill St., SE, will be held Sunday afternoon, May 29, 1960, at 3:30 o'clock at the Friendship Baptist Church. Rev. C. E. Maddox will officiate, with interment in Riverview Memorial Park. The remains are at 208 Berean Ave., SE. Henry M. Blanchard & Son.

FUNERAL NOTICES

SPRING HILL
H. M. Patterson & Son

REEVES—The friends and relatives of Mr. and Mrs. Edward A. Reeves Sr., Mr. and Mrs. Edward A. Reeves Jr., Pittsburgh; Mr. and Mrs. G. Frederick Reeves, Decatur, and the grandchildren are invited to attend the funeral of **Mr. Edward A. Reeves Sr.** Saturday, May 28, 1960, at 4 o'clock at Woodlawn Baptist Church with the remains placed in state at 3 o'clock, Rev. James L. Wright officiating. Interment, Resthaven. The pallbearers will be: Mr. R. E. Allen, Mr. L. J. Barnette, Mr. S. B. Causey, Mr. S. J. Causey, Mr. J. C. Gipson, Mr. P. W. Potts. As escort, Mr O. M. Causey, Mr. W. D. Potts, Mr. W. B. Causey, Mr. S. L. Causey, Mr. W. Snellgrove, Mr. H. R. Causey. H. M. Patterson & Son.

CASTLEBERRY—The friends and relatives of Miss Mildred N. Castleberry, Mrs. Edith T. Castleberry, Mr. and Mrs. D. C. Hemrick, Mr. and Mrs. T. L. Wadsworth, Albany, Ga.; Mr. George Richard Castleberry, Mr. and Mrs. Donald J. Dussling, Mr. Betty L. Hamrick, are invited to attend the funeral of **Miss Mildred N. Castleberry Saturday,** May 28, 1960, at 2 o'clock at Spring Hill, Dr. Vernon S. Broyles Jr. officiating. Interment, Westview. The pallbearers will be Mr. Matt Bates, Mr. Charlie Kerr, Mr. John W. Harrell, Mr. James Zimmerman, Mr. Nathan T. Moore, Mr. Raymon Reed.

BROOKE—**Mr. Richard T.** of Jersey Channel Island, England, formerly of Atlanta and New York, died May 26, 1960. Surviving are his stepmother, Mrs. Louis S. Brooke; uncles, Mr. Gordon B. Brooke, Mr. Tom Brooke, all of Atlanta; Mr. Beverly Ferguson, New Orleans; Mr. T. J. Ferguson, Starkville, Miss.; Mr. Laurence D. Ferguson; aunts, Mrs. James B. Lake, Mrs. Genevieve Myatt, all of New Orleans; Mrs. Harry Critz, Starkville. Funeral services will be held Tuesday afternoon, May 31, at the High Episcopal Church in Jersey Channel Island. Interment, Jersey Island.

TREADWELL — Funeral services for **Mrs. Emogene Treadwell** will be held Saturday, May 28, 1960, at 11:30 o'clock at Spring Hill, Rev. Leonard L. Young officiating. Interment, Treadwell family cemetery, Spring Place, Georgia.

FUNERAL NOTICES

REILY—**Mrs. R. E., of 1456 Lanvale Dr.,** SW, died May 27, 1960. Surviving are her husband; daughter, Mrs. W. L. Whitley, East Point; sons, Mr. Michael J. Reily, Mr. Robert E. Reily III, Mr. John J. Reily; sister, Mrs. J. E. Lockery, Spartanburg, S.C.; brothers, Mr. Leak D. Donehoo, Washington; Mr. Jack L. Donehoo, Mr. James W. Donehoo, Mableton, Ga.; several aunts, uncles, nieces and nephews. Funeral services will be held Sunday, May 29, at 3 o'clock at Spring Hill, Rev. Joe Roberts officiating. Interment, Westview.

SANDERS—**Mr. Geore T.** of 690 Cascade Ave., SW, died May 27, 1960. Surviving are his sons, Mr. George Meredith Sanders, U.S.N., Japan; Mr. Henry Pearce Sanders, Los Angeles; Mr. Charlie Guest Sanders, Anheim, Calif.; sister, Mrs. Elizabeth Smith, Newnan; brother, Mr. Louis Sanders. H. M. Patterson & Son.

WOOD—The friends and relatives of Mr. and Mrs. Horace Francis Wood, Mrs. Homes Sentell of Smyrna, Ga.; Miss Eva Gurley, College Park, Ga.; Mr. and Mrs. Sterling A. Wood, Brunswick, Ga.; Mr. and Mrs. L. J. Wood, several nieces and nephews are invited to attend the funeral of **Mr. Horace Francis Wood** Saturday, May 28, 1960, at 3 o'clock from Dillon's Chapel. Rev. Jesse D. Booth will officiate. Interment, Midway Methodist Churchyard. The following gentlemen will act as pallbearers and will meet at the chapel at 2:45 p.m.: Messrs. Rudolph Sentell, Hubert Puckett, Henry D. Glass, Garrett Hornsby, Leon Scott and Walter J. Headden. Honorary pallbearers: Messrs. Bernard Wofford and J. Arthur Hicks. Nelms Lodge No. 323, F. & A. M., will have charge of services at the grave. (Florists, 2 p.m.) J. Austin Dillon Co.

MARCUS—**Mr. Marvin Hendrix Marcus,** age 29, of 768 Elbert St. SW, died Friday. He is survived by his wife, daughter, Miss Stephanie Lynne Marcus; parents, Mr. and Mrs. Ellis A. Marcus; three brothers, Messrs: Tilman B., Earnest and Edgar A. Marcus; four sisters, Mrs. W. C. Butler Sr., Mrs. Bishop Dober, Mrs. Jimmy R. Silvey, Mrs. Johnny Weatherford and several nieces and nephews. Funeral arrangements will be announced later by J. Austin Dillon Co.

(COLORED)

ANDERSON — Mr. Partee Anderson of Lithonia, Ga., died May 26, 1960. He is survived by two sisters, Mrs. Lula Scales, Mrs. Ammer Lee; brother, Mr. Mitchell Anderson. The Lula Scales family, the Mitchell Anderson family, the Ammer Lee family, the Carter family, the Reid family, the Aco family, the Linsey family, the Gilstrap family, the Albertha Anderson family, and a host of other relatives and friends are invited to attend the funeral of **Mr. Partee Anderson** Sunday, May 29, 1960, at 2 p.m., from the New Bethel A.M.E. Church (Gwinnett County). Nephews will serve as pallbearers. The cortege will assemble at the home of Mr. and Mrs. T. M. Anderson at 1 p.m. (Gwinnett County), Rev. C. D. Mitchell officiating. Interment, church cemetery. Will Reese, funeral director, Lawrenceville, Ga.

GENTRY—**Mr. John Gentry** of 391 Currier St., NE, Apt. 2. The friends and relatives of Mr. and Mrs. Ralph Gentry, Mr. and Mrs. Atrice Gentry, Mr. and Mrs. Robert Whitley, Mr. and Mrs. Nathaniel Stinson, Mr. and Mrs. Homer Williams, Mr. and Mrs. Ozzie Alexander and a host of other relatives and friends are invited to attend the funeral of **Mr. John Gentry** Sunday, May 22, 1960, at 12 o'clock from our chapel, Rev. Massey Brown officiating. Interment, Mount Olive Cemetery, Monticello, Ga. All friends and relatives assemble at 391 Currier St., NE, at 11 a.m. T. E. Houston Funeral Home.

McGHEE — **Mrs. Willie Lee McGhee** of Rte. 4, LaGrange, Ga. Friends and relatives are invited to attend her funeral Sunday at 2 p.m. from the Union Chapel Methodist Church, Rev. S. W. Wicker officiating. Interment, McGhee Chapel Cemetery. Thrash & Sons Funeral Home, Hogansville, Ga.

LEGAL NOTICES

I have made application to the Aldermanic Board for a packaged beer license at 4365 Roswell Rd., N.W. Hearing to be held by Police Committee June 1 at 7:30 P.M., 4th floor New Police Hdqtrs., 175 Decatur St., S.E.
ROY G. CHAPMAN

I have made application to the Aldermanic Board for a beer and wine packaged license of 1545 Northside Dr., N. W. Hearing to be held by Police Committee June 1 at 7:30 P.M. 4th floor New Police Headquarters, 175 Decatur St., S.E.
DONALD L. FOUTS

I have made application to the Aldermanic Board for a beer to be consumed license, 506 Dayton Pl., N.E. Hearing to be held by Police Committee June 1, 7:30 P.M., 4th floor, New Police Hdqtrs., 175 Decatur St., S.E.
AGNES TURMAN

(COLORED)

LESTER — Mr. Melvin (Brutt) Lester of Conyers, Ga. The friends and relatives of Mrs. Ethel Lene Lester, wife; Melvin Henry, Jacquelyn, Alonza and Angela Lester, children; son of Mr. and Mrs. Edward Lester, Mr. and Mrs. John L. Clay and family, Covington, Ga.; Mr. and Mrs. Alvin Lester and son, Mr. and Mrs. Lawrence Lester and family, Mr. and Mrs. Fred Lester and son, Mr. and Mrs. Donald Lester and daughter, Mr. and Mrs. Claude Kemp and daughter, Mr. and Mrs. Marion Lester and family, Misses Bernice and Etta Sue Lester, all of Conyers, Ga.; Mr. and Mrs. Mose Ross and family, Atlanta, Ga.; uncles, aunts and a host of other relatives and friends are invited to attend the funeral of **Mr. Melvin Lester** Sunday, May 29, 1960, at 3:30 p.m. in Macedonia Baptist Church, Conyers, Ga., Rev. T. D. Dorsey officiating. Interment, Double Springs Cemetery. C. Milsap & Son, Conyers, Ga.

HAMMOND—The friends and relatives of Master Vernon (Boxie) Hammond of 127 Cain St., NE, the son of Mrs. Emma and Mr. David Hammond, the grandson of Mrs. Georgia Mae Paxton and family of Clarkston; Rev. Will Hammond and family of Lithonia, Ga.; Mr. and Mrs. Leroy Guthrie of Atlanta; the brother of Eunice and David Hammond Jr., a host of other relatives and friends are invited to attend the funeral of Master Vernon (Boxie) Hammond tomorrow (Sunday) at 1:30 p.m. from Clarkston First Baptist Church, Clarkston, Ga.; Rev. B. J. Johnson Jr., Rev. J. L. White and others officiating. The remains will lie in state at our Auburn Ave. Chapel until the hour of the funeral. Flower ladies, pallbearers, family and friends will assemble at the residence at 11:45 a.m. Interment, Washington Park. Cox Brothers.

MURKERSON — Mrs. Eutha (Baby) Murkerson of 300 Old Wheat St., NE, Apt. 4. The friends and relatives of Mr. and Mrs. Rufus Rowe and family, Temple, Ga.; Mrs. Willie Mae Stephens, Mr. and Mrs. John H. Lewis, Atlanta, Ga.; and a host of relatives and friends are invited to attend the funeral of **Mrs. Eutha Murkerson** Sunday, May 29, 1960, at 1:30 p.m. from Big Bethel AME Church, Rev. H. I. Bearden officiating. Interment, Carver Memorial Cemetery. Flower ladies and pallbearers are requested to assemble at 311 Cain St., NE, at 12:45 p.m. Hanley's Bell Street Funeral Home.

STANLEY — **Master John Wayne Stanley,** son of Mr. and Mrs. Andrew Stanley of Rte. 1, Fairburn, Ga., passed May 27, 1960, in Bethesda, Md. Funeral plans later. Banks Funeral Home.

(COLORED)

CARTER—The friends and relatives of Deacon and Mother Acy Carter, Sr., of 688 Hightower Rd., NW, Mr. and Mrs. Ed. Evans, Miss Inez L. Carter, Mr. and Mrs. Acy Carter Jr., and family, Mr. and Mrs. Raines F. Carter and family; sisters, Mrs. Mattie Biggs and family of Manchester, Ga.; Mrs. Elnora Bunkley and family; Mrs. Annie M. McGary and family of Talbotton, Ga.; brother, Mr. and Mrs. Mark Raines and family of Detroit, Mich.; nieces and nephews, Mr. and Mrs. Alonzo White and family are invited to attend the funeral of **Mother Marthenia Carter** Sunday, May 29, 1960, at 1:30 p.m. at Elm St. Baptist Church, Elm St., Dr. Huell J. Jackson officiating. Interment, Carver Memorial. Flower ladies and pallbearers are requested to meet at the residence at 12:45 p.m. The body will lie in state at the residence from 6 p.m. until the hour of funeral. Sellers Bros.

ROBERTS—Mr. Willie Roberts of 111 Wellon Ave. The friends and relatives of Mr. and Mrs. William Roberts, Chattanooga, Tenn.; Mr. and Mrs. Jesse Lee Roberts and family, Detroit, Mich.; Mr. and Mrs. Frank Elliott, Marietta; Mr. and Mrs. Randolph Roberts, Detroit, Mich.; Miss Mildred Roberts, Marietta; Mr. Loren Roberts, Mrs. Frances Carter and family, all of New York; Mrs. Georgia B. Roberts and family, Atlanta, and other relatives are invited to attend the funeral of **Mr. Willie Roberts** Sunday, May 29, 1960, at 2 p.m. from Turner Chapel A.M.E. Church, Rev. C. C. Hughes officiating. Interment, Mt. Zion Cemetery, Kennesaw, Ga. Hanley Co., 605 Washington Ave., Marietta.

SLAPPY—Mrs. Rosa Slappy of 54 Chestnut St., NW. The friends and relatives of Mrs. Rachel Preskitt, Mrs. Cora L. Everett, Mrs. Annie B. Goss, Mrs. Laney Turentine, Mrs. Fanny Payton, Mrs. Frankie Frazier and family, Mrs. Irene Culpepper, a host of other relatives are invited to attend the funeral of **Mrs. Rosa Slappy** Sunday, May 29, 1960, at 2 p.m. from New Hope Baptist Church, Perry, Ga. Minister selected will officiate. Interment, Martha Ann Cemetery. The cortege will leave the residence at 10 a.m. Hanley Ashby Street Funeral Home.

DIXON—Funeral services for **Mr. Jessie Dixon** will be held Sunday at 2 p.m. from the Marietta Street Methodist Church, Rev. Joe L. Spears officiating. Interment in the East Point Cemetery. Robert L. Parks Funeral Home, Cedartown, Ga.

HENRY—**Mr. James H. Henry** of 41 Howell St., NE, died at a local hospital, May 27, 1960. Funeral announced later. Sellers Bros.

(COLORED)

BARNES—Mr. A. Tarsh Barnes of Lithonia, Ga., the husband of Mrs. Katie Barnes, the father of Mr. and Mrs. Jesse Kelley and family, Mr. and Mrs. Ernest McGuire and family, Mrs. Tommie Gordon and family, all of Lithonia, Ga.; Mr. and Mrs. Clinie Kelley, Atlanta, Ga.; the Albert family, Calhoun, Ga.; the Veal family, Conyers, Ga.; the Merritt family, Cleveland, Ohio; five grandchildren, eight great-grandchildren, a host of other relatives and friends are invited to attend the funeral of **Mr. A. Tarsh Barnes** Sunday, May 29, 1960, at 1 o'clock p.m., from White Chapel Methodist Church, Conyers, Ga.; Rev. A. M. Bridges, pastor, officiating, assisted by Rev. J. W. Queen. Interment, churchyard. The remains will lie in state at the residence of Mr. Jesse Kelley, Chestnut Road, from 5 o'clock p.m. Saturday until hour of funeral. All flower ladies selected, Moral Elevators and Masons please meet at the residence at 12 noon. The cortege will leave the residence at 12:30 p.m. Tri-Cities Funeral Home, Stone St., Lithonia, Ga.

WRIGHT—**Mr. Carter Wright,** the husband of Mrs. Estelle Wright, the son of Mrs. Maggie Wright of Newborn, Ga.; Mr. and Mrs. Charlie Wright, Mr. and Mrs. J. B. Gaither, Mr. and Mrs. Roy Wright, Mr. and Mrs. Coty Wright, Mr. and Mrs. Lewis Wright, Mr. and Mrs. Glen Wright, Mr. Tobe Wright Jr., Mr. Robert Wright, Mr. and Mrs. Otha Smith, Mr. Johnny Ree Benton and family, other relatives and friends are invited to attend his funeral Sunday, May 29, 1960, at 1:30 p.m. from Fairfield Methodist Church in Newborn, Rev. Wheeler, the pastor, and others officiating. Sanford Funeral Home, Covington.

CALHOUN—The friends and relatives of Mr. William Henry Calhoun, Mrs. Elizabeth Calhoun, wife; Mrs. Fannie Mae Calhoun and family, Mr. and Mrs. Joe Pugh and family and a host of other relatives are invited to attend the funeral of **Mr. William Henry Calhoun** tomorrow (Sunday), May 29, 1960, at 2 p.m. at our chapel, Rev. Edmond Kemp officiating. Interment, Chestnut Hill Cemetery. Moreland Funeral Home, 1107 Capitol Ave., SW.

PROTHRO — **Mr. Roscoe D. Prothro** of 579 Whitehall Ter., SW, husband of Mrs. Maggie Prothro, passed May 26 at the residence. Funeral announced later. Moreland Funeral Home, 1107 Capital Ave., SW.

RUCKER—**Mrs. Mary Rucker** of 584 Tyler St., NW, the mother of Mr. Wright Smith, died at a local hospital May 27, 1960. Funeral announced later. Sellers Bros.

(COLORED)

DRAKE — The friends and relatives of Mrs. Dorothy Drake of 5812 Hood St., Tacoma, Wash., the wife of Mr. A. J. Drake of Tacoma, Wash., the mother of Mrs. Dorothy Mae Johnson and family, the sister of Mr. and Mrs. Henry Grier and family, Mr. John Burnette and family, Mr. and Mrs. Ed Burnette and family, Mr. and Mrs. Sears Lee and family, all of Decatur, Ga.; the Smith family of Atlanta; the niece of Mr. John Thomas York and family of Barnesville, Ga.; Mr. Hood Burnette and family of Orlando, Fla.; Mr. and Mrs. Grant Burnette and family of Ohio; Mr. and Mrs. Wilbur Parks of Tampa, Fla.; the Wellmaker family and a host of other relatives and friends are invited to attend the funeral of **Mrs. Dorothy Drake** tomorrow (Sunday) at 1:30 p.m. from Lily Hill Baptist Church, Decatur, Ga., Rev. G. B. Marignay, Rev. W. L. Tucker and others officiating. The remains will lie in state at our Decatur chapel from 12 o'clock noon today until the hour of the funeral. Flower ladies and pallbearers selected will assemble at the chapel at 1 p.m. The funeral cortege will assemble at 121 Jackson Way, Decatur, Ga., at 12:30 p.m. Interment, Anderson. Cox Bros., Decatur.

NORMAN—Mr. Willie Norman of 152 Griggs St. The friends and relatives of Mrs. Mae Frances Nelson, mother; Mr. Tom Nelson, Mr. and Mrs. Robert Nelson, Mr. and Mrs. John Thomas Nelson and family, Mr. Raymond Nelson, Mr. Lester Nelson, Mr. Roosevelt Nelson, Mr. and Mrs. Lindsey Nelson and daughter, and other relatives, are invited to attend the funeral of **Mr. Willie Norman** Sunday, May 29, 1960, at 2:30 p.m., from Wright St. Baptist Church, Rev. Henry Rogers officiating. Interment, Crest Hill Cemetery. Hanley Co., Marietta, 605 Washington Ave.

HUTCHINSON—**Mr. James Hutchinson.** Relatives and friends of Mr. James Hutchinson of 805 Avenue K, West Point, are invited to attend the funeral Sunday, May 29, 1960, at 2 p.m. from Jehovah Baptist Church, Whitesville, Ga., Rev. Tommie Davidson officiating. Interment, church cemetery. Lee's Funeral Home, West Point, Ga., in charge.

WALKER—**Mr. Henry D. Walker** of 580 Whitaker St., NW, the brother of Mrs. Lillian Lawson and Mr. Clarence Wardlaw, passed suddenly at the residence May 27, 1960. His funeral will be announced by Hanley Ashby Street Funeral Home.

KIMBRO — **Mrs. Corine Kimbro,** the wife of Mr. Cleveland Kimbro, passed May 27, 1960, at her residence at 1365 Eason St., NW. Funeral announced later. Haugabrook Funeral Home.

(COLORED)

PERRY—The friends and relatives of Mr. Lon Perry, the husband of Mrs. Ada Perry, the father of Mr. Henry Perry, Mr. Harry Perry and family of Oak Ridge, Tenn.; Mr. and Mrs. Isiah Walker, Mrs. Mamie Sims and family, all of Atlanta; Mr. and Mrs. Rufus Bryant and family, of Conyers, Ga. Fifteen grandchildren, 18 great-grandchildren, three great-great-grandchildren, the brother of Mrs. Estella Adams, Mrs. Mattie Turner, Mr. Walter Perry, a host of nieces, nephews and cousins and other relatives and friends are invited to attend the funeral of **Mr. Lon Perry** tomorrow (Sunday) at 2 p.m. from Macedonia Baptist Church, Conyers, Ga. Rev. G. J. Gude, pastor; Rev. H. Freeman, Rev. H. E. Smith and others officiating. The remains will lie in state at our Decatur Chapel from 12 o'clock noon today until the hour of departure. Flower ladies, pallbearers, family and friends will assemble at the residence 224 Robins St., Decatur, Ga., at 12 o'clock noon. The cortege will leave the chapel at 1 p.m. Interment, Terrell Cemetery, Covington, Ga. All members of the Moral Elevation Society are requested to be present and meet at the church at 1:30 p.m. By order of the Pres. Cox Bros., Decatur.

THOMAS—**Mrs. Frances Thomas,** the daughter of Mrs. Mary Turner of Atlanta; the mother of Mr. and Mrs. Levi Driskell and Mr. and Mrs. Green Durden of Covington; Mr. and Mrs. Charlie Taylor, Gainsboro, N.J.; grandchildren, Mr. and Mrs. John Cody, Oxford; Mr. and Mrs. Garrett Wade, Covington; three sisters, three brothers, one aunt, other relatives and friends are invited to attend her funeral Sunday, May 29, at 2:30 p.m., from Pleasant Grove Baptist Church near Broughton, Rev. Willie Kendle, Rev. J. W. Wyche officiating. Sanford Funeral Home, Covington.

JONES—**Mrs. Sadie Jackson Jones,** the mother of Mrs. Elizabeth Robinson, the grandmother of Miss Empress D. Robinson, Master Zeorous Robinson, the sister of Mrs. Lillie Trammell and Mrs. Elizabeth Scott passed away at her residence, 638 Delbridge St., NW, May 27. Funeral announced later. Cox Brothers.

ROBINSON—**Mr. Carl Robinson,** the husband of Mrs. Ora Robinson of 105 Mildred St., SW. The brother of Mrs. Florine Hendricks of 306 Merritts Ave., NE, died at the residence, May 27, 1960. Funeral announced later. Sellers Bros.

ANDREWS — **Baby Yvonne Andrews,** the infant of Mrs. Joyce New of 688 Central Ave., NW, died May 27, 1960. Funeral announced later. Sellers Bros.

(COLORED)

BUNKLEY—**Mrs. Mary Wallace Bunkley** of 625 Crew St., SW. Funeral services will be held Sunday at 2 p.m. from Bethany Baptist Church, Pine Mountain, Ga., with remains being placed in state at the residence today at 6 p.m., Rev. Tom Davidson officiating, assisted by Rev. W. L. Williams of Atlanta and Rev. Oscar Copeland of Pine Mountain, Ga. Interment, churchyard. She is survived by her husband, Mr. Olin Bunkley; six children, Mr. and Mrs. Taylor Wallace Sr., Mr. and Mrs. Clyde T. Hearst, Mr. and Mrs. Quinton Johnson, Mrs. Terry McGhee, all of Atlanta; Mr. and Mrs. William R. Wallace of Chattanooga, Tenn.; Mr. and Mrs. James B. Harris of Jackson, Miss.; five grandchildren, Mrs. Martin N. Hollis of Wahiawa, Hawaii; Mr. and Mrs. William Wallace Jr., of S.C.; Mr. and Mrs. Taylor Wallace Jr. of Atlanta; Mr. and Mrs. T. Wallace of Columbus, Ga.; Little Miss Terry Andre of Atlanta; one niece, Mr. and Mrs. James Sterling and family; one nephew, Mr. and Mrs. Percy Mahone; Mr. and Mrs. Bedell Wallace, Mrs. Ardell Carswell and family, Mrs. Mildred Wilson, all of Atlanta; Mrs. Aurelia Tina of Columbus, Ga.; Mrs. Carrie Pitts and family, Mrs. Emma Coverson and family, all of Pine Mountain, Ga., and other relatives and friends. Flower ladies and pallbearers are asked to assemble at the residence at 10 o'clock. The cortege will leave the residence at 10:30 a.m. Hines Funeral Home.

McCLENDON — Mrs. Ruby McClendon of Rte. 3, Jackson, Ga. The friends and relatives of Mr. John L. McClendon, husband; (children), five girls and three boys, Mr. and Mrs. George Barlow, parents; five sisters, four brothers, a host of nieces, nephews and friends are invited to attend the funeral of **Mrs. Ruby McClendon** Sunday, May 29, 1960, at 3 p.m. at the Macedonia Baptist Church, Rev. C. R. Sheridan officiating. Interment, churchyard. Howard's Funeral Home, Jackson, Ga.

TINSLEY—Funeral service for **Mr. Robert (Stivedo) Tinsley** will be today (Saturday) at noon at Calvery Hill Baptist Church, Bush and Gray Sts., Rev. D. C. Morton officiating. Interment, Lincoln. Sellers Bros.

ASBELL—**Mrs. Judie Asbell** of 326 Dodge St., NE, the mother of Mrs. Charity Foster and Mrs. Mattie Richardson, passed May 27, 1960. Funeral announced later. T. E. Houston Funeral Home.

FAVORS — **Mrs. Mattie Favors,** 1057 Isa Drive, passed May 27. Funeral announced later. Marcellous Thornton, mrtician, 1424 Jonesboro Rd.

...ICES

...56 Lan- ...May 27, ...er hus- ...W. L. ...ns, Mr. ...Robert ...Reily; ...Lockery, ...brothers, ...Wash- ...Doneheo, ...oo, Ma- ...aunts, ...ephews. ...be held ...o'clock ...oe Rob- ...terment,

...of 690 ...May 27, ...is sons, ...Sanders, ...Henry ...Angeles; ...ers, An- ...s. Eliza- ...brother, ...M. Pat-

...relatives ...ce Fran- ...Sentell ...ss Eva ...Ga.; Mr. ...Wood, ...nd Mrs. ...eces and ...o attend ...Horace ...ay, May ...rom Dil- ...esse D. ...terment, ...rchyard. ...hen will ...will meet ...5 p.m.: ...ell, Hu- ...Glass, ...Scott and ...Honorary ...Bernard ...r Hicks. ...F. & ...of serv- ...orists, 2 ...Co.

...Hendrix ...3 Elbert ...He is ...aughter, ...Marcus; ...Ellis A. ...Messrs: ...d Edgar ...rs, Mrs. ...Bishop ...Silvey, ...ord and ...ephews. ...will be ...Austin

...Wallace ...SW. Fu- ...eld Sun- ...Bethany ...Mountain, ...g placed ...ce today ...Davidson ...Rev. W. ...and Rev. ...e Moun- ...church- ...by her ...kley; six ...Taylor ...rs. Clyde ...rs. Quin- ...rry Mc- ...Mr. and ...llace of ...Mr. and ...of Jack- ...children, ...of Wa- ...nd Mrs. ...of S.C.; ...Wallace ...nd Mrs. ...us, Ga.; ...e of At- ...nd Mrs. ...nily; one ...s. Percy ...s. Bedell ...Carswell ...red Wil- ...Aurelia ...a.; Mrs. ...ly, Mrs. ...mily, all ...Ga., and ...friends. ...llbearers ...e at the ...ck. The ...esidence ...Funeral

...uby Mc- ...tson, Ga. ...es of Mr. ...husband; ...nd three ...George ...sisters, ...f nieces, ...e invited ...of Mrs. ...ay, May ...he Mace- ...Rev. C. ...Inter- ...Howard's ...Ga.

...vice for ...o) Tins- ...rday) at ...Baptist ...ay Sts., ...ficiating. ...ers Bros.

...sbell of ...e mother ...and Mrs. ...sed May ...nnounced ...Funeral

...Favors, ...May 27. ...er. Mar- ...ian, 1424

LEGAL NOTICES

CITATION — The United States District Court for the Northern District of Georgia, Atlanta Division. The United States vs. 352 cases, more or less, each containing 12 18-ounce jars, and 10 cases, more or less, each containing 24 10-ounce jars, of an article labeled in part: (jar) "Garth Old Fashioned Preserved Figs Net Wt. 1 Lb. 2 Oz. (or "10 Oz.) packed by Tyrrell & Garth, Inc., Houston & League City, Texas"; 55 cases, more or less, each containing 24 10-oz. jars, of an article labeled in part: (jar) "Garth Old Southern Pure Fig Preserves Net Wt. 10 Oz. packed by Tyrrell & Garth, Inc., Houston and League City, Texas,"; and 99 cases, more or less, each containing 12 15-ounce jars, of an article labeled in part: (jar) "Fruit of Eden Brand Texas Skinless Preserved Figs Net Weight 15 Oz. Packed by Tyrrell & Garth, Inc., Houston & League City, Texas." Civil Action No. 7206. By authority of an order entered in said cause I have seized and hold said property. Notice is hereby given to all persons having or claiming any interest in same to appear before said Court in Atlanta, Georgia, at 10:00 a.m. on June 25, 1960, to show cause why said property should not be forfeited to the United States for reasons set forth in said libel. W. C. Littlefield, UNITED STATES MARSHAL.

TREASURY DEPARTMENT, INTERNAL REVENUE SERVICE: Notice is hereby given that on May 20, 1960, one 1951 Ford tudor sedan, motor No. B1AT109044, with accessories, was seized in Dawson County, Georgia, for violation of 26 U.S.C., Section 7301. Any person claiming an interest in said property may file a claim and deliver a $250 cost bond or petition for remission or mitigation of forfeiture with the undersigned, on or before June 27, 1960, otherwise the property will be forfeited and disposed of according to law. Marvin H. Dunn, Supervisor in Charge, Alcohol and Tobacco Tax, Room 556, Peachtree-Baker Bldg., Atlanta, Georgia.

TREASURY DEPARTMENT, INTERNAL REVENUE SERVICE: Notice is hereby given that on May 9, 1960, one 1950 Chevrolet pickup truck, motor No. HBA 847848, with accessories, was seized in Meriwether County, Georgia, for violation of 26 U.S.C., Section 7301. Any person claiming an interest in said property may file a claim and deliver a $250 cost bond or petition for remission or mitigation of forfeiture with the undersigned, on or before June 20, 1960, otherwise the property will be forfeited and disposed of according to law. Marvin H. Dunn, Supervisor in Charge, Alcohol & Tobacco Tax, Room 556, Peachtree-Baker Bldg., Atlanta, Georgia.

TREASURY DEPARTMENT, INTERNAL REVENUE SERVICE: Notice is hereby given that on May 12, 1960, one 1942 Ford Jeep, serial No. 20304, with accessories, was seized in Lumpkin County, Georgia, for violation of 26 U.S.C., Section 7301. Any person claiming an interest in said property may file a claim and deliver a $250 cost bond or petition for remission or mitigation of forfeiture with the undersigned, on or before June 20, 1960, otherwise the property will be forfeited and disposed of according to law. Marvin H. Dunn, Supervisor in Charge, Alcohol & Tobacco Tax, Room 556, Peachtree-Baker Bldg., Atlanta, Georgia.

TREASURY DEPARTMENT, INTERNAL REVENUE SERVICE: Notice is hereby given that on May 13, 1960, one 1947 Chevrolet pickup truck, motor No. AECA 343371, with accessories, was seized in Habersham County, Georgia, for violation of 26 U.S.C., Section 7301. Any person claiming an interest in said property may file a claim and deliver a $250 cost bond or petition for remission or mitigation of forfeiture with the undersigned, on or before June 20, 1960, otherwise the property will be forfeited and disposed of according to law. Marvin H. Dunn, Supervisor in Charge, Alcohol & Tobacco Tax, Room 556, Peachtree-Baker Bldg., Atlanta, Georgia.

TREASURY DEPARTMENT, INTERNAL REVENUE SERVICE: Notice is hereby given that on May 10, 1960, one 1952 Ford tudor sedan, motor No. B2AT-114364, with accessories, was seized in Fulton County, Georgia, for violation of 26 U.S.C., Section 7301. Any person claiming an interest in said property may file a claim and deliver a $250 cost bond or petition for remission or mitigation of forfeiture with the undersigned, on or before June 20, 1960, otherwise the property will be forfeited and disposed of according to law. Marvin H. Dunn, Supervisor in Charge, Alcohol & Tobacco Tax, Room 556, Peachtree-Baker Bldg., Atlanta, Georgia.

TREASURY DEPARTMENT, INTERNAL REVENUE SERVICE: Notice is hereby given that on May 3, 1960, one 1950 Chrysler coupe, motor No. C48-127248, with accessories, was seized in Paulding County, Georgia, for violation of 26 U.S.C., Section 7301. Any person claiming an interest in said property may file a claim and deliver a $250 cost bond or petition for remission or mitigation of forfeiture with the undersigned, on or before June 20, 1960, otherwise the property will be forfeited and disposed of according to law. Marvin H. Dunn, Supervisor in Charge, Alcohol & Tobacco Tax, Room 556, Peachtree-Baker Bldg., Atlanta, Georgia.

BY authority of Section 30.142 of the Traffic Code of the City of Atlanta adopted on Aug. 7, 1957, I will sell at public outcry to the highest bidder for cash, the following described automobiles at the garage of Robinson-Stephens, 700 Gillette St., SW, Atlanta, Georgia, beginning at 10 a.m. June 8, 1960:

MAKE AND TYPE	MOTOR NUMBER
'51 BUICK Ch.	66886555
'54 BUICK	V6912325
'52 BUICK	67657455
'51 BUICK	51041695
'46 BUICK 4-door	46835937
'51 BUICK 4-door	65178007
'53 BUICK	71646464
'50 BUICK 2-door	58008377
'52 BUICK 2-door	69254614
'52 BUICK 2-door	66389504
'51 BUICK sedan	65153337
'52 BUICK	67557285
'34 BUICK	2108171
'49 CADILLAC 4-door	496233216
'47 CADILLAC sedan	8438871
'50 CHEVROLET	HAA1302709
'53 CHEVROLET	LAA1019896
'50 CHEVROLET	HAA969478
'53 CHEVROLET	LAA1105820
'51 CHEVROLET sedan	JAM236553
'49 CHEVROLET 2-door	GAA274791
'50 CHEVROLET	HAA263285
'47 CHEVROLET	EAM207729
'55 CHEVROLET	0383121F55Z
'50 CHEVROLET	HAM436311
'51 CHEVROLET 2-door	HAA205607
'50 CHEVROLET	HAM159351
'52 CHEVROLET	JAD171258
'53 CHEVROLET 2-door	LAA43134
'49 CHEVROLET	FAA315392
'55 CHEVROLET	0060835T55F
'50 CHEVROLET sedan	HAA502603
'51 CHEVROLET	JAD555530
'49 CHEVROLET sedan	GAC623127
'50 CHEVROLET	HAD636290
'50 CHEVROLET sedan	HAA637950
'52 CHRYSLER 4-door	C52854967
'52 CHRYSLER 4-door	C52810190
'48 CHRYSLER	C3871791
'51 CHRYSLER	C51832126
'51 DESOTO	S15-10913
'53 DESOTO 4-door	S18-13542
'41 DESOTO	N299133
'47 DODGE 4-door	D24-187319
'51 DODGE 4-door	D30-234905
'48 DODGE 4-door	none
'53 DODGE	D44-8957
DODGE 4-door	D24-17332
'48 DODGE	D4252462
'50 DODGE	D42-455937
'51 DODGE 4-door	D34-97731
'47 DODGE	D24-45239
'48 DODGE 4-door	D24-492578
'54 DODGE sedan	D502-9475
'52 DODGE coupe	D42-52211
'48 DODGE	D24-280191
'48 DODGE sedan	D24-241268
'46 FORD	799A-1856886
'47 FORD	799A1875489
'50 FORD	BODA-116883
'53 FORD	B3AG-158634
'49 FORD	98BA845571
'53 FORD 2-door	B3MG-143593
'54 FORD	BOSR-126999
'50 FORD 4-door	BOAT154179
'52 FORD 2-door	B2BF131474
'52 FORD sedan	B2AT-117380
'52 FORD Ch	B2AT129753
'50 FORD 2-door	HOAT142163
'51 FORD	B1DA260892
'50 FORD 2-door	BOAT-113829
'50 FORD	HORH-119386
'50 FORD	BONR-168369
'41 FORD 2-door	18-6399787
'56 FORD 2-door	M6FV243089
'51 FORD	H1AT-143834
'49 FORD	98BA896710
'49 FORD	98BA316239
'46 HUDSON	17280373
'48 HUDSON	494144372
'51 KAISER sedan	1129168
'40 LASALLE	4329400
'55 LINCOLN	55WA8866H
'52 LINCOLN	52LP24297H
'50 PACKARD convertible	GC501815
'53 MERCURY Ch.	53ME8273M
'51 MERCURY 2-door	51ME39807M
'50 MERCURY	50DA49685M
'53 MERCURY S.W.	53ME18357M
'47 MERCURY 4-door	9CM162872
'49 MERCURY	9CM189115
'50 MERCURY 4-door	50DA59878M
'51 MERCURY 4-door	51LA11816M
'50 MERCURY 2-door	none
'51 MERCURY sedan	51SL41048M
'55 MERCURY sedan	55SL32246M
'46 MERCURY coupe	899A2548020
'48 NASH sedan	KE7983246
'50 OLDSMOBILE 4-door	none
'51 OLDSMOBILE	8A456954H
'51 OLDSMOBILE	8A528210H
'50 OLDSMOBILE	R48564
'53 OLDSMOBILE wagon	8A232002H
'51 OLDSMOBILE 2-door	8C146178
OLDSMOBILE	8A311642H
'49 OLDS	499M36586 (Ser. No.)
'52 OLDSMOBILE	R40285
'49 PLYMOUTH 4-door	P18256069
'56 PLYMOUTH 4-door	P29-114246
'41 PLYMOUTH sedan	P12-112296
PLYMOUTH 4-door	P23-588632
'51 PLYMOUTH	23-605461
'50 PLYMOUTH 2-door	P20-542451
'52 PLYMOUTH	P23922272
'50 PLYMOUTH ch.	P15-445535
'48 PLYMOUTH	P23-760298
'50 PLYMOUTH	D42-285873
'48 PLYMOUTH	P23-67077
'48 PONTIAC 2-door	P6PB14241
'51 PONTIAC 2-door	A8UH16206
'38 PONTIAC 4-door	511018
'50 PONTIAC	A8RH7621
'52 PONTIAC	A8WH1914
'53 PONTIAC 4-door	A8XS4012
'51 PONTIAC	P8TS6354
'49 PONTIAC Ch.	A8RH5527
'49 PONTIAC 4-door	A8WH9282
'51 PONTIAC	A8WH6841
'54 PONTIAC	K8XH17955
'49 PONTIAC	A8XH20996
'53 PONTIAC	PHRS22440
'52 PONTIAC	A8WH13505
'50 STUDEBAKER	741156
'51 STUDEBAKER	754572
'49 STUDEBAKER	385623
'50 STUDEBAKER	H382616
'50 STUDEBAKER	567400
'49 STUDEBAKER	485010
'50 STUDEBAKER	V226596
'50 OLDSMOBILE	8A394236H
'51 OLDSMOBILE 4-door	8C28843
'53 CHEVROLET	JBA172747
'46 CHEVROLET	none
'46 CHEVROLET 2-door	none
'48 STUDEBAKER	996491

H. T. JENKINS, Chief of Police

everything from A to Z in WANT ADS

A automobiles
B bicycles
C clothes
D dishes
E eggs
F furniture
G guns
H homes
I ice
J jewelry
K kittens
L lamps
M mirrors
N notions
O oboes
P pants
Q quilts
R rentals
S stoves
T tools
U ukuleles
V violins
W washers
X xylophones
Y yachts
Z zithers

to buy rent sell trade or fix dial JA. 3-3636

TO PLACE YOUR WANT AD

Call JA. 3-3636

COMMERCIAL LINE RATES
(Apply on Business Ads within Ga.)

	9 Days	5 Days	1 Day
2 Lines	.70	.76	1.10
3 to 6 Lines	.66	.72	.78
7 to 13 Lines	.64	.70	.75
14 to 69 Lines	.61	.67	.72
70 to 139 Lines	.58	.64	.69
140 to 300 Lines	.54	.60	.66
301 or More Lines	.50	.55	.62

Above rates are per agate line per day for publications in both papers daily or Sunday. Proportionate reductions for ads run 2, 3, 4, 6, 7 and 8 times.

(5% Discount for Cash)
Minimum ad accepted two lines.

GENERAL WANT AD RATES

	1-Day	3-Days	7-Days
Up to 133 Lines	$1.30	$1.20	$1.10
134 to 300 Lines	$1.20	$1.15	$1.05
301 Lines or More	$1.15	$1.10	$1.00

(2% Cash Discount)
Minimum ad accepted two lines.

DAILY: All wants ads appear in both the daily Constitution (morning) and daily Journal (evening) in consecutive issues of morning and evening and shall be measured and billed as a single advertisement.

Office hours are 8 a.m. to 5 p.m. Monday through Friday, 8 a.m. to 12 noon Saturday.

FAMILY WANT AD RATES

	10 Days	5 Days	1 Day
10 to 14 Words	.... 9c	14c	20c
15 to 20 Words	.... 8½c	13½c	19½c
21 to 29 Words	.... 8½c	13c	19c
30 to 50 Words	.... 8½c	13c	18½c
51 Words or More	.... 8c	12½c	18c

Above rates are per word (in agate type) per day for publication in both papers daily or Sunday. Proportionate reductions for ads run 2, 3, 4, 6, 7, 8 and 9 times.

To determine line rate figure 5 words per line.

DEADLINES

Tuesday through Friday, 5 p.m. previous day, Saturday, 12:00 noon Friday; Monday: 12 noon Saturday; Sunday 6 p.m. Friday. No new ads, correcting or cancellations can be accepted Saturday a.m. for the Sunday issue.

Our front counter is open Sundays from 4 p.m. to 8 p.m. to accept cancellations and corrections for the Monday papers. Call JA. 2-5050, Extension 518.

WHEN CANCELING A WANT AD

Be sure to ask for your cancellation number. This is your record and it is important that you have it in the event of any misunderstanding or adjustment.

ERRORS

Errors in classified advertising should be reported immediately as The Journal-Constitution will not be responsible for more than one incorrect insertion. Atlanta Newspapers, Inc., will not be liable for any error in advertisement in a greater extent than the cost of the space occupied by the item in the advertisement.

PHONE JA. 3-3636

INDEX TO WANT ADS

ANNOUNCEMENTS 1-13
Cemetery Lots, Cards of Thanks, In Memoriams, Florists, Lodge and Legal Notices, Nursery and Baby Sitters, Personals, Lost and Found.
BUSINESS SERVICES ....A to Z
Your Complete Home Service.
EMPLOYMENT 15-31
All Help Wanted and Situations Wanted
INSTRUCTIONS 23, 24, 25
Schools and Private Instruction.
FINANCIAL 40-43
Business Opportunities and Money to Loan or Wanted.
LIVESTOCK 45-48
Domestic Pets, Pet Supplies and Services, Farm Livestock.
MERCHANDISE 50-72
A Complete Selection of Merchandise for You to Shop from. Complete Household Furnishings to Plant Seeds—with Boats and Motors and Many Other Items.
RENTALS 75-91
All Rental Property from Rooms and Apartments to Buildings and Land for Rent.
REAL ESTATE 93-116
Nearly All of Atlanta's Homes for Sale Are Listed in These Columns with Commercial Property, Out-of-Town Property, Farms and Lands Also Listed.
TRANSPORTATION 120-130
Airplanes, Automobiles, Services and Repair and Convenient Auto Loans Are in This Group.

ANNOUNCEMENTS

Cemetery Lots, Crypts 3

COLLEGE PARK CEMETERY — 4-grave lot. Get $500 lot for $370. Pay equity of $100, assume loan. PO. 1-3006.

WESTVIEW ABBEY—Pair de luxe cripts. Sacrifice. PO. 6-3512 evenings.

WESTVIEW ABBEY — 2 crypts. BU. 9-9792.

Nursery and Baby Sitters 10

AUSTELL-MABELTON AREA
CHILDREN, any age, in private home for working mothers, TV, large fenced yard with swings, tricycles, etc. 2½ blks. off Bankhead Hwy. or Gordon Rd., Mableton. $10 week, incl. small babies. Mrs. Marlene Barton, Mableton, 946-5243.

FAIRYLAND Day Nursery, DR. 8-9412, BU. 9-1529, nights.

WOULD LIKE WORKING MOTHER with one or 2 children to share home with same. Care for children. MU. 8-8202.

WEEKEND baby sitting. Sunnee Nursery, DR. 8-2132; TR. 6-8176.

Personals 11

JOE SIZEMORE (or anyone knowing his whereabouts) was left an inheritance. K. O., 119, Jounal-Constitution.

ROLAND reunion, June 5. Free Hope Baptist Church, Tate, Ga.

WANTED — Donations for church nursery. Bed, playpen, rockers, davenport. GL. 7-7171.

WANTED — Retired lady to share home with widow, attractive offer. JA. 2-9861.

JACKIE — Know all answers. Please contact. Always, DADDY.

Personal Interest 12

CAMP JOCASSEE for girls, in Blue Ridge Mtns. of S.C. 39th year. $180 for 4 wks., $320 for 8 wks. Catalogue. Mr. and Mrs. Walter Foy, 309 Oak Street, Quitman, Georgia.

THERAPY WHILE YOU SLEEP
FOR personality and emotional problems. Children and adults respond. Mrs. Smith, TR. 5-0176.

CERTIFIED elementary teacher offering private tutoring during summer. East Lake-Gresham Park area. DR. 8-0355.

FUND-RAISING for churches, clubs. 100-pct. profit. Evans Candles, Inc. CE. 3-5343, Box 9847 Atlanta 19.

HOME PLANS
DRAWN FROM YOUR IDEAS DAY-NITE-SUN. ME. 6-5784

LEARN
TO DANCE the quickest way from Latin Experts. Personally trained under Fred Astaire. TR. 5-1426 for info.

VACANCY in nice quiet clean Blair Nursing Home. Reas. rates, personal care. JA. 3-4440 or BU. 9-7997.

ENROLL now for summer tutoring. Algebra-English. CE. 7-6197.

DANCE CLUB parties, lessons, new friends, fun. TR. 6-8862.

WILL board elderly lady. Very reasonable. DR. 3-4017.

GREAT OAKS FROM LITTLE ACORNS GROW

YOUR SON can make a small entrance into the big world of business as a carrier-salesman. With the training he'll get, he can use a newspaper route as a stepping-stone to success. Many of today's great men attribute their achievement to carrier experiences as a boy. Get your son to apply for an Atlanta Journal or Atlanta Constitution newspaper route by completing the form below and mailing it today.

BOY'S NAME
ADDRESS
CITY
AGE HOME PHONE

Mail to:
Circulation Dept.
Atlanta Newspapers, Inc.
P. O. Box 4689
Atlanta 2, Ga.

Lost and Found 13

BILLFOLD, lady's, pink. Driver's license, credit cards, money. Pictures of sentimental value. Reward. JA. 2-2605, CE. 3-4095.

FOX TERRIER (wirehaired) lost. White with brown ears. Wearing collar. Vicinity Adams Park. Bob Richardson, PL. 8-3742.

GREEN PARAKEET — Lost from 127 Mt. Vernon Dr., Decatur. Named "Pretty Bird." Family pet, talks. '57 Ga. leg band. Generous reward. DR. 7-8831.

GERMAN shepherd. Large, black. Lost vicinity of Airport. Name "Ado." Reward. PL. 3-9989.

PEKINGESE — Lost. Redish brown. Answers "Chen-Lee." Grove Park vicinity. Reward. SY. 4-0841.

POODLE, miniature, gray; vicinity La Vista and Briarcliff; answers to "Lucky." Ft. Benning tag. Generous cash reward. ME. 4-8847.

LOST—Silver chain necklace with 2 silver disks, initial "G" in center of each. Sentimental value. Reward. TR. 6-6761 or DR. 3-2137.

DACHSHUND—Brown male, "Hans," lost vicinity Avondale. Child's pet. Reward. DR. 8-0903.

LOST — Siamese cat. Young, male, Sealpoint. Vicinity Mt. Vernon and Peachtree-Dunwoody. BL. 5-0926.

LOST—Blue Parakeet, Sunday afternoon. Southwest section. Child's pet. Call PL. 5-1051.

LOST—Young black and white Boston bull, female, on Jonesboro Road in 1500 block Saturday, 21st. $35 reward for return of dog. Carl Price, 2477 Jonesboro Road, Southeast.

LOST—Green female parakeet, vicinity Peachtree and 6th. TR. 6-2597.

LOST—Light blue parakeet. "Perky." PL. 5-3656.

GRANDMOTHER'S bracelet, 5 charms. Lost Wednesday afternoon walking from Forsyth to Rich's street floor, basement. Sentimental value. Reward. TR. 6-6287.

LOST WEDNESDAY, Lenox Square, Lady's Hamilton diamond wrist watch, black band. Call J. P. Curry, BL. 5-5892.

LOST — Male Blue Point Siamese cat. Answers to "Chu-Chu." ME. 6-3122.

MALE EMPLOYMENT—

Male Help Wanted 14

ATTORNEY to specialize in matters of taxation and business law with legal firm in Chattanooga. Knowledge of accounting useful. Good salary. Excellent future. Please write letter in own handwriting, stating age, education, previous experience and other qualifications. Your reply will be kept confidential. A. M., 354, Journal-Constitution.

ARMY STORE needs salesman. Well-established men's store, 5½ days. References required. Write N.E., 48, Journal-Constitution.

ASSISTANT MANAGER
MAN needed for manager training program. Apply Dixie Co., 201 Chamber Commerce Bldg., 33 Pryor St. NE.

ASSISTANT MANAGER
EXPERIENCED, small loan man needed by expanding company. Excellent future, and all company benefits. Applications confidential. Inquire 829 Peachtree, NE, Phone TR. 4-2717.

Auto Parts Salesman
CHALLENGING Opportunity - Automotive Field.
SELL Brake Parts to Dealers.
Through Company - Established Distributors.
EXTENSIVE Travel—Car Furnished
SALARY, Expenses and Good Future
SINGLE Man Only, over 25 with Auto Parts Sales Experience. Write Full Details, Age, Experience, Etc.
EIS AUTOMOTIVE CORP.
MIDDLETOWN, CONNECTICUT

APARTMENT MANAGER
26 TWO-BEDROOM units. Must live on premises. Adequate rental allowance and extra for part-time service. Must be married, have top character references, mechanically inclined. For appointment, TR. 3-3418.

Auto Parts Salesmen
WAREHOUSE distributor expanding its operation is looking for additional salesmen to call on automotive jobbers throughout Ga. and surrounding states. Salesmen with following in this area only will be considered. Attractive proposition for the right men. Draw against commission and other benefits. Ph. Mr. Busko, JA. 3-1664, for appt., or write Southern Automotive Warehouse, 376 Mitchell St., SW, Atlanta.

AUTO air conditioner installers. Full or part time. Best hourly rates in Atlanta. Excellent working conditions. Apply Novi Sales & Service, 190 14th St., NW, or phone TR. 6-5562.

AUTO air-conditioning mechanic. Experienced in service and installation. Shop foreman capabilities desirable. Excellent opening for the right man. Phone TR. 6-5562.

BATTERY SALESMAN
HIGHLY desirable opportunity. City sales, with top battery company. Salary or commission. All replies strictly confidential. L. P., 61, Journal-Constitution.

BUTCHER WANTED for 24-hour market, good pay, working conditions and other benefits. Apply between 12 and 6 p.m. Park and Shop Market, 4849 Peachtree Industrial Blvd. Chamblee, GL. 7-4092.

BARBER WANTED. Young. Sportsman's Barber Shop, 2763 Stewart Ave., SW, PO. 1-9349.

DIRECT LINES TO CLASSIFIED
JAckson 3-3636
Atlanta Journal And Constitution

BROILER COOK
EXCELLENT opportunity for a top-flight broiler man with at least 2-3 years of broiler experience in local first-class hotel or restaurant.
AGE 25 - 45
PHONE MISS FIELDER
MU. 8-1682, EXT. 2253
9 A.M. - 5 P.M.

BODY MAN
IMMEDIATE opening for experienced auto body man with large Chevrolet dealer. Excellent working conditions, good commission. Only those thoroughly experienced need apply. Contact J. L. Cohran or B. M. (Pete) Rogers.
Central Chevrolet, Inc.
2930 Peachtree Rd., NW

Male Help Wanted 14

CARPENTERS, plumbers. Work spare time for rent. Thompson, JA. 2-3981.

CARPENTER-PAINTER (combination), for home remodeling work. Call after 6 p.m., MA. 2-8989.

CITY SUPERVISOR
ATLANTA Journal desires to hire a circulation City Supervisor in the Chamblee-Smyrna area. Age 25-40, high school graduate, with desire to make circulation management a permanent career.
PRIOR experience in sales helpful but not necessary. Must be able to work well with teenage carriers. Serviceable auto required.
WE OFFER stable employment, all usual employe benefits. Those interested and qualified apply in person at Personnel Office, Journal-Constitution Bldg., 10 Forsyth St., Mon. thru Fri., 9 a.m. to noon.

CLAIM ADJUSTER
INSURANCE claim office in Augusta, Georgia, has good opportunity for young man. Some auto physical damage experience desirable but casualty experience acceptable. Contact Mr. Childs, Insurance Adjusting Service, Inc., Augusta, Georgia.

CPA FIRM needs bookkeeper-accountant to age 30. Formal accounting training. At least 2 years' experience at G.L. bkpr. or in public accounting. To keep small sets of books and light auditing. TR. 5-8506.

COMMERCIAL TIRE SALESMAN
NEED alert, aggressive man with thorough tire experience, capable of contacting and selling large fleet operators. Excellent future assured. Good starting salary. Call Leon Goldstein, JA 2-8866 for interview appointment. All replies will be treated with strict confidence.
PRIOR TIRE CO.

CONTROLLER TRAINING PROGRAM
CANDIDATES to enter a planned development program for important administrative management and controller positions in a very large multi-division manufacturing company in Southeast.
TRAINING in areas such as accounting, cost, office management, data processing or internal auditing. Early responsible assignments for college level men under 40. Experience not necessary.
SALARY commensurate with prior experience and training. Liberal fringe benefits and excellent working conditions.
PLEASE send complete resume and state salary requirement. Replies will be strictly confidential. Reply to T. M., 349, Journal-Constitution.

Cab Drivers—Capitol Cabs
NEW cars and good business. NOW we want clean, dependable, sober men for drivers. Reasonable knowledge of city necessary. New vacation plan, high commission for beginners and experienced cab drivers. Apply from noon to 6 p.m., 304 Williams St., Northwest.

Credit Investigator
DUN AND Bradstreet, Inc. needs young men 21 to 29, to prepare for good future as credit investigators. College education, background in banking, finance or accounting helpful but not necessary. Opportunities for advancement. Military service should be completed. Should have car. Write or call Mr. Kenton, TR. 2-9661. P. O. Box 6187, Sta. H, Atlanta 8, Ga.

CLERK-TYPIST
YOUNG man, 18-25, for office clerk in retail grocery. Must be accurate, reliable and honest. Familiarity with bookkeeping helpful. Reply in own handwriting, giving age, training, experience and 3 references. S. U., 115, Journal-Constitution.

CAB DRIVERS, AGE 25-55
FULL TIME
DAY OR NIGHT SHIFT. Life and hospitalization insurance benefits. 50-50 basis. Blue & Gray Cabs, 319 Walker St., SW (corner Peters St.

DRAFTSMAN
STRUCTURAL steel detailer. Must be first class. Permanent employment, paid insurance and vacation, top pay for right man. Call or write Mr. Suggs or Mr. Johnson, EL. 4-2900 or EL. 5-5443.
Southern Welding Co.
2095 Dennis St., Jacksonville, Fla.

DRAFTSMAN
PAPER mill in Northeast Florida has permanent opening for senior draftsman. Four years experience required in machine design and layout with paper mill converting experience preferred, but not necessary. Excellent benefit programs established. Give all past experience and qualifications in first resume to B. B., 362, Journal-Constitution.

Male Help Wanted 14

DRIVER-SALESMAN
FOR uniform supply. Permanent route with no seasonal variation. 5-day week, good commission and $65 guarantee. You must be high school graduate and under 35 to qualify. Apply 454 Irwin St., NE.

Engineers—Draftsmen
MECHANICAL and electrical. Experienced in chemical processes, equipment, piping or instrumentation. Call TR. 5-7551.

Field Representative
YOUNG man between the ages of 21-30 to train as branch manager with national consumer finance organization. High school education and auto required. Salary. Many liberal company benefits offered. See Mr. White at 622 Lee St., SW, or Mr. Garrett, Rm. 207 Mark Bldg., 98 Ala. St., SW.

FIELD engineer or party chief. Construction layout, highway, property surveys. Thomas M. Lowe Jr. and Asso., Inc., CE. 3-5451.

FRAMING carpenters with tools. Apply Lois Lane, off Cleveland Ave., SE, between Macon Dr. and Browns Mill Rd.

FINANCE MANAGERS
GROWING chain needs aggressive managers for Augusta, Rome and Macon, Ga. Co. benefits, ins., vacation, bonus plan, etc. Salary open. Must have previous exp. as manager. Opportunity exists for hard-working man. Write M. R., 357, Journal-Constitution.

FURNITURE repair and touch-up man. Must be familiar with burn in. Large company benefits. Apply to Mr. Smith, 249 Peachtree St., NE.

GROCERY STORE MGR.
FOR INDEPENDENT grocery. Must be aggressive and thoroughly capable of taking complete charge of modern store. Salary open. Reply in own handwriting, giving age, training, experience and 3 references. N. D., 35, Journal-Constitution.

Guards—Full Time
Guards—Part Time
GOOD physical condition, no police record. MUST HAVE TELEPHONE and live in Atlanta area. Age 35 to 65. Interviews daily 4 p.m. to 6 p.m. 1070 Spring St., NW. Apply in person. Do not phone.

Grocery Stock Clerks
MINIMUM 5 years' experience in chain super markets. Must be promotable. Atlanta area. Excellent company benefits. Apply Alterman Big Apple, Inc., 933 Lee St., SW.

GENERAL mechanic and service salesman. Apply 887 Mtta. St., NW.

GRILL MAN — Night work, must be tops, dependable, neat, fast, age 25-40. Best salary in town. 9 hours, 6 days. Meals and other benefits. Apply in person only, Majestic Foods, 1031 Ponce de Leon Ave., NE.

HOTEL maintenance man, qualified in electricity, plumbing and boiler maintenance. Drifters or drinkers need not apply. References required. Apply in person, Pershing Hotel, 1428 Peachtree St., NE.

JEWEL TEA CO.
WE WILL hire 2 salesmen to start training immediately for established routes. Offering job security, retirement plan, full-time employment, hospitalization for whole family. Vacation with pay and guaranteed salary plus commission.
TO QUALIFY: Age 23-40, married, willing to work and can offer sales experience, good physical condition and good references. Apply to Jewel Tea Co., 2959 E. Ponce de Leon, Decatur, 9 a.m. to 12 noon, Mon. and Tues. Ask for Mr. R. A. Mann.

LOCKSMITH wanted for outside work. TR. 4-9351; after 6, SY. 4-6805. Good salary.

LUMBER SALESMAN
NEED aggressive, clean-cut young man to handle counter and telephone sales, permanent position. Must have previous experience and general knowledge directly in lumber and building supply field. If not fully qualified, please do not apply. Salary open. Pattillo Lumber Co., Decatur, DR. 8-3607.

Management Training
LARGE ordinary life insurance company has immediate opening for 2 high-type salesmen. Age 25-40, married, 3 yrs. residency. Salary $400 plus life insurance, hospitalization, retirement. Excellent career opportunity with advancement into management to men who qualify. Call Mr. Boswell, TR. 5-5396, between 9-5 weekdays, for appt.

MECHANIC
WE NEED a first-class man for highest quality brake work and general repairs. Commission, paid vacation, laundry. Excellent working conditions. Buckhead Mtrs., 2979 P'tree Rd., NE, CE. 3-9424.

MECHANICS
AUTHORIZED FORD Reconditioner has opening for exp. carburetor and fuel specialist and skilled and semi-skilled engine assemblers, disassemblers and repairmen. Group ins. and benefits. Perm. employment for qualified men. Apply in person, only. Republic Engine Corp., 3611 South St., Hapeville.

MECHANIC
IMMEDIATE opening for line mechanic with large Chevrolet dealer. Brand-new modern spacious building. Good commission. Excellent working conditions. Good chance for advancement. Only those thoroughly experienced need apply. Contact J. L. Cohran or Spirgeon Lewis.
Central Chevrolet, Inc.
2930 Peachtree Rd., NE

MACHINIST with experience in machining and layout of permanent mold and die casting.
FOUNDRY MAN and PATTERN MAKER — Experienced. Salaries open. Write Can-Rite, Inc., P. O. Box 51, Longwood, Fla., or call Earl McKenzie, Midway 4-4733.

MECHANIC for service station. Salary. Apply 89 Courtland St. City Tire Co.

MECHANIC
FORD experience if possible, but not essential. Guaranteed salary on commission basis. Company offers many benefits, hospitalization, paid vacation and good earning potential for right man. See Mr. McCoy, Stone Mountain Ford, Stone Mountain.

MANUFACTURER'S REP. for kitchen cabinets, counter tops, vanitories, etc., to call on projects, subdivisions. Territory open on commission basis. B. J., 345, Journal-Constitution.

MEAT SALESMAN
NATIONAL meat packer desires young married man for sales position, above average earnings possible, retail trade experience desired but not essential; must be neat, sober, enthusiastic and capable; limited travel, starting salary $100 week plus travel allowance and many fringe benefits. Reply in own handwriting, stating full qualifications to V. H., 132, Journal-Constitution.

MANAGER TRAINEE
OVER 21, neat, well-groomed man who is experienced or wants to learn the sales field assisting manager. YOUR pay will be over $150 per week and salary, comm. and renewals. Apply 522 W. Peachtree St., NW, Suite 102, 10 a.m. sharp, Saturday or Monday.

NUCLEAR PHYSICISTS, Ph.D. degree. Lockheed Employment Office.

OFFSET stripper-camera operator. Must be experienced, printing field. Dixie Litho, JA. 3-5235.

PUBLIC accounting firm has opening for semi Sr. accountant. Salary and promotion based upon experience and ability. Reply W. C., 130, Journal - Constitution.

PRINTING SALESMAN
PART TIME or sideline, excellent comm. P.O. Box 504, Sandy Springs.

PLUMBERS with City of Atlanta card. Permanent work. Apply 1461 Blvd., SE. MA. 7-8232.

RADIATOR REPAIRMAN
2 EXPERIENCED, sober radiator repairmen. Must be good to qualify. All benefits, best working conditions. Top salary. Cochran Radiator and Car Co., East Point.

REFRIGERATION service man familiar with commercial refrigeration and ice-making machines. Excellent opportunity for experienced man. Annual pay, vacation, excellent free insurance plan. Reply by letter, giving qualifications to F. J., 157, Journal-Constitution.

ROUTE SALESMAN
DO YOU want a permanent job with no layoffs, retirement plan, guar. salary and group insurance? Can you furnish cash bond? Apply in person 8 a.m. till 12, Foremost Dairies, Inc., 2711 Piedmont Rd., NE.

REFRIGERATION service man familiar with commercial refrigeration and ice-making machines. Excellent opportunity for experienced man. Annual pay, vacation, excellent free insurance plan. Reply by letter, giving qualifications to F. J., 157, Journal-Constitution.

RAMBLER SALESMEN
NEED 2 salesmen to complete our sales force, to sell America's hottest compact car. High commission. See Mr. Swancey, Bob's Rambler, 741 Spring St., NW.

Male Help Wanted 14

SALESMEN
3 YOUNG men to sell used cars. Experience helpful but not necessary. Many company benefits, liberal commission. See Dave Aldrich.
HIX GREEN BUICK CO.
46 NORTH AVE., NE

SALES ENGINEER
AGGRESSIVE young company needs experienced materials handling salesman for southern territory. Must have experience in warehousing problems with emphasis on textile plants. Generous commission and bonus arrangement plus liberal expense account. Send resume of experience to D. M., 97, Journal-Constitution. All replies confidential.

SEWING MACHINE MECHANIC
MUST be experienced in Garment Factory. Steady job with top pay. 40-hour week. Call, write or phone collect, Tunica Manufacturing Co., Tunica, Miss., Phone 540.

SERVICE station attendant, experienced. Good job. Age 29-40. 1256 Clairmont Avenue, Decatur.

SALESMAN
SALARY, commission and bonus plan. Prefer man experienced in specialty sales. Opportunity for good income and advancement. Excellent employee benefits. Desire man to start training immediately. Apply after 10 a.m.
Rich's Singer Sewing Center
5th floor, Downtown

SALESMEN
EXPERIENCED. We have openings for 2 good men to bring our sales force up to 8 men. Our business has increased 35% plus, with America's finest cars: Lincoln, Mercury English Ford and the most wanted car in America today "The Comet." Must have good record, background. Our commission plan is far above the average. Demo furnished. Hosp. and life ins. plan available. See sales manager in person.
Wagnon Motors Inc.
214 East Ponce de Leon, Decatur

SALES PERSONNEL
A FINE opportunity is available for 2 married men, 24-45, who can meet our qualifications to become a part of our young and expanding national organization.
IF YOU have ambitions and desires that surpass your present income and are looking for the OPPORTUNITY to enter the sales profession, then we would like to talk to you.
STARTING income of $125 per week with unlimited future earnings through high commissions after training and assignment to the field, you will be training for management with MARKUS ASSOCIATES, INC.
ALL interviews will be on a personal basis and confidential. For appointment, call TR. 3-2596.

SALESMEN WANTED — Permanent employment by manufacturer, Winter-Seal. Top commission, company benefits. Best working conditions. Home nights, future promotions. Atlanta area. See Mr. Jones, 9 a.m. sharp, Biltmore Hotel Tuesday.

SALES TRAINEE — World's largest proprietary drug manufacturer seeks young man under 30 as sales trainee, contacting retail drugstores and non-drug wholesalers in Southeastern territory. No experience necessary, college education desirable. Expenses, salary, company car furnished plus fringe benefits. For interview call Mr. R. T. Austin, Atlantan Hotel, Sunday or Monday, or write N. D., 11, Journal-Constitution stating full qualifications.

SALESMAN
EXCELLENT opportunity. Vehicle and leads furnished. Salary and commission. Only those interested in a permanent position considered. Apply in person. SaRay Sewing Centers, 89 Broad Street, Southwest.

SERVICE station manager, preferably 25-35 years of age. Must be experienced. Apply in person 6152 Roswell Rd., NE.

SERVICE SALESMAN
NATIONALLY known and established firm with well-advertised line of machine tool products and allied supply items will interview prospective service man. Man selected will receive liberal salary and expenses during factory training period. Salary and commission after assignment. Knowledge of machine tools and shop practice essential. D. J., 121, Journal-Constitution.

SALESMEN — Opportunity for excellent immediate earnings, commission basis. Transportation furnished. Dignified position calling on business men selling sanitary services. Call BL. 5-2734, after 6 p.m., Fri., Sat. a.m. and all day Sun. for appt.

SERVICE STATION ATTENDANT. Lively Service, 5097 Buford Highway.

SMALL LOAN MEN
WITH experience—managers, assistant managers. Excellent opportunities for high type men with a growing Southern company expanding in Georgia. Top salaries plus percentage of profits, life and hospitalization insurance, retirement plan and profitsharing plan. All applications strictly confidential. Write, giving details of age, experience, etc. S. L., 350, Journal-Constitution.

TRUCK MECHANIC
MUST be sober, honest, have own tools. Apply J. F. Wingfield, 780 Memorial Dr., SE, JA. 3-8085.

TOOL designer and tool makers. Bradshaw Tool and Engineering Co., Canton, Ga.

TECHNICAL SALES OPENING
ON THE job training with an AA-1 firm for an aggressive, personable self starter. Age 22 to 30. College and knowledge of printing desirable, not required. Salary variable beginning at $400 mo. Semi-annual wage review, profit-sharing, pension plan, benefits. Reply with resume to H. P., 104, Journal-Constitution.

TRAINEE
IF YOU are interested in the finance field, multi - million - dollar corp. has immed. opening for young men, 21-30, neat, high school grad., own car, exp. not necessary, but helpful. Straight salary. MU. 8-0745.

USED CAR salesman, capable of closing deals, good commission. Main Street Motors, 2120 Stewart Ave., Southwest.

UPHOLSTERERS — Experienced all around. Plenty of work. Mr. Tidwell, Acme Upholstering, 221 Marietta, Northwest.

WAREHOUSE FOREMAN and window unit SHOP FOREMAN needed for expanding building material business of ROSS BLDR. SUPPLIES in FOREST PARK AND DORAVILLE AREA. GL. 7-4491 for appt.

WELDERS—Must be experienced in ornamental iron fabrication or do not apply. Good pay, time and half over 40 hrs. Contact Bennett Ornamental Iron Works, 3145 Tucker-Norcross Rd., Tucker, Ga.

IN ANSWERING HELP - WANTED ADS WITH BOX NUMBERS, DO NOT SEND ORIGINALS OF VALUABLE PAPERS. COPIES WILL DO AS WELL.

FOR BEST RESULTS USE JOURNAL-CONSTITUTION WANT ADS

Male Help Wanted 14

WELDING FITTINGS REPRESENTATIVE
WESTERN manufacturer of welding fittings and flanges wishes to hire representative for Atlanta and surrounding territory. Must have proven background in selling welding fittings and flanges at the wholesale manufacturer level and a worthy past record. Salary, liberal commission and fringe benefits. Give full resume in first letter of reply. W. F., 353, Journal-Constitution.

WAREHOUSEMAN EXPERIENCED
SEVERAL years exp. required in forklift, order picking, order packing, receiving or shipping. Age 28-35. Top hourly wage, large national concern. High school education. Apply in person to Sperry & Hutchinson Co., 2181 Sylvan Rd., East Point.

RESPONSIBLE MEN
21-39 YEARS of age. One of the fastest growing companies in the publishing field has opening for 6 sales minded people in Atlanta. Men selected for these positions must be:
ALERT
ENERGETIC
AMBITIOUS
AND willing to take on responsibility of managing and training other men. Salary open to the right men. Call Mr. Fuller, JA. 4-4475 for appt. for personal interview.

ROUTE SALESMAN
PERMANENT job with no layoff. Well established route paying good commission. One week paid vacation each year. Must be sober and of good character. Apply in person, 8 a.m. to 12 noon. Royal Sandwich Co., 1060 Oakland Dr., SW.

U.S. Van Lines of Indiana Needs Contract Operators
FURNITURE moving experience preferred but not a necessity.
YOU MUST own a late-model tractor, 1957 or later. Haul household goods to and from all points in the U.S.A.
ALL trailers 35-ft. high cube or larger available complete with tires.
HIGHEST commission earnings, long-term contract and full settlement after each trip.
FOR further information please contact Mr. Collver in Atlanta at ME. 6-4348.

SMALLEST AD—Biggest job, commissioned. R. & A. rep. TR. 4-2167.

EXPERIENCED SHOE MAN WANTED!
TO MANAGE fine ladies' shoe store in good Florida city. Excellent living conditions. Prefer man now working as assistant manager looking for good opportunity with good future. Apply C. F., 23, Journal-Constitution, giving all particulars.

NATIONAL INDUSTRY SEEKING AGGRESSIVE YOUNG MEN FOR SUPERVISORY POSITIONS IN MANUFACTURING FIELD. QUALIFICATIONS: NOT OVER AGE THIRTY, DEGREE, EXPERIENCE DESIRED. FACTORIES LOCATED EASTERN SEABOARD, LOUISIANA AND TEXAS. ONLY THOSE WILLING TO RELOCATE NEED APPLY. WRITE B. L., 348, JOURNAL-CONSTITUTION.

WOULD like to interview qualified men for established insurance debits in Dalton, Rome and Summerville. Age 25-55. We offer full line of standard and sub-standard industrial, ordinary, MDO, hosp. and surgery. Old line legal reserve company, group life and retirement plan. Sal. and comm. See or write, E. C. Thomas, 1019 W. Peachtree, NE, Atlanta, TR. 4-0613.

R C A
HAS immediate opening for experienced appliance technician. Must know refrigeration and air-conditioning services. Attractive starting salary. Modern benefit program, including paid insurance, paid holidays and vacation. For interview, call Mr. Marmon or Mr. Holden, CE. 3-5361.
R C A SERVICE CO.
279 Buckhead Ave., NE

THIS IS IT
THIS is a sales opportunity so good that you can have security and provide well for those dear to you. You can make enough money to have a better home, better cars, more investments and you can still save more money. This is because in this pleasant work you do so much real good for your customers. We offer appealing high quality, airline training and successful placement service to both young men and women. We want a $15,000 to $20,000 caliber man or woman who is now successfully selling a product or service, who has a serviceable car and who is immediately available to travel a 200-mile radius. Weaver Airline Personnel School furnishes sufficient leads and pays high commission and bonuses. Interview by appointment only, phone our vice president, L. C. Cagle (today only), TR. 5-3461, Biltmore Hotel. Weaver Airline Personnel School.

SMYRNA
NEW drive-in restaurant needs short-order cooks with some knowledge of dinner cooking. Apply: Campbell's, next door to Big Apple on S. Cobb Drive.

WANTED—Men qualified for 5 and 10-cent store managerial position with a growing chain. Good opportunity for the future. Write, giving brief resume of your experience. Our managers have been notified of this ad. C. F., 341, Atlanta Journal-Constitution.

PART-TIME advertising work. Write solicitation letters, prepare ads, folders. Can be done evenings or weekends, $50, giving experience and qualifications. M. C., 107, Journal-Constitution.

A-1 MECHANIC. Start at $75 week. Also combination mechanic and front-end man. PO. 7-9828. Forest Park Auto. Service, 1422 Main St.

Opportunity—Security
(No Experience Necessary)
IF YOU want a career instead of just a job, we will be happy to talk to you about the consumer finance business. Because of its expansion program, one of the largest and most progressive firms in the business needs men who have the ability to advance rapidly into managerial positions. Prefer men with some college. Those selected will be assured outstanding salary opportunities and finest of employment benefits. Phone E. Browning, PL. 3-1954 for appointment.

EXPERIENCED MUFFLER INSTALLER needed for Saturday work only. Apply in person Muffler Center, 404 Decatur St., SE. No phone calls.

ONE of the largest Awning Companies in the country has opening for experienced or inexperienced men.
We will start you with
IMMEDIATE SALARY
Leads Furnished daily
And many company benefits
APPLY 9 till 11 a.m. or 2 to 4:30. 726 Ponce de Leon Pl., NE.

DAY'S CLOTHING
EXPERIENCED clothing salesman, good pay plus comm. Excellent chance to advance for aggressive man. Permanent position, paid vacation, etc. Apply: 101 Whitehall St., SW.

Continued on Next Page

Male Help Wanted 14 **Male Help Wanted 14**

TRUCK DRIVERS! MAKE MORE MONEY!
CALL: MR. JOHN DAVIS
Aero Mayflower Transit Co., representative will show you how you can increase your income through contract operation as long distance furniture mover.
Applicants must be over 22, free to travel, have good references and must own or be able to finance a late model tractor.
Phone JAckson 4-3211 after 9:00 a.m. May 23 through 28, Mr. John Davis will interview you personally.

WHO CAN DO IT?

Air Conditioning, Heating A

CHIMNEYS REPAIRED
VACUUM CLEANED
ATLANTA CONST. CO., JA. 3-7317

Building, Contracting C

Aluminum Siding and Awnings
PL. 5-1369 PL. 3-2030

ALUMINUM awnings and carports direct from factory, 25 to 50-pct. savings. BU. 9-2121.

BUILDING repair, remodeling, exp. cabinet work, painting. CE. 3-5540.

BUILDING additions, general repair, rooms, bath, kitchens, wiring, quality work. Free estimates, terms. W. C. Still., PO. 6-1011, PL. 3-9932.

CONCRETE STEPS BUILT
ATLANTA CONST. CO. JA. 3-7317

CHAIN LINK fence. Free estimates. 3 yrs. to pay. FHA. Professional work at do-it-yourself prices. TR. 2-7611.

CHAIN LINK fabric, 4-ft., 26c. Installed if desired. BU. 9-2121.

CHAIN LINK fence. Free estimates. 3 yrs. to pay. FHA. Professional work at do-it-yourself prices. TR. 2-7611.

CARPENTER WORK. Painting, roofing, general repairs. GUARANTEED. PL. 3-0859.

CHAIN-LINK WIRE, 25½c FT. WILL INSTALL. TERMS. DR. 7-3121.

FLOOR SANDING and finishing. Tile, linoleum. Callaway, MA. 2-3031.

PATIOS AND DRIVES
BRICK, block walls. Free estimates. J. T. SHUMATE & SON, BU. 9-0884

REMODELING
IF YOU have the work to be done, we have the men to do it, anything from basement to roof. Don't be led by come-on "gimmick" and cheap prices, deal direct with owner. Free estimates. Easy terms.
Sims Contracting Co.
1194 N. HIGHLAND, NE
TR. 4-8795, DR. 8-6084

ROOMS ADDED, CARPORTS, PORCHES ENCLOSED. All kinds of construction work. Terms. ME. 6-5803.

ROOMS added, sheetrock, roofing, any type remodeling. Free estimates. BU. 4-3039.

BETTER work for less money. Repairs, remodeling. Terms. PL. 5-7770.

REDD CONTRACTING CO.
Complete bldg., repairs. TR. 6-7865.

AMCO FENCE CO.
INSTALLED QUALITY fence at competitive prices. PL. 8-6888.

"TRY LEE AND SEE"
BUDGET PRICES
Any Type Repairs, FREE Estimates, Room Additions, PORCH Enclosures, Roofing, Siding, Painting, Plumbing, Concrete Work
RESIDENTIAL—COMMERCIAL
First Payment in August
Member of the Home Improvement Contractors Assn. of Atlanta, Inc.
Lee Home Improvement
JA. 4-1306, Anytime

JOURNAL-CONSTITUTION WANT ADS PAY OFF

Building, Contracting C

FIRST-CLASS CARPENTER. No job too large or too small. JA. 5-1295.

FREE ESTIMATES
PAINTING, roofing, glass work and general repair. Call day or night, BU. 4-3581.

ADDITIONS, swimming pools, patios. Easy terms. HI. 3-9754, ME. 4-4354.

ALL TYPES remodeling, carpentry. Concrete, roofing, plastering, d'way, patio, painting, brick, block work guar. SY. 4-3288.

I SPECIALIZE in garages, rock walls, underpinning, d'ways, repairs. Terms. Free est. Myrick, PL. 3-8987.

ALL TYPES general repairs. No job too small. We take all. For action call Jackson Bros., DR. 3-5650.

RMS., porches, steps, sills replaced. All small jobs. Reas. PL. 8-2865.

A-1 REPAIRS, additions, remodeling, painting, retaining walls. SY. 9-1550.

FOR work done right with prices right. Call Day and Nite Builders, PO. 6-3773.

Cement, Brick, Stone Work E

ALL KINDS plastering, cement and block work. Any time. JA. 3-6814.

BASEMENTS—DRIVES
FLRS., PORCHES, PATIOS, WALLS
AIR EQUIPMENT, EXCAVATION
FHA TERMS, FREE ESTIMATE
J. A. BEECHAM, BU. 9-5319

Basements Waterproofed
CONCRETE WORK ME. 4-8308

BRICK, block, concrete work. Call any time. PO. 6-7293.

CEMENT WORK. Driveways, patios, walks, walls. TR. 4-5600.

DRIVEWAYS, all types concrete work a specialty. Any size job. BU. 9-8567.

DRIVEWAYS, patios, walks, all types of concrete work. Free estimates. BU. 4-3039.

ME. 6-5749. R. P. Baker
FOR ALL CONCRETE WORK
PATIOS, DRIVEWAYS, WALKS
CEMENT, brick, stone, block work. Terms. Call anytime. ME. 6-5803.

WET BASEMENTS CORRECTED
W. G. (Bill) Lewis, JA. 5-4879

JOE HUNT—GL. 7-5997
DRIVES, BSMTS., BLOCKS, Etc.

TIDWELL'S Cement Work, driveways, patios, basements, walks and steps. Personal supervision. FHA terms. Free esti. PO. 1-2869, after 5 p.m.

STOP leaks before we collect, within 25 mi. of Atlanta. GL. 7-4211.

QUALITY brick, block, concrete work. Call any time, MA. 7-7208.

Septic Tanks F

SEPTIC tanks cleaned. $15 and up. BL. 5-0731. Charles W. Seagraves Jr.

Electrical Work J

REPAIRS and new wiring. Meters moved. Fair prices. Free estimates. Work guaranteed. PL. 3-5233.

FOR THE BEST electrical work, phone CE. 7-5665.

Exterminating L

TERMITE, pest and moisture control. Call Oser, TR. 2-4734.

CALL A NAME YOU KNOW.
CALL: ORKIN, TR. 5-4541

Grading, Excavating Q

BLACK fertilizer, Topsoil, motes, sawdust. Day, PO. 7-0264, PO. 6-0875.

BLACK WOODS TOPSOIL
LOAD OR SACKS. ME. 4-2573

CRUSHED stone, sand, flagstone, topsoil, driveways, walls. MA. 7-0296.

DIRT—Fill dirt, topsoil, crushed stone, rockdust, sand, motes. PO. 1-6291.

DOZERS, END LOADERS, FILL DIRT, CLEARING, LAKES BUILT. MA. 2-2908.

CUB DOZER-LOADER FOR RENT. $4 hour. 1330 Bordon, PL. 5-2280.

TOPSOIL, FILL DIRT, GRADING, sand, gravel. Jack Annis, TR. 6-3873.

TOPSOIL—Best buy for N'side customers. CE. 7-0351.

7 YARDS rich bottom land topsoil, $12.50 delivered. Sand, gravel, sawdust. TR. 2-1445.

GOOD rich, black topsoil with or without Bermuda. 6 yards. $12. Phone Stone Mountain 9695.

Landscaping, Tree Service R

CLEARING, grading, landscaping. Topsoil. Fill dirt. PO. 6-7615.

COW manure, well rotted and pulverized. Brownlee & Lively Realty. ME. 6-1455.

FILL DIRT, crushed stone. MA. 7-6784.

LANDSCAPING, grading, hauling, front-end loader work. Free est. PO. 1-2269.

PO. 1-2807, CHATHAM BROS.

LANDSCAPING. Plant shrubbery and grass. Free est. MA. 2-2020.

LANDSCAPING, grading, woods soil, $12; motes, sawdust, flagstones, rockwalls, patios. Free estimates. SY. 9-1153.

LANDSCAPING, tree work. Stone work. Build fences. Stone, fertilizer, soil, sawdust. CE. 3-8601.

PULVERIZED chicken manure, $2.25 hundred, delivered, or $1.75 at 4241 Buford Hwy. GL. 7-2497.

SHRUBBERY pruning, spray, fertilizing or transplanting. Lawn sodding and maintenance. MA. 7-4521.
BOULDERCREST NURSERY

TREES CUT CHEAP. ME. 6-3159
HOLDEN TREE SERVICE

YARD work, any kind. Lawns mowed. Compost straw. CE. 3-4065.

YARD work, all phases. Chicken manure, sawdust. TR. 6-2785.

EXPERT TREE CARE
Harper Tree Serv. PL. 3-0305

GENERAL landscaping, tractor work, hauling. MA. 7-9316.

TAYLOR TREE SERVICE
PL. 8-1706

Moving, Trucking, Storage S

ECONOMY moving and delivery service. Reasonable rates. JA. 3-9204.

MOVING and hauling. Low rates. Phone day or night. DI. 4-0552.

FREE estimates on local and long-distance moving. TR. 5-7781.

Moving, Trucking, Storage S

VANS RETURNING empty weekly from N.Y., Phila., D.C., Charlotte, Miami, Tampa, N.O., B'ham, Nashville. Want shipments from these points and points en route.

OUR INTERSTATE RATES ARE THE LOWEST. SUDDATH MOVING AND STORAGE. JA. 2-6795.

Painting, De'rating, Plast'ing U

ALTERATIONS, old wallpaper removed, painting, papering, plastering. 20 years experience. Reas. Griffin, MA. 7-4036.

DECORATING — Int.-ext. White vet. does own work. Satisfaction guar. Free est. Refs. DR. 3-8425, BU. 9-4904.

PAINTING — Interior and exterior, free estimates. All work guaranteed. Phone day or night. PO. 7-7605.

PAINTING AND PAPERING. Paper removed. First-class workman. Day JA. 4-3776; night, DR. 8-9749.

PAINTING—Work guaranteed. Free estimates. PL. 3-8286, SY. 4-6566.

EXPERIENCED expert painting and papering. Work guaranteed. Free estimates. PO. 6-2963.

PAINTING and papering. All work guaranteed. Isaac Webb, PL. 3-0095.

PAINTING, papering, sell, install alm. scrns. W. H. Chapman, PL. 5-0639.

PAINTING, papering, floor sanding and finishing, repairs. 28 yrs. experience. Be safe. A. H. Watts Jr., contractor. ME. 6-3404.

PLASTER, expertly repaired, satisfaction guaranteed. BU. 9-1652.

ROOMS papered, $10; Kem-toned, $5, Ptg., plst. Elijah Webb, PL. 3-5090.

PAINTING, papering, repairs. Quick service. White labor, PO. 1-3315.

QUALITY painting, guar. Scherer, PL. 8-2406; Wilson, PL. 8-1273.

Roofing, Sheet Metal V

ROOFING—New and repairs, tar and gravel, gutter wk. Basement waterproofing, painting, carpentry. Prompt serv. Day or nite, MU. 8-9448.

ROOFS repaired. Reroofing, gutters cleaned, painted, repaired. KINARD ROOFING, PL. 3-8243, ANY TIME.

ROOFING, siding. Bradbury Co., 1342 Gordon St., SW. PL. 5-1644.

ROOFING and gutters, installation and repair specialist. DR. 7-1764.

GET rid of those pigeons. 1 year guarantee. Day or nite. MU. 8-9448.

Slip Covers; Draperies X

SLIP COVERS, draperies and cornices, 3-day service. References. DR. 8-9895.

BETTER INTERIORS BY MANLEYS
TERMS 24 MONTHS
DRAPERIES, slip covers, cornices, furniture, carpeting, upholstering, refinishing. Samples shown in your home day or night. TR. 5-2431.

FREE PILLOWS, drapes (installed free), s'covers, corn., upholstering. Terms. MA. 7-9095, MA. 7-9904.

Dressmaking, Tailoring Y

DRESSMAKING, fittings, alterations. Quality work. MU. 8-4159.

28 MAY 28

Male Help Wanted 14

FLORIDA STEEL FABRICATOR has immediate openings for reinforcing detailers, structural detailers, light structural estimators and miscellaneous estimators in Jacksonville and Tampa. Permanent positions. Liberal company benefits. Reply, with resume of experience and education, include photo, age, marital status, salary required and availability. Personnell Dept., P. O. Box 3321, Tampa 1, Fla.

EXPERIENCED salesman and canvassers for home improvement company. Jett Roofing and Siding Co., PL. 5-0642 for appointment.

WANTED: An able and aggressive ME or EE engineer as assistant development engineer. Experience in molding processes and techniques is preferred but not required. Also, machine design and development experience will be helpful. Excellent opportunity with large company. Age 25 to 35 years. A. E., 347, Journal-Constitution.

TOP INCOME IS NOT TOO MUCH for the man we want in the Atlanta area. Neat, own car, to take short auto trips. Sell building maintenance products. Commission. Write F. G. Crawford, Vice Pres., Texas Refinery Corp., Box 711, Fort Worth 1, Texas.

GA. registered pharmacist for permanent job. 48-hour week $150 week plus insurance, vacation and retirement fund. South Georgia town over 40,000. Prefer settled man. Reply H. R., 334, Journal-Constitution.

2 BODY MEN AT ONCE
GOOD salary. Call Harry Cheshire, JA. 1-1311.

A WORKING STORE MANAGER or assistant. Long hours, good salary, plus bonus incentive. Paid vacations, etc. Apply Buehler's Super Market, 814 Marietta St., NW.

PART-TIME openings for 2 men who can work at least 1 full day week, assisting full-time Fuller Brush dealers service established customers. $15 per day guaranteed. Fuller Bruh Co., PL. 3-1179.

YOUNG MAN to deliver for florist and learn designing. Must know Atlanta. TR. 6-8101.

EXPERIENCED dairy man to work in modern dairy in Florida. Must be married, sober and reliable. Salary $60 per week for 6 days with uniform, lights and water furnished. Excellent house. Write D. W., 349, Journal-Constitution.

WANTED by large corporation, clerk. Preferable, age 25 to 35. Able to use calculator and typewriter with limited bookkeeping and cost experience. Good opportunity for right man. Reply to P. O. Box 1143, giving age, education and experience. All replies confidential.

TOP SALARIES for Court Reporters. See "STENOGRAPH" Classification 18, Peachtree College.

COLONIAL CLEANERS has opening for experienced route man for established laundry-dry cleaning route. See: Mr. Spinks, 2108 Peachtree Rd.

WANTED — Plumber licensed for city, county and Greater Atlanta area. Call between 8:30 and 4:30. DR. 8-5445.

IMMEDIATE openings for qualified party chiefs, instrument men and draftsman, experienced in property surveys. Send resume of education and experience. Personal interviews scheduled upon receipt of letter. FICKLEN & ASSOCIATES, P. O. BOX 76, Washington, Ga.

THE ROYAL-McBee Corp., manufacturer of the famous Royal typewriter, requires the services of a successful specialty or office equipment salesman to market the new Royfax photo copy machine. This position is provided with exclusive territory protection. A salary plus commission on each unit sold. All fringe benefits. Applicants should have 2 years or more of college, preferably in business administration or liberal arts. Or a previous record of successful selling. Age preferance 23-40. Interviews conducted Mon., May 30, Tues., Wed. between 10 a.m. to 12 noon. 1117 West Peachtree St.

MEN WANTED
SINGLE, under 35 years, travel U.S. and Canada for mechanical exhibits. Salary. No experience necessary. See Mr. Stein at Wonderland Exhibits in parking area of Moreland Plaza Shopping Center.

MAN experienced in selling and familiar with the laundry and dry cleaning business, needed to sell top brands of supplies to laundries and dry cleaning plants. This is an excellent opportunity for a man who is willing to work for proper rewards. Salary and comm. Reply to S. U., 1, Journal-Constitution.

COMMERCIAL
TIRE SALESMAN

NEED alert, aggressive man with thorough tire experience, capable of contacting and selling large fleet operators. Excellent future assured. Good starting salary. Call Leon Goldstein, JA. 2-8866 for interview appointment. All replies will be treated with strict confidence.

PRIOR TIRE CO.

Male Employment Agencies 15

ACTION PERSONNEL
914 Healey Bldg. JA. 5-6411
847½ Gordon, SW PL. 5-5759

THE JOB HUNTER
308 GRANT BLDG. JA. 5-2763

ATKINS PERSONNEL SERVICE
403-12 Atlanta National Bldg.

ANDERSON PERSONNEL, INC.
721 FORSYTH BUILDING

CAVANAUGH-GRAY CO.
66 Luckie St. JA. 3-2751

JAS. PAIR PERSONNEL SERVICE
SEVEN OFFICES
520-533 Forsyth Bldg. JA. 5-5531
3240 P'tree Rd., CE. 3-1139
2581 Piedmont Ave., CE. 7-1631
2033 Stewart Ave., PO. 6-9671
3168 Glenwood Rd., DR. 7-1742
1244 Clairmont Ave., DR. 7-1748
MARIETTA, GA.
2358 Roswell Road. Ph. 7-6501
Town & Country Shopping Center

THE HUGHES CO.
PERSONNEL CONSULTANTS
Suite 32-B, Candler Bldg. JA. 1-0764

BLACKWELL PERSONNEL
1515 Candler Bldg. MU. 8-7026

COOPER PERSONNEL
629 Candler Bldg., JA. 3-5528

PRIVATE EMPLOYMENT
214 Mort. Guar. Bldg. MU. 8-1272

CLOSE AND MILLNER
Suite 702, Candler Bldg., JA. 5-8517

MUTUAL PERSONNEL
1314 Fulton Natl. Bldg.—MU. 8-176

MUTUAL PERSONNEL
Fulton Natl. Bk. Bldg. MU. 8-1763

Situations Wanted, Male 16

BANDMASTER available. Master's degree, T-5, 8 yrs. exp. Write Music Teacher, 127 Mellrich Ave., NE, Atlanta 17, Ga.

BARBER, experienced, desires full or part-time job. TR. 2-1768.

PART TIME evenings and/or weekends. Any type. Age 29. ME. 6-2504.

HELP college student who needs job. Southern Business Univ., JA. 4-1951.

AFTER 14 years of sales and management experience in the insurance business I desire a complete change in line of work. Dependable, married, age 37. References. Write P. O. Box 821, Decatur, Ga.

FAMILY man, 34, office and mechanical experience, needs any part-time work. PL. 3-3648.

Male, Female Help Wanted 17

CLERK-TYPIST
IMMED. opening for dependable man or woman who can type accurately with reas. speed. Light bookkeeping. Pleasant, congenial working cond. If physically and mentally fit, age is no barrier. Give age and full infor. in reply. O. D., 61, Journal-Const.

HAIRDRESSER with following for est. salon, in Buckhead vicinity. Sun. or nights. Phone CE. 7-9965; weekdays, CE. 3-3896.

PROOFREADER
FOR modern printing plant. Must have some experience. SY. 9-1476.

RETIRED?
BUT still want to keep active? Part or full-time, with a nice income? We have what you've dreamed about. Good comm. basis. If you have pleasing personality, of good character, resident of Atlanta, phone Westview Cemetery, PL. 8-6308, 9 to 5 p.m., for appointment.

STATISTICIAN—Knowledge of parametric and non-parametric techniques required. Good mathematics background preferred. Responsible for analyzing military research. Male or female. Salary open. Director of Research Unit, Box 2086, Fort Benning, Ga.

SALES position open. Comm.
RALPH IVIE RLTY., JA. 4-7541.

APPLY AT SEARS—Ponce de Leon, Gordon St., Buckhead, Marietta.

WANTED IMMEDIATELY — Medical technicians, ASCP preferred, not essential, excellent personnel policies, located in Central Florida. Salary open. Apply or call R. Ramos, Chief Technician, Seminole Memorial Hospital, Sanford, Florida. FA. 2-4511, Ext. 27.

INSTRUCTIONS
Business Schools 18

EARN WHILE YOU LEARN
P'TREE SECRETARIAL COLLEGE
992 W. Peachtree St. TR. 3-2076

GREGG SHORTHAND
Greenleaf School MU. 8-7800

Business Schools 18

DON'T BE HALF
A
SECRETARY
BE A
NANCY TAYLOR
SECRETARY
EARN TOP PAY

YES, top jobs, top pay come to young women with nationally known Nancy Taylor Charm - Secretarial Training, with the envied secret of poise and self-confidence, who knows how to meet the public, radiates charm in voice and manner, wins admiring glances on the job and enjoys a fuller social life. Now offered exclusively at MBC — with complete Secretarial Training plus the famed Nancy Taylor "finishing school" training in beauty and charm. Investigate at once. New classes starting soon.

MARSH BUSINESS COLLEGE
322 Ivy St., NE JA. 5-6813
Atlanta 3, Georgia

I.B.M.
AUTOMATION AND
DATA PROCESSING

YOU CAN earn a top salary as a specialist in the field of automation. MASSEY COLLEGE is Atlanta's oldest and largest automation school for the training of qualified men. You will learn wiring planning, programming and all phases of machine operation plus professional business training to prepare you for a position in office management.

AIRLINES, trucking companies, railroads, oil companies and other major concerns offer top salaries for automation specialists. ALL MASSEY GRADUATES receive free-job placement service. Call Massey College now and make your appointment for your FREE IBM AUTOMATION APTITUDE TEST.

MASSEY COLLEGE
Call JA. 3-8252 Now
181 Peachtree Street, Atlanta

YOU CAN BE A
CLERK-TYPIST
IN JUST 8 WEEKS
NO AGE LIMIT

No High School Diploma Required AND earn a top salary in the business world with your Massey College Clerk-Typist training. Over ten thousand Massey students have won success in the business world and so can you.

CALL Massey College today and be ready for a good job in just 8 weeks. No high school diploma is required.

YOU WILL RECEIVE:
1. Free job placement service.
2. Free brush-up training.
3. Massey College Diploma.

FOR YOUR FREE CATALOG
CALL JA. 3-8252 NOW
MASSEY COLLEGE
181 Peachtree Street, Atlanta

SOUTHEASTERN
BUSINESS COLLEGE

REGISTER NOW
FOR SUMMER QUARTER

COMPLETE Business Courses
(Or Single Subjects)

WE OFFER superior training for business by college graduate teachers at lowest cost to you.

DAY-NIGHT CLASSES
Write or call: 1401 Peachtree St. Bldg. Atlanta 9, Ga., TR. 5-8728

IBM
OPERATORS NEEDED

AUTOMATION provides a new career field for both men and women, with an established demand for operators. Basic training on IBM Card Punch, Remington Key Punch, IBM Sorter and Verifier, can now be completed in a few weeks time under our individual plan of training. Prepare now for an early start in this lucrative and fast-growing profession. New classes start soon. Call, phone or write today.

FALLS COLLEGE
(Automation Dept.)
477 P'tree (at Pine) TR. 6-8252

CAREER COURSE
PBX-Typist-Receptionist
Course

PREPARE quickly for interesting, well - paying employment, future security.

SPECIAL COURSE IN 4 WEEKS
5½ Hours a Day
Call for Free Booklet
Switchboard School
322 IVY ST., NE, JA. 5-6326

"STENOGRAPH"
THE MACHINE SHORTHAND
For Court Reporters

TOP PAY for Court Reporters and Secretaries. Unlimited opportunities!

PEACHTREE COLLEGE
Write 992 W. P'tree St., Atlanta, 9
TR. 3-2076

Trade or Home Study Schls. 19

EARN BIG MONEY
In Drafting Profession

MANY Architects, Engineers and Construction Superintendents started as Draftsmen, earn big incomes. Simple practical course prepares in fractional time and expense for an early start and advancement in this lucrative profession. Register now—new class starts soon. Day or night—call or write.

FALLS COLLEGE
(Drafting Division)
477 Peachtree (at Pine), TR. 6-8252

MEN—WOMEN
LEARN to become a private investigator, GUARD or STORE DETECTIVE. No experience necessary. Spare-time training. Phone for free information. GL. 7-0248.
FIDELITY DETECTIVE ACADEMY

HIGH SCHOOL AT HOME
AMERICAN SCHOOL
60 YEARS' OPERATION
OUR graduates have entered over 500 colleges. Write for free booklet Dept. "A," P. O. Box 12161, Atlanta 5, Ga.

RADIO—TV—ELECTRONICS
MORE jobs for our trained men than we can fill! Prepare in deVry Tech's great industrial labs, day or night or in spare time at home using same lab method. W. E. White, Box 13243, Atlanta. ME. 6-2662.

Moler System of Barbering
75 PRYOR ST., NE, ATLANTA, GA.
Phone JA. 4-3123

MOLER BEAUTY COLLEGE
34½ Marietta St. JA. 5-3209
DAY and Evening Classes

Private Instructions 20

EARN $60 wk. on job gotten you while learning diesel, auto, refrigeration, body work, machinist. GI ap. 7th grade. 410 Ga. Sav. Bank, 11 to 4.

FEMALE EMPLOYMENT
Female Help Wanted 22

Accounts Receivable
and Payable Clerk
YOUNG lady, between 21 and 35, experienced in machine posting, typing essential. Excellent opportunity. Salary will be discussed at time of interview. Call Mr. James, TR. 2-6605.

ACCOUNTING CLERK
FOOD manufacturing plant, West End section. 5-day week. Beginning salary $64 week. Write W. C., 2, Journal-Constitution.

BEAUTICIAN — Northwest section. TR. 6-8625.

BOOKKEEPER
TO keep set of general ledger books. Prefer person with building and lumber supply experience. Must be able to type and operate Underwood posting machine. Understand payroll reports and general procedures. Salary open. Pattillo Lumber Co., Decatur. DR. 8-3607.

BOOKKEEPER
STENOGRAPHER
GROWING corp. in new air-conditioned offices desires services of an experienced bookkeeper and shorthand stenographer 4 to 5 hours daily, 5 days week. Salary commensurate with ability and hours arranged to suit individual's need. Call TR. 5-7888 weekdays for appointment.

CALL OFFICE
SUPERIOR Laundry wants experienced Call Office and Launderette operators. Good pay, employee benefits. Apply to Mr. Perkins, 664 W. Peachtree. TR. 6-5511.

COMPTOMETER OPR. — (25 or over.) Knowledge of typing preferred for general ofc. work. 5-day week. Parking privileges. TR. 6-2637.

CASHIER for cafeteria. Over 40. Call JA. 3-0868.

CAFETERIA
SERVING counter personnel. Good pay, hours and permanent job for neat, polite and dependable ladies with food service experience. Apply: The Picrick, 891 Hemphill Ave., NW

CLK-Typists, begin. and exp. $175-250. Hood, 1617 Thompson, E.P. PO. 1-8837

Female Help Wanted 22

COMPANION to care for bed-ridden lady. Salary open. South Georgia. DR. 7-3452.

Comptometer Oprs.

IMMEDIATE
PERMANENT positions for several experienced Comptometer operators. Good starting salary, excellent benefits.

APPLY
Personnel Dept., 4th Floor
AMERICAN OIL CO.
1330 W. PEACHTREE ST., NW

CONSCIENTIOUS, mature woman bookkeeper-stenographer for young, fast-growing business. State full details, experience, salary, etc., in letter to V. H., 44, Journal-Constitution.

CASHIER (grocer). Exper. High school education or business equivalent. Age 21-45. 6-day week, good salary, paid vacation, etc. Apply: Buehler's Super Market, 814 Marietta St., NW.

CLERK-TYPIST, exp. Must type 60 w.p.m. and have knowledge of Dictaphone and filing systems and procedures. New offices to be loc. on P'tree St. Address complete resume to The Pillsbury Co., Box 417, Gainesville, Ga.

CREDIT CLERK
EXPERIENCED in correspondence and credit work with knowledge of accounting. Proficient in use of 10-key adding machine. Age 25-40. 5-day week, 40 hrs. A. S. Aloe Co., 5180 Peachtree Rd., Chamblee.

CLERK-TYPIST—Must be able to type 45 w.p.m. Pleasant working conditions. Age 19 to 30. Good starting salary and company benefits. Apply in person, Delta Loan Corp., 332 Whitehall St., SW.

CLERK — H.S. grad. Good starting wages. H. W. Lay, 4950 P'tree Ind. Boulevard.

Curb Girls—Waitresses
NEAT, pleasant, over 21. Cook'n Chicken, 738 Ponce de Leon, NE
No phone calls, please

COUNTER GIRL — Neat, alert, for modern dry cleaning plant. One Hour Valet, 24 P'tree (at 5 Pts.)

DICTAPHONE SECT'Y
ATTRACTIVE position for young girl as secretary to our credit mgr. Must be good typist and some dictaphone experience preferred. 5-day week. Good chance for advancement. Call TR. 5-7951 or see Mr. Maddox, 77 Peachtree Pl., NW.

DISTRICT MANAGER
NEED real go-getter between 25-40, capable of building and directing sales force in this area. Excel. salary, mo. bonus, car allowance and expenses. Opportunity for advancement with nat'l cosmetic corp. Send resume business and personal and recent snapshot, W. C., 62, Journal-Constitution (all replies will be forwarded applications. Interviews arranged for those qualifying.)

DENTAL SECRETARY
QUALIFIED person to handle business end of dental office. Must type well, dictating machine. Top salary for qualified person. TR. 5-7288.

FOOD CHECKER — Experienced. Apply in person, Super Chief Market, 2 North Broad, NW.

GENERAL OFFICE
MACHINERY and equipment, distributorship in Hapeville area needs young lady for general office work. Work includes typing filing and bookkeeping. Salary open. Pleasant working conditions. Write: S. U., 46, Journal-Constitution.

GENERAL office work. Age 22 to 45. Capable of handling all phases of detail in small office, including machine posting of accounts receivable. Must be good typist. Call SY. 4-1525 for appointment.

GRADUATE NURSES

ENJOY work and gracious living in Central Fla. Rapid expanding Orange County Health Dept. has several positions to be filled during next 3 months. Recent graduates and experienced public health nurses will be considered. Experience will determine salary. Excellent opportunity for advancement. Write Dr. J. Kenneth Cooke, Orange County Health Department, 832 West Central Ave., Orlando, Fla.

HEAD CASHIER
EXPERIENCED. Small loan Co. Age to 30. Many company benefits. Excellent working conditions. Salary open.
CENTURY FINANCE CO.
TR. 4-2717

HOUSEKEEPER and baby sitter for 4 children, West End. $20 week. PL. 3-7624.

HOUSEKEEPER — Widow or couple. Care 2 school boys. Live in garage apartment. PO. 7-4194.

HOSTESSES, experienced. Do not phone. Apply in person, between 9:30 and 11 a.m. Cross Roads Restaurant, 1556 Peachtree St., NW.

HOUSEKEEPER-COMPANION, semi-invalid. Live-in 5½ days, $15. DR. 3-6758.

KEYPUNCH OPERATOR
MIN. 1 yr. exp. on IBM 024 punch and 056 Verifier. 5-day wk. Age 25-35. No phone calls. Dwoskin, Inc., 763 Peachtree.

LINE GIRLS—Exp., for cafeteria. $40 plus meals. 6 days. G&M Cafeteria, Broadview Plaza, 2581 Piedmont Rd.

LAUNDRY CHECKER, experienced. References. Air-cond. plant. Apply in person, 1337 Lee St., SW, PL. 3-1166.

LADIES to sell cosmetics, 40-pct. commissions. ME. 6-5675.

LADY for counter work. Will train. Retail experience helpful. Age 30-45. Air conditioned. Druid Hills Laundry & Cleaners, 1431 Oxford Rd., NE. DR. 3-7672.

MEDICAL laboratory technician, certified or equivalent in training, to work with one other technician for 5 internists, 5 days per week. Salary $350. TR. 5-9621.

NURSE — Registered. 11 p.m. to 7 a.m. 5-day week, children's hospital. Call Mrs. Bridges, DR. 8-5421.

NURSE — A COMFORTABLE home, wages available to qualified woman in exchange for assisting full-time maid and night nurse in caring for invalid in her large home near Biltmore. TR. 4-7651.

NURSES (3 registered), small hospital. $350 per month. ME. 6-5365, after 6 p.m.

NURSE (R.N.), CAMPFIRE GIRLS' CAMP, TOCCOA. Good salary, room, board. JA. 5-3481 (days).

RECEPTIONIST—Olan Mills Studio, Lenox Square, photo trainee. 3184 Glenwood Rd., Decatur. Age 22-35. Attractive salary. 5-day week. Interview daily except Wednesday.

RECEPTIONIST-TYPIST
LARGE office requires girl to receive customers, complete transactions involving money and type records of these transactions. Must have good personality and ability to handle clerical work. Must be able to type 45 w.p.m. Prefer shorthand but not an absolute must. Age 19-30. High school education required. Good salary and complete plan of company benefits. Apply in person only.
ASSOCIATES FINANCE CO.
793 Peachtree St., NE

RESTAURANT HOSTESS—South 41-expressway. Cashier and hostess. Near Hapeville. Do not apply unless experienced. Apply Mr. Doster, Edge of Atlanta Motel.

STENOS., TYPISTS, FIG. CLERKS
TEMPORARY WORK AVAILABLE
TEMPORARY TALENT
533 Forsyth Bldg. JA. 5-8691

SECRETARY
BUCKHEAD AREA. Needed immediately. Must be accurate in shorthand and typing. ALECO CO. 3252 P'tree NE., CE. 3-3255; Sun., TR. 4-0260.

STENOGRAPHER
IMMEDIATE opening downtown. Air-conditioned office for young lady, age to 35. Dictaphone experience required, also knowledge of shorthand, and general office procedure. Excellent working conditions. Many employe benefits. 5-day week. For prompt interview, call JA. 3-6676. J. R. Gwynn.
SHERWIN-WILLIAMS CO.
320 PEACHTREE ST., NE

SECRETARIAL work with large national organization. Rapid typist, shorthand and good judgment essential. Age 22 to 38. Good starting salary and excellent future. Call Mr. Dingler for complete details, TR. 3-2211.

SECRETARY
INTERESTING position, real estate office. Shorthand, typing. Buckhead area. Under 35. Apply in person. CLOVER REALTY CO., 3131 P'tree Rd.

SALESLADIES needed. 40-pct. commission. Cosmetics. ME. 6-5675.

STENOGRAPHER
Sinclair Refining Co.
IMMEDIATE opening for experienced, capable steno., s'hand required, downtown location, excellent benefits. Age to 40. Call Pers. Dept., JA. 5-6871.

Female Help Wanted 22

SECRETARY

EXCELLENT OPENING, for experienced secretary, with Northside manuf. firm. Excellent salary, employee benefits. Modern working conditions. 5-day work week. Planned salary progression. Promotional opportunity. Applicants should have 3 or more yrs. exper. with good shorthand and typing ability. For appt., TR. 5-2711, ext. 204, or write Employment Manager, P. O. Box 4417, Atlanta 2, Georgia.

SECRETARY wanted, mature and capable, willing to assume responsibility, make decisions and not afraid of hard work. Experienced with general office work preferred, age 30 to 40. Interviews 1 to 4 p.m. Friday and 9 to 11 a.m. Saturday. DR. 8-7936.

SECRETARY — Light dictation and typing, 18-35. Salary open. Write, giving complete resume to N. D., 20, Journal-Constitution.

Secretary-Bookkeeper
GOOD typist, shorthand, bookkeeping experience, ability to organize work. 5-day week, free parking. Northeast section. Please give detailed resume of qualifications and experience. V. H., 131, Journal-Constitution.

SECTY.—GA. TECH
OPENING for qualified secretary, age 25-35. Must type at least 60 w.p.m. Shorthand nec. (80 w.p.m.) Many employe benefits, good starting salary. Apply Rm. 110, Knowles Bldg., 225 North Ave., NW.

STENOGRAPHER
EXPERIENCED. General office. Good pay, good hours. Give full resume, salary expected. P. O. Box 3566, East Atlanta Station.

SECRETARY, exp. Must type at least 60 w.p.m. Dictaphone and shorthand exp. necessary. Must be extremely neat and accurate. Must have personality to meet people and must have initiative and ability to take on responsibility. Only top-notch, qualified applicants need apply. New credit offices to be located on Peachtree St. Address complete resume to The Pillsbury Co., Box 417, Gainesville, Ga.

SEAMSTRESS — Some experience with upholstering. See Mr. Tidwell, Acme Upholstering, 221 Marietta, NW. JA. 5-3080.

TRAINEE for investigation work, pleasant outdoor work. Salary and expenses. No selling. MU. 8-5431.

WAITRESSES
NEAT, experienced waitresses. Apply in person, 1480 P'tree St., NE.

WAITRESSES, over 21, must be neat. ME. 4-9248.

WAITRESSES wanted. Experienced. Do not phone. Apply in person, between 9:30 and 11 a.m. Cross Roads Restaurant, 1556 Peachtree St., NW.

WAITRESS—Experienced tray and table service only. Over 21. Day shift. Apply: Glass House, Expressway 41 South.

WAITRESS, experienced. Good pay, good hours. Astoria Grill, 229 Mitchell St., SW.

WAITRESS, experienced, neat and dependable. Fulton County Airport, PL. 8-3727.

POLLY DAVIS
CAFETERIA
HAS OPENING FOR
COUNTER GIRLS
APPLY: MR. HOLT
374 E. Paces Ferry Rd.

NORTHEAST SECTION
SECRETARY—GENERAL OFFICE
SHORTHAND, typing, light bookkeeping, gen. office. One-girl office, 5-day week. Age 25 to 40. Salary $325 to $350, depending on ability. Reply in own handwriting in detail, giving references. N. D., 33, Journal-Constitution

Temp. Stenos., Typists, Bkkprs.
72 11th St., TR. 5-8674
711 Grant Bldg., JA. 3-4697

GIRL FRIDAY
IF you are a qualified executive secretary, dependable, and would like a solid connection, with a growing corporation, write me your qualifications in confidence. W. C., 1, Journal-Constitution.

$300
MONTHLY
REGISTERED
NURSES

5-DAY week, vacation and holidays. Age 40 or less. Must have good hospital references. Contact Rockmart Aragon Hospital, Rockmart, Ga.

1960 College Graduate
Honor Student—Opening June 16th
SECRETARY
for
Downtown Financial Institution
Neat and Attractive
Know Shorthand Accurately
5 Days, 40 Hours, Salary Open
ANSWER in own handwriting. Describe self, education. L. P., 8, Journal-Constitution.

HIGH SCHOOL
GRADUATES
YOU'LL EARN MORE

IF you'll improve your office ability through a typing, accounting, shorthand or general office procedure course. See Classification 18.

MARSH
BUSINESS COLLEGE

ATTRACTIVE
NEAT APPEARING
RELIABLE
YOUNG LADIES

FOR permanent employment as food waitresses. Interesting work in beautiful surroundings. Good salary plus tips.

UNIFORMS FURNISHED
Vacation With Pay

AGE 21 - 35 YRS.

For Interview Appointment

PHONE
MISS FIELDER
MU. 8-1682, EXT. 2253
9 A.M. - 5 P.M.

WORK HALF-DAYS
LADIES, AGE 25-60
IF you need a good steady income and can only work part-time, sell Avon Cosmetics (top comm.). Experience unnecessary. Call Mrs. Dix, TR. 2-8673, TR. 2-4810.

SMYRNA
NEW drive-in restaurant needs waitresses and counter girls. Experienced or will train. Excellent salary and tips. Apply: Campbell's, next door to Big Apple on S. Cobb Dr.

Female Help Wanted 22

YOUNG high school graduate to train for telephone directory compilation. Accurate typist. 5 days, 9-5. DR. 7-7612.

WANTED — Office registered nurse. Pediatric office. Good starting salary and future. Must type and learn simple lab work. Pershing Point area. TR. 4-2731.

Experienced Bookkeeper
MUST be thoroughly experienced in all phases bookkeeping and general office procedures, excellent permanent opportunity with old established company, all employe benefits. ABOVE-AVERAGE SALARY for right party. Call Jerry Barrison, JA. 4-7505.

LADY to live in with elderly couple. Room, board and small salary. HE. 5-4916.

CAREER SECT. EXPER. IN
NATIONAL ADVERTISING
CREATIVE "Girl Friday" for sou. sales mgr., natl. pub. co. 25-40. Extra fringe benefits, profitsharing, 3 weeks paid vacation, 9 to 5, five days. New, air cond. bldg. Start salary over $300, future open. Replies strictly confidential. TR. 3-1606. Mr. Pearce.

HIGH SCHOOL GRADS
ALSO GIRLS WITH
COLLEGE TRAINING

IF YOU do not plan to return to school this fall—

CONTACT: Miss Adams
RETAIL CREDIT CO.

PERMANENT positions of interesting and varied nature requiring no typing or experience. Good opportunities available. Excellent working conditions and many employe benefits.

1600 PEACHTREE ST.

(Just beyond intersection of Spring and Peachtree)

CALL us today regarding territories open for Luzier Cosmetic consultants in Atlanta, Decatur, East Point, Roswell and Marietta. Top comm. Paid immed. JA. 4-2558.

NEED CASH? WANT FUN?
PLAN your time around your home and family. No need to punch a time clock, yet make good comm. with national prestige cosmetic co. JA. 3-7381.

EXP., intelligent young woman needed to assume responsibility for interesting varied office activities. Position requires excellent typing ability, Dictaphone or shorthand exp. and accurate work habits. Accepted applicant will work in small office with young people in local growing manufacturing organization. Company is located in the new Chattahoochee Industrial District in NW Atlanta. No public trans. available. 40-hr. wk. Major medical insurance program and other excellent employe benefits. For appt., call SY. 4-1517.

TEMP. typists, stenos. with exper. 903 William-Oliver Bldg., JA. 4-4566.

RICH'S Employment Office

Female Employm't Agencies 23

CLERK-TYPIST $235-$275
EXEC. SERV. CORP. JA. 2-5430

SECRETARIES—$275-$325
Denton Personnel, 430 Candler Bldg.

TYPISTS-CLERKS $190-$260
NATION WIDE, 912 GRANT BLDG.

DEAN PERSONNEL
607 Red Rock Bldg. JA. 5-3456

HELEN BAILEY
820 Forsyth Bldg. JA. 3-1711

ANSLEY PERSONNEL
440 PEACHTREE ARCADE BLDG.
SEE US FOR BETTER JOBS.

IT PAYS TO SEE HAYS
532 Healey Bldg.

SOUTHERN EMPLOYMENT
4th Flr., P'tree Arcade JA. 3-7541

Best Office Jobs in Atlanta
A-1 EMPLOYMENT SERVICE

ACTION PERSONNEL
914 Healey Bldg. JA. 5-6411
847½ Gordon, SW PL. 5-5759

KAY KING PERSONNEL SERVICE
617 Healey Bldg., JA. 3-3458

CAVANAUGH-GRAY CO.
Personnel Consultants
66 Luckie St. JA. 3-2751

Best Office Jobs in Atlanta
A-1 EMPLOYMENT SERVICE

JAS. PAIR PERSONNEL SERVICE
SEVEN OFFICES
520-533 Forsyth Bldg. JA. 5-5531
3240 P'tree Rd. CE. 3-1139
2581 Piedmont Ave. CE. 7-1631
2033 Stewart Ave. PO. 6-9671
3168 Glenwood Rd., Dr. 7-1742
1244 Clairmont Ave. DR. 7-1748
MARIETTA, GA.
2358 Roswell Road. Ph. 7-6501
Town & Country Shopping Center

ACME EMPLOYMENT
1952 Fulton Bank Bldg.

NORRELL PERSONNEL SERVICE
1112 HEALEY BLDG. JA. 4-6821

A&A EMPLOYMENT
303 Grand Theater Bldg.

ROBERT JARRELL PERSONNEL
16 Peachtree Arcade JA. 5-4533

SOUTHERN EMPLOYMENT
4th Flr., P'tree Arcade JA. 3-7541

ACME EMPLOYMENT
1952 Fulton Bank Bldg.

SOUTHERN EMPLOYMENT
4th Flr., P'tree Arcade, JA. 3-7541

ROBERT JARRELL PERSONNEL
16 Peachtree Arcade JA. 5-4533

Situations Wanted, Female 24

PRACTICAL nurse wants day duty, can stay in. TR. 5-1945.

EXPERIENCED executive secretary with college degree, top skills, currently employed. Seeks better position with opportunity for advancement and good salary. Write V. H., 81, Journal-Constitution.

COL. EMPLOYMENT
Help Wanted Male, Colored 26

BUS BOY, experienced. No Sundays. Apply in person, 2882 Peachtree Rd.

INSURANCE
MONTHLY industrial company selling A. & H. life and hospitalization is looking for an experienced, successful agent to take over established local debit. We guarantee salary, opportunity for advancement, free life insurance and many other benefits. Call today, JA. 4-1940.

KITCHEN porters, also ware washers. Apply No. 7 Harris St., NE.

MINIT Car Wash, 1836 P'dm'nt., 308 Techw'd, 536 P. de L., 2280 P'tree Rd.

RESTAURANT COOK
FOR frying and dinner cooking. Age 22 to 35. Must be sober, dependable and well experienced. Salary $250 to $275 month for good man. Apply The Pickrick, 891 Hemphill Ave., NW.

SERVICE STATION ATTENDANT. Lively Service, 5097 Buford Highway.

ALL-AROUND good porter, must have driver's license. Must be able to lubricate and service cars. Good salary. See Mr. McCoy, Stone Mountain Ford, Stone Mountain.

2 EXPERIENCED service station porters. Good salary and hours. Apply: 279 Candler Rd., SE. DR. 3-9369.

WANTED — 2 experienced, SOBER window cleaners for year around route work. Good salary paid WEEKLY. Do not apply unless experienced with SQUEEGE and brush. Apply 40½ Auburn Avenue, NE.

Help Wanted Female, Col. 29

COOK, experienced. Stratton's Tea Room. 2991 P'tree Rd., NE.

COOK-MAID laundress, 2 days, references required. TR. 6-9883.

SILK-WOOL finisher, piece-work pay with guarantee. Air-cooled plant. Permanent job. Mrs. Little, TR. 4-7224.

SHIRT GIRL (experienced), for modern laundry. 12 Houston St., NE.

LAUNDRY marker wanted. Apply Clark Laundry, 1107 Peachtree St.

PASTRY COOK
EXPERIENCE necessary; top salary. Colonade, 2420 Piedmont Rd., NE. CE. 3-3244.

WAITRESS, experienced, for lunch counter. Over 40. Call JA. 3-0868.

SMYRNA
DISHWASHER, for new drive-in restaurant. Apply Campbells after 10 a.m., next door to Big Apple on South Cobb Drive.

WANTED — 2 experienced shirt girls. Also 1 wool presser or combination presser. PL. 3-3772.

GIRL to care for elderly lady 7 to 5 Saturday and Sunday. JA. 5-7497 after 6 p.m.

Employ. Agcy. F'male, Col. 30

ABC MAIDS, NEW YORK JOBS
COME, call or write: Trailway Bus Depot, Atlanta, Ga. JA. 5-8824.

LIVE-IN maids with references. Atlanta Domestic Employment Service, JA. 3-5571.

WANT ADS PAY OFF

Situations Wtd. F'm'le, Col. 31

MAID wants work Saturdays and evenings after 5. PL. 5-4047.

PRACTICAL nurse wants private duty, elderly people. SY. 9-5054.

TRAINED practical nurse, 8 to 12 hours, elderly people. O.B. JA. 1-1288.

FINANCIAL
Business Opportunities 40

AUTOMATIC car wash business—in operation, returning over 50 pct. on investment. Takes 1 hour per week of owner's time. Total price $3,995. V. H., 60, Journal-Constitution.

BEER TAVERN—$750 down. Low terms. DR. 7-5781.

Business Opportunity
AGGRESSIVE man to be equal partner in established manufacturing business to service the Southern states. $20,000 capital needed. A1 reference will be given to your satisfaction. Profits should be $50,000 per year. E. E., 374, Journal-Constitution.

BEER tavern. $1,200-$1,500 mo. net pfts. Cash, terms. JA. 4-6997.

CAFETERIA
SERVING 10 meals per week. Volume considerably over $100,000 for year. ME. 6-6824.

CIGAR stand in downtown hotel. Good business. Less than $2,000 cash. Call JA. 5-9174, 8 a.m. to 8 p.m.

COIN laundry stores. Frigidaire. Call Carl Pullum, CE. 3-8211.

CAFETERIA—In fast-growing section of Greater Atlanta serving approximately 800 meals weekly. Open 6 days. Serving breakfast and lunch only. Can be doubled by serving nights. If you really want a cafeteria, don't pass this up. Shown by appointment only. By owner. Write W. F., 6, Journal-Constitution.

DANCE Hall and Snack Bar. Rent or sell. Exc. business location. Plenty parking space. PL. 8-7340, JA. 5-0530.

DRY cleaning plant, Southwest section. For appointment PL. 5-3831.

DRIVE-IN CAFE — Good business. Excellent location. Will sell reasonably. BU. 9-9858, BU. 4-3410

DRIVE-IN, beer. Grosses $300 daily. JA. 5-2210.

FIRE EQUIPMENT
SALESMAN
YOUNG man, aggressive, preferably married, with some experience selling and servicing fire extinguisher equipment. This is a wonderful opportunity for the right man as we are a young and growing concern. Get in with both feet and take advantage of progressing with this company as it grows. Write Atlantic Fire & Safety Equip. Co., 359 Fowler St., NW, Atl., Ga.

FURN. AND APPLIANCE STORE located P'tree and 10th St. section. Doing nice business. Possibilities unlimited. Sell reas. TR. 2-2533; even., CE. 7-4578.

GROCERY STORE, NW
EXCEL. couple oper. Low o'head. Vol. $500 wk. Owner leaving city. Must see to apprec. Appt. Stewart, JA. 2-2567, JA. 1-1761.

B-W PKG. STORE, SUNDRIES. SW SEC. GROSSING $4,000 MO. UP. PRICED TO SELL QUICKLY. NELSON, JA. 2-2567, DR. 7-2891.

GROCERY STORE, Grant Park section, selling due to ill health. MA. 7-4667.

GROCERY store for rent, sell stock of groceries cheap. 2618 Bankhead Highway.

ICE CREAM and snack bar. Terrific location. Lot adjoins new shopping center. Doing good business. Peak of season coming up. Could be made into a perfect drive-in, or rear of level lot (392') could be sub-rented. Good lease and equipment. See immediately. DI. 4-1421, PL. 8-4245.

MANUFACTURERS' AGENCY with nationally known lines seeking working partner with sales experience and capital. Write D. J., 150, Journal-Constitution.

MOTEL 9-modern units. Lobby. Liv. Qtrs. A.C. TV. Death in family. Boson's Motel, 2½ mi. N. Carrollton on U.S. 27.

NURSING HOME, 32-bed capacity, all beds filled. Meets all state requirements. Reason for selling ill health. For full information call Mrs. Patterson, PO. 6-8473.

PRINTING shop, medium size, complete offset letterpress equipment. Clearwater, Fla., area. $6,000. George Zitter, 43 North Clearwater-Largo Rd. Largo, Fla.

RESTAURANT

WILL lease completely equipped air-conditioned restaurant seating 110 with private dining room. Restaurant adjoins small motel in SW section. Low rental to competent and reliable party. Mr. Berchenko, PO. 1-8888.

RETAIL stores under construction now on Verbena St. Amid thousands of colored apts. and homes. Low rental. Call SY. 4-7117 or apply 2185 Verbena St.

SERVICE STATION

MAJOR oil company has service station for lease in southeastern area of town. Excellent location available due to present dealer's physical impairment. Station currently pumping in excess of 15,000 gallons per month. For complete information, call Mr. Gordon Vining, GL. 7-7271 days, or ME. 6-2657, evenings.

STORE — General merchandise; store building 20x50, plus storage room; warehouse 20x70; grist mill and 5-room house with bath situated on 1.6 acres land in west Cobb County. Call Marietta 8-8643 Sunday, or after 8:30 p.m. weekdays.

SERVICE STATION
OWNER wishes to retire. Large (35x80). Double bay. Full basement. 300-ft. frontage. Two miles from Allatoona Lake. Tremendous boating, fishing supply and service potential. Write G. H. Hollingsworth, Acworth, Ga.

SINCLAIR Service Station, 4464 Roswell Rd. and Wieuca Rd., NE, lease and equipment for sale. Over $11,000 worth of inventory. Make offer.

SINCLAIR SERVICE STATION — 1 blk. Decatur Square, 3 outlets. $1,900. DR. 8-9291; nights, PO. 7-6870.

SERVICE stations for lease. Several choice locations, Northside. Call SY. 4-1531; nights, CE. 7-5054.

SERVICE station. Owner retiring. Good Northside location. TR. 2-3286.

TEX/CO SERVICE STATION—New, 2-bay outlet, near New State Farmer's Mkt. off S. Expressway at intersection of Rte. 85 and Martha Rd. Desirable location. Will have diesel pump. Minimum capital required, $3,000. Inquire GL. 7-3186, Mr. McRitchie.

TOY STORE—Retail. Located at Peachtree Battle Shopping Center. Excellent opportunity. Business established, promoted properly. Excellent customer reception. Customer count in center tripled with addition of second major grocery store. $10,-500 with terms; less for cash. CE. 3-9624 or BU. 9-2396.

USED CAR business. Cars, lease, everything. DR. 3-3540.

NEW Maytag commercial coin-operated washers. 706 Lee, SW. PL. 5-7776.

BUSINESS OPPORTUNITIES INC.
976 Piedmont Ave. TR. 6-1501

SACRIFICE complete dairy and snack bar equipment, now in operation, including Taylor soft ice cream machine, Frigidaire ice maker and complete fount. Phone Blairsville, Ga., Riverside 5-5866.

TO BUY OR SELL
YOUR BUSINESS CALL
ABE SCHAFFER, TR. 2-9471

WE HAVE BUYERS FOR ALL TYPES OF BUSINESS.
pdc Business Brokerage
1266 W. P'tree St. TR. 3-1471

Davis Street Pharmacy
For Sale. Call MU. 8-0708.

SALE or trade equity in new 20-unit ultra-modern motel and restaurant. U.S. Hwy. 1, 23, 301. Near Jacksonville, Florida. Write N. E., 91, Journal-Constitution.

I HAVE one of the best poultry and fish markets in Atlanta, doing excellent business with nice income. I have other intentions. T. C. Haynes Jr. PL. 3-9142.

FOR LEASE — Major oil station, 5 bays, good location. DR. 7-1772.

FOR RENT — New conditioned master Pure Oil service station, intersection South Expressway and 54 Highway, Jonesboro. Has pumped over 20,000 gallons per month. Immediate possession. No old stock to buy. Phone Jonesboro, GReenleaf 8-8888.

ATTENTION manufacturers or manufacturers representatives. I wish to become a manufacturer's representative or associated with the manufacturer's representative, must have several well-paying connections. I have office (air cond.), and warehouse, to handle your lines, or to exchange for the right associateship. Located in the West End section. Proven sales experience, sick and tired of my present retail business. Write full details immediately to W. F., 10, Journal-Constitution.

SMALL super market for sale. 50x-80 feet. Excellent fixtures. Clean stock, complete meat market. All cash business. Long-term lease. Stock at cost. Agree on fixtures. Phone EVergreen 2-0304, Cartersville, Ga.

TO BUY or sell any going business, call PL. 5-8332, PL. 3-8331.

CAPITAL WANTED
NEW corporation in progressive trading area operating under exclusive franchise with no competition desires to negotiate first mortgage loan on land, buildings and equipment. Stock option to lender if desired. Write C. W., 363, Journal-Constitution.

FOR SALE — Good generator and starter rebuilding business. Well-established accounts throughout Alabama and Georgia. COMPLETE equipment with two trucks. G. G., 360, Journal-Constitution.

Business Opportunities 40

DO YOU wish to be a MANUFACTURER'S AGENT? Excellent connection available for high type individual who lives in or around Atlanta. Must furnish 3 letters of reference, a letter of application, and a snapshot taken within the past year. Sales and merchandising experience necessary. Male or female. Many top lines. Write D. H., 356, Atlanta Journal-Constitution.

FOR SALE or lease: Johnny Cecchine's Rest. and Motel (in city) Orangeburg, S.C. Seating capacity of 160 with dividers for private parties. Beer and wine license. 22-room motel.

Money to Loan 41

Southern Savings Bank
LOANS—$50 to $2,500
6 Pryor St., SW JA. 4-8681

DELTA LOAN CO.
332 Whitehall St., SW
1606 Cleveland Ave., East Point, Ga.

LOANS $50 TO $2,500
G.A.C. Finance Corp.
520 W. P'TREE, NE TR. 6-7501
948 GORDON ST. SW PL. 5-4572

SECOND mortgages. We will buy any amount. TR. 3-2201, Mr. Ess.

PERSONAL LOANS
Community Loan & Investment Corp.
Eight conveniently located offices.
TELEPHONE JA. 1-2045

AAA FINANCE CO.
649 W. Peachtree TR. 5-0131

MONEY IN ONE DAY
$25 TO $1,000
PUBLIC FINANCE CORP.

Investments 42

OIL

OPPORTUNITY TO OWN
INTEREST IN OIL FIELD

Join the "BIG PUSH" in
Georgia Oil Exploration
Now Drilling in Sumter County

Many Tax Advantages
FOR DETAILED INFORMATION

CALL
Ernest Hill & Assoc.
Phone JA. 5-8585, Ext. 608

APARTMENT LOT. Zoned 10 units. $5,500. DR. 8-8994, after 7 p.m.

Wanted to Borrow 43

DESIRE a loan on my newly completed home. Need only two-thirds of value, sufficient collateral, DI. 4-3700.

LIVESTOCK
Farm Livestock 44

CLASSES BEGINNING
JUNE 6TH
BEGINNERS and advanced riding lessons, open house Sunday, May 29, 3 p.m. Greenridge Farms, Old National Hwy., College Park, Ga. PO. 1-6732, PL. 5-5922.

CATTLE SALES each Tuesday and Thursday at 11 a.m.
McClure-Burnett Commission Co.
1014 Brady Ave. TR. 6-8858
Atlanta, Ga.

LIVELY 4-year-old horse pony, saddle and bridle. DR. 7-6000.

APPROX. 100 registered Tamworth hogs and pigs. All young stock. Disease-free herd. Reason for selling, owner has other interests. Come and make offer. Fairburn, Ga., Rte. 2, Cedar Grove Rd. Phone 6795.

Farm Livestock 45

GENTLE sorrel and white gaited horse, $175. Bridle and saddle included. Austell 948-9879.

Dogs and Puppies 46

AIREDALE puppies, AKC, 5 males, 2 females. Gold, black saddle. Best pets. ME. 4-7082.

BEAGLE PUPS, 10 weeks old, $10. Males, females. DR. 8-1028.

BOSTON BULLDOGS—6 weeks old. Male $25. Female $15. PO. 1-7847.

BEAGLE PUPPIES—Purebred. (No papers.) 2 months old. $15. ME. 4-8852.

BEAGLE PUPS—Small type. Dewormed, temporary shots. $10. ME. 4-7405.

BEAGLE — AKC male, 17 months. Sell or trade. Tel. Jonesboro, GR. 8-6675.

BOSTONS — Nice registered males and females. $40 to $65. PO. 7-6333.

BOSTON BULL puppies, registered, male and females. 8 weeks. $50. HE. 5-5353, Smyrna, Ga.

CHIHUAHUA puppies. Eight weeks old. AKC registered. $35 to $50. PO. 1-3342.

COCKER SPANIELS — Blond, 10 weeks old, wormed. JA. 3-2087.

COLLIES — AKC, 8 weeks, sable white. DR. 3-5989.

COLLIE PUPPIES—AKC, extra nice. PL. 5-5380 and PO. 7-0324.

COLLIE PUPS — Registered AKC. 8 weeks. Fine bloodline. CE. 3-4395.

CHIHUAHUAS—Registered. 7 weeks. Also grown female. Sacrifice. Stud service. PL. 5-8963.

COLLIES — AKC registered, excellent bloodline, top quality. CE. 3-8029.

DALMATIAN — Registered male, 6 months old. Phone ME. 4-8162.

DACHSHUNDS — Red, small variety, male, female, AKC registered. BU. 4-2653.

DOBERMAN PINSCHER. Male pup. AKC. MA. 7-4342.

DACHSHUND puppies, AKC registered. From miniature stock, black and tan, males and females, reasonable. CE. 3-3884.

DACHSHUND puppies, AKC, wormed, health certificate. PO. 1-2407 after 5.

DOBERMAN PINSCHER puppies, AKC registered. Proven stud. CE. 3-0815.

ENGLISH Bull pups, registered. 2008 Shirley Street, Southwest. PL. 8-2168.

ENGLISH Shepherd, 10 weeks. Thoroughbred, 1 female, 4 males. 751 Greenwood Avenue, TR. 5-1944.

ENGLISH Shepherd-Collie puppies, 4 females. $15. ME. 4-4309.

GERMAN SHEPHERD, 1 year old, purebred (no papers). ME. 6-6352, after 6 p.m. 3576 Clairmont Rd., NE.

GERMAN SHEPHERDS — AKC registered puppies. Reasonable. BU. 9-5915.

GERMAN shepherd pups. AKC reg. Whelped April 2. Champion line. Marietta 8-2789, after 6 p.m.

GERMAN SHEPHERD PUPS—AKC. Males. Exceptional. HI. 3-4783, ME. 4-0491.

GERMAN SHEPHERD, female, 12 months old, loves children. TR. 6-1794.

GERMAN SHEPHERD puppies, exceptional. AKC. Beautiful silver blacks. HI. 3-9578.

POODLES, toy French, championship line, AKC registered. Brown and black. SY. 4-4237.

POODLE PUPPIES — Toy, black, brown, reasonable. Stud service. MA. 2-2178.

POINTER pups, 8 weeks, purebred, no papers, shots and wormed. DR. 7-2384.

POODLE puppies, beautiful small miniatures, excellent pedigree. Weekdays after 6; Saturdays, Sundays any time. GL. 7-7143.

POODLE pups, reasonable price, toys and miniatures, Idlewood Kennel, 5433 Roswell Rd., BL. 5-1124.

POINTER PUPS — Beautiful lemon or liver, male or female, nominated, registered, sired "The Jambo Kid." ME. 6-2505.

PEKINGESE—All colors. Toy stud service. Boarding, shady. GL. 7-3234.

PEKINGESE PUPS—AKC, 8 weeks. Stud service. PO. 6-6687.

PEKINGESE puppies, all colors, stud service. PL. 5-0497, PL. 3-9367.

SCOTTIE PUPS — AKC, males and females, beauties. TR. 2-2813.

SETTER puppies, registered. Finest stock, Beau Essex Don and Mississippi Zev, 6 weeks old. $40 and $45. PL. 5-1159.

SPITZ puppies, purebred, snow white. Also other puppies. HI. 3-9879.

COMPLETE poodle grooming now available in Austell area. For information and appointment call Austell 948-5175.

AKC min. pinscher, Boston bull puppies, mynahs, monkeys, parrots, canaries, hampsters, mice. PL. 5-4902.

PUPPIES—All breeds, boxers, terriers, Chows, collies, others. Dachshunds, cockers, toy terriers. DR. 3-8331.

Miscellaneous Pets 47

KITTENS, healthy, housebroken. TR. 6-0063.

MONKEYS, Cinnamon, white faced, spider and wooly, young. SY. 4-2638. Merri Mac's Kennel, Route 1, Oakdale Rd., Smyrna.

SIAMESE kittens, reduced. Adult breeding stock, stud. service. ME. 4-5207.

BEAUTIFUL Siamese kitten, 3½ months, female. DR. 7-2029.

WANT good home for kittens. TR. 2-3361.

MERCHANDISE
Miscellaneous For Sale 50

ADDING MACHINES, Typewriters. Harper's, 39 Houston, JA. 3-3369.

AIR CONDITIONER—20-ton Trane, complete. MA. 2-4242.

AIR CONDITIONER, 11,500 BTU; Fedders; like new, $150. ME. 6-6549.

ARMY tarps, all sizes, 5c sq. ft. Lee Lance, 42 Hwy., Conley. MA. 7-0123.

ARMY surplus bunk beds, 2 mattresses, 2 pillows. $26.95 complete. Duckett's Army Store, JA. 5-0846.

ABC AUTOMATIC washer, $30. Coke machine, good condition, $75. DR. 8-2846.

ARMSTRONG Excelon tile, $10 carton of 80. Will install reasonably. Mary Carter Paint Store, Hapeville. PO. 6-5262.

AIR conditioner, 1959 Westinghouse 1-ton, 12,300 BTU. $135. PO. 6-3713.

BOOKS for sale, 8 a.m. till 4 p.m. 606 McDonald St., SE. After 4 p.m. call JA. 5-3092.

Miscellaneous For Sale 50

BICYCLES, girl's and boy's, both $20; Hotpoint electric range, $40; B-flat clarinet, $75. ME. 4-2580.

COIN sorter, counter and wrapper, complete or separate. MA. 2-3173.

CASH registers, add. mach., new used Sales and service. H. B. Nash, Inc. 90 Pryor St., SW. MU. 8-1742.

CHAIN-LINK WIRE, 25½c FT. WILL INSTALL. TERMS. DR. 3-7890, Dlr.

CAMPING trailer, excellent condition, $150. Private owner. PO. 1-5344.

CHAIN-LINK wire, 4-ft. high, $25 per 100-ft. Will install. DR. 3-5892, dlr.

CHICAGO shoe skates, child size 2, practically new. $10. ME. 6-2853.

ELEC. fan sale. Reg. $39.95, only $21.95; large window, $44.50, $19.95. NOT factory seconds. Guar. Clark's, 184 Decatur St.

FURNACE — Forced air, new, slightly damaged. $145. DR. 3-1052, dlr.

GUNS, new Sako caliber 243, British Junkie carbine, just reworked, Llama .22 automatic, new, French target, automatic, portable phonograph with 25 assorted record albums, Lyman reloading equipment for 243 caliber ammunition. TR. 6-3498, after 5:30 p.m.

Hose Sale
WAREHOUSE clearance sale on all garden hoses, rubber and plastic. Also washing machine filler hose, plastic pipe and many other items.

HAMILTON RUBBER MFG. CORP.
649 PONDERS AVE., NW.

MINK stole, luxurious rich brown ranch mink. Value $1,500, sell $750 cash. Call after 6, ME. 6-7869.

PLUMBING SUPPLIES
Factory Seconds, Reconditioned
3-PC. bath set compl. $109.00
TOILET comb. $17.95
WASH BASINS $8.95
USED leg tubs $15.00
WE CUT AND THREAD PIPE
C&S Charge Service Available
SOUTHERN
Pipe & Supply Co.
159 Northside Dr., NW JA. 5-8755
(Formerly U-Fix-It Store)

PAINT CLOSE-OUTS
GAS water heaters, glass-lined, 10 yrs., 30-gal., $59.95; 40-gal., $69.95. Paint, outside white, porch and deck grey and mahogany, $1.95 gal. Close-out interior flat wall paint, many colors, $6.59 value, $1.94. Semigloss $8.95 value for $2.95.
MEMBER C&S CHARGE PLAN
Littrell Hardware Co.
626 Glen Iris Dr., NE TR. 6-0290

Restaurant Equipment
IN Union Coffee Shop, located 402 McDonough Blvd., SE. Robert Smith, MA. 7-6968.

SEWING MACHINE—Portable. Never used. Sacrifice. 270 Georgia Ave., Apartment 2.

SAW TIMBER for sale. 18 large oaks. SY. 4-4850.

SHEET ROCK
RAILROAD SALVAGE, PO. 6-7581

WHEEL CHAIR AND HOSPITAL BED. Reasonable. TR. 3-2273.

WASHERS, STOVES, REF. $20 UP. SURPLUS PAINT, $1.00 GAL., UP. RAILROAD SALVAGE CO. MU. 8-2741

CUSTOM GUN SHOP
FIRST WITH THE LATEST
SEE ME BEFORE YOU BUY!
More allowances on trade-ins
New, used,. Layaways. Bal monthly.
113 NORTH ATLANTA STREET
SMYRNA HE. 5-9223

LOW PRICES—White, colored bath sets. Water htrs. Youngstown cab. sinks. Hotpoint oven, surf. units. Dishwashers. We buy used plbg. Superior Plbg., 550 P'mont. TR. 2-1689.

New and Used OFFICE, RESTAURANT and STORE, fixtures. MURRY FIXTURES CO.
62 Alabama St., SW JA. 4-7280

USED RESTAURANT EQUIPMENT AND close-out bargains. Fixture Sales Co., 321 Edgewood. JA. 1-2469.

BARGAIN IN USED POWER MOWER AND GARDEN TRACTOR. PHONE: SY. 4-2515. GRAVELY TRACTOR DISTRIBUTOR.

SUMMER wedding dress, veil, accessories, size 10. $85. CE. 7-0840.

COMPLETE restaurant fixtures — stoves to silverware — Atlanta Rest. Repair, TR. 4-5038.

Close out—to dealers only
NATIONALLY advertised brand electric fans, 20" portable, electrically reversible. 328 Marietta St., NW.
L. D. FRIEDLAND CO.

WE BUY, sell and trade used photo equip. WING'S, 12 Edgewood Ave., JA. 4-6322.

LIGHTIN KARTS, $99.50 up. West Bend, Briggs-Stratton engines, parts, tires, wheels, racing slicks and steering assemblies for all carts. Dealer inquiries invited. Built and serviced in Atlanta. Hamilton 2175 Piedmont Rd., NE, TR. 6-2330.

SURPLUS 2½-lb. CO-2 fire extinguishers, new, $19.95. Wing tanks, 230 gals., 13½-ft. kit., $15. New Jungle hammocks, $9.95. 4-ft. fluorescent fixtures (double). Guaranteed. $6.
HODGE ARMY STORES
(Over 1,000,000 items)
520 S. 4-Lane Highway, Marietta, Ga. Phone 9-6922.

USED ELECTRIC APPLIANCES
TWO 30-gal. hot water heaters. One Norge automatic washer. 1 Bendix dryer. Call Mon., CE. 3-1661.

S & G SALES SPECIALS
KITCHEN sinks, cabinets, auto. dryers, built-in stoves, dishwashers, plywood, genuine Marlite counter top, plastic building materials, etc. At low, low prices (salvage dlrs.).
S & G SALES CO.
383½ Whitehall St., SW

WEBCO recorder, excellent condition, $50. Will deliver and guarantee the machine. B. W. Middlebrook, Barnesville, Ga. Phone 67.

TWO G-E air conditioners, used, 5-ton sealed units, 3-phase. Condition good. $400 each or both $750. Haynie's Store, Stone Mtn., Ga., ph. 5501.

HORNE DESK & FIXTURE CO.
57 PRYOR ST.

LARGE wooded boxes, 7 ft. x 7 ft. x 14 ft. and 16 ft. Suitable for doll houses, storage, tool houses, chicken houses and ponies. $35 to $60. Call TR. 6-9644.

Household Goods 52

AUTO. washers some like new, all traded in on our mobile homes. Must sell. Buddy's Furniture Barn, 2448 Stewart Ave.

APT. refrig., $50; stove, $25; chrome dinette, $25; twin poster beds, complete, $75. TR. 2-2533, dlr.

AIR CONDITIONER—York, 1-ton, 220 volts. Like new, $110; walnut executive-size typewriter desk, good condition, $50. DR. 8-8682.

AIR conditioner, 14,000 BTU; gas stove, refrigerator, Formica breakfast set. PO. 7-6379.

APT. refrigerator or washer. New. Take up payments. PO. 7-1551, dlr.

AUTOMATIC washer. $70. Like new. Just overhauled. MA. 7-2220.

AIR CONDITIONERS for your home or office. 10-day free trial at no cost to you. We will install a room air conditioner in your home or office for you to use 10 days free. No obligation. If you like it, we will sell you one or more. No down payment. Terms to suit your budget. TR. 4-0460, dlr.

APPLIANCES, $10 up. Clocks, push-mowers, lamps, chairs, tables, irons, blinds, $1 each. Clothes, toys, antiques, misc. 100,000 shoes. 5 pr. $1. Whsel. prices to anyone. 310 Grant St.

BEDROOM set, maple, double bed, vanity and chest, $50. ME. 6-5573.

BASSETT bedrm. suites with SOUTHERN CROSS I.S. Mattress and box spring. 6 pcs., $189. Other suites with I.S. mattress and box springs, $139. Fri. and Sat. only.
TINGLE'S, 2460 MEMORIAL DR.

BEDROOM SUITES
Furniture Mart Samples
$159 Value—$99
Sofas—90-in. Floor Samples
$399 Value—$199
74 80-in. Sofas
$199 Values—$89
Traditional and Early American
$79.95 Value chairs, ½ Price, $39.95
All with foam-rubber seats
SHERATON'S
TR. 4-1242—TR. 2-7056

BABY BUGGY—Almost new. Reasonably priced. ME. 6-2670.

BEDROOM SUITE, 6 PCS., $98.50 RUGS, 9x12 lin., $5.95; E. Tables, $2. 2-pc. liv. rm. suite, $30; chest, $10; gliders, rockers, shades, swings. Cooper Furn., 171 W'hall, MU. 8-0440

BEDRM.-DINING rm. suites. Mahog. traditional, French Provincial, mod., Early American, cherry, maple. Expressway has taken ½ our bldg. 2 warehouses loaded. Must reduce inventory. No reas. offer refused. 24 mos. to pay. Gunter Bros., open Mon. and Fri. nights. Free parking. 500 Whitehall St. (at McDaniel).

BABY BED, Coldspot refrigerator, Gibson guitar. Bargain. TR. 4-8151.

BEDROOM suite, modern, 5-piece, mattresses. $125. Tufted headboard and mattress, $80. 2-piece sofa, $60. CE. 7-7440.

BEDROOM suites, some extra nice, all must go at some price. Buddy's Furniture Barn, at 2448 Stewart Ave.

BED — ¾, including springs, cotton mattress. Good condition. Reasonable. PO. 1-0089 after 6 p.m.

BEDROOM suite, brand new, $79. RAY'S 441 N. Clarendon, Scottdale.

BROADLOOM carpet. Mill-to-you prices; why pay retail? Furniture, appliances, draperies. TR. 2-7504, dlr.

BLINDS, chairs, lamps, tables, luggage, divan, etc. TR. 6-8983.

BUFFET. Beautiful sofa, matching tables. Sconces, oil paintings, vases, mirror. Refrigerator, sewing machine, bookcase. Player piano. Pump organ. Tape recorder combination. Television. MA. 7-6977.

CHAIRS—SOFAS
50-60-pct. discount on floor samples
SHERATON'S
TR. 4-1242—TR. 2-7056

COUCH — Oversized, light brown. Excellent condition. $40. ME. 6-7931.

CHERRY din. rm. suite $215
KIMBROUGH Furn. Mart CE. 7-1224

DESKS
Furniture Mart Samples
$99 Value French Provincial, $39
$119.95 ROCK Maple Chest, $59.95
$69 VALUE Oak Corner Desk, $29
SHERATON'S
TR. 4-1242—TR. 2-7056

Household Goods 52

DINING suite, Duncan Phyfe, 9 pieces, $165. Loveseat, matching chair, $65. Other items. JA. 2-7428.

DINING room suite, mahogany, consists of table, 4 chairs, china cabinet. $100. TR. 2-9719.

DINETTE suite, 9x12 wool rug, lounge chair, cabinet radio. TR. 2-8201.

DAVENPORT, picnic table, portable radio - phonograph, bicycle, misc. items. Cheap. DR. 7-7919.

DINING room suite, 7-piece, mahogany. Complete. Reasonable. PL. 3-7670.

DINING suite, 10 pieces, bedroom suite. Other items. PL. 3-4257.

DINING room suite, Drexel. Practically new. Solid mahogany. Seats 12. Buffet. Asbestos pads. Original cost $815; sacrifice. TR. 2-4081.

DINING ROOM set, table, 6 chairs, buffet, china cabinet, contemporary walnut. Excellent condition. $215. BL. 5-0944.

DINING ROOM table and 4 chairs. Blond. PL. 5-8125.

DINING room suite (9 pieces), beautiful crystal chandelier. Call for appointment. SY. 4-2149.

DEEP FREEZERS (several). Like-new condition. Buddy's Furniture Barn, 2448 Stewart Ave., SW.

ELECTROLUX vacuum cleaner, $12.50. For information call TR. 6-0781, dlr.

FREEZER — Never uncrated, Zenith, 14-inch chest type. Must sacrifice, $250. CE. 3-4156.

FRIG, appliances, new and used. Real bargains. Brantley & Fite Appl. Co., 3098 P'tree Rd. CE. 7-8462.

Furniture—Appliances
WORTH $50,000
EXPRESSWAY has taken ½ our bldg., 2 warehouses loaded. WE MUST reduce inventory. No reas. offer refused—24 mos. to pay! Gunter Bros. Open Mon. and Fri. nights—Free parking, 500 Whitehall St. (at McDaniel).

FURNITURE, reasonable, no dealers. 1776 Dresden Dr., NE, ME. 6-4568.

FRENCH sofa, desk, end tables, curio cabinet, bedroom chest, dresser, tables. CE. 7-2384.

GAS range, 42-inch, de luxe Wedgewood Holly, new in '59, cost $500. Will sell for $350. Private party. HE. 6-1127.

GAS STOVE—36-inch, 4-burner. Excellent condition. $40. G-E wringer washer, $20. PO. 6-4265.

Gas Ranges—Heaters
New and Used. Big Discounts
167 Whitehall, SW. Agt.

HIDE-A-BED; 2-piece maple living room suite, chairs. Excellent condition. PL. 8-7937.

HOUSEHOLD furniture and 22-ft. refrigerator-freezer combination. Leaving city, must sell. 1074 Vistavia Circle, ME. 6-5649.

IRONRITE IRONER—Will sacrifice. Call Mrs. Jones at work, PL. 5-3334; nights, PL. 5-9869.

LIVING, dining, bedroom furniture—mahogany, 18th Century, English. No dealers. CE. 7-4287.

LIVING rm. suite, brand new, $79. RAY'S, 441 N. Clarendon, Scottdale.

MATTRESSES, beds, springs, $12 ea. RAY'S, 441 N. Clarendon, Scottdale.

New Furniture—½ Off
227 10th at PIEDMONT AVE.

NECCHI
AUTOMATIC ZIG-ZAG
SEWING MACHINE
WANTS reliable party to assume payments. Dlr., MU. 8-7149.

RANGE—Large Tappan, gas. Like new. BL. 5-6443.

RANGE—Electric, Westinghouse, automatic. Very clean. $125. TR. 4-3887, evenings.

RANGE, G-E de luxe, 1954 model. Excellent condition, $80. PL. 8-5837.

REFRIGERATOR, Frigidaire, 3 years old. Excellent condition, $75. Call mornings, TR. 6-5973.

RANGE — G-E, turquoise, double oven. $200. CE 7-4584.

RANGE — Roper gas. Reasonable. Full size. 300 Eleanor, SE.

RANGE, Universal, electric warming oven. $100. ME. 4-7096.

RANGE—Gas, 18 months old, yellow with copper trim. Table kitchen cabinet. 2 blond end tables. Duncan Phyfe dropleaf table, Polaroid camera, chest of drawers, antique roll-top desk. DR. 8-4869.

REFRIGERATOR — 6-ft. Frigidaire. Excellent condition. $55. PL. 3-2538.

REFRIGERATOR, range, sofa, automatic washer, power saw (table model). BL. 5-4758.

RUMMAGE and bric-a-brac. Saturday and Monday, 9 till 5. 932 Kings Court, NE. First st. west of Highland Ave., ½ blk. off Amsterdam.

STOVE, elec. time set control, $75; elec. clothes dryer, $75; metal cabinet, 24x24x84, 18x25x36, $20 ea; TV, black, swivel, $60; portable washer, $12; radio, elec. player, $12; after 5 p.m., 1920 Cummings Dr., SW, PL. 5-3273.

SERVEL elec. refrigerator, 2-door, 12-cu.-ft. Like new. $125. BL. 5-1073.

SOFA—Good condition. $30. Muntz TV. 27-in screen. $20. JA. 3-1149.

SOFA, matching chair, twin bedroom suite. Other items. PL. 5-2355.

STOVE, gas, apartment size, $25. Refrigerator, $35. DR. 8-1274, DR. 7-1128.

SINGER sewing machine with automatic Zigzager, $49.50. Davison's, D'town and Lenox Sq.

TELEVISION — 17-inch, excellent condition. $45. DR. 8-0082.

VACUUM cleaners, prac. new Electrolux or Hoover with all attachments. $29.95. TR. 4-6324, dlr.

Wood Kitchen Cabinets
PAY LESS—Factory SECONDS
DAILY 9 to 5 SAT. 9 to 2
DEL-MAR CABINET CO.
2865 Gordon Rd., SW SY. 4-1515

MUST SACRIFICE—My house full of furniture. New Westinghouse range, Servel refrigerator, metal cabinets and bases, complete mahogany dining room suite, sofa bed and odd chairs, 2 complete beds, end tables and lamps, new telephone stand and several gas heaters. 529 Mt. Zion Rd., Hapeville. Go Stewart to Old Jonesboro, turn left on Mt. Zion Rd.

NEW AND USED FURNITURE
9-PC. mah. din. room suite, $200. NEW bed, springs or mattress, $15. Elec. range or washer, $60.
ATLANTA FURNITURE CO.
152 Whitehall St., SW JA. 2-9295

WE BUY sell and exchange furniture. Comfort Furniture, JA. 2-7789.

We Buy, Sell and Trade
NEW and used furniture and appliances.
KING FURNITURE CO.
55 Auburn Ave., NE JA. 2-8361

ENTIRE STOCK MUST BE SOLD
Furniture and Appliances
PARKING garage taking our building. No reasonable offer refused. Credit terms, 24 mos. to pay. Open Monday and Friday nights.
GATE CITY FURN. CO.
163 Whitehall St., SW

TESTED, approved, guaranteed used appliances and TVs, $49.95 up. Aycock Appliances, PL. 8-4573.

ILL HEALTH forces sale private collection antiques and custom-built furniture. 718 Cumberland Circle, NE, TR. 4-3526.

MAHOGANY and leather desk, $50. Combination Philco TV-radio and phonograph, $50. BL. 5-5564.

MAPLE bedroom suite, 7 pieces. Sectional sofa, 3-piece foam rubber, 3 tables, leather gold tooled. ME. 6-5395.

COMPLETE furnishings (5 rooms), 1-ton air conditioner. TR. 3-3477, TR. 2-8869 Sunday.

OPEN HOUSE—115 Kenwood Pl. NE. 5-4305. Selling entire furnishings.

TWIN studio couches with bolster pillows, wing-back chair. BL. 5-6153.

MAHOGANY dropleaf table, china cabinet, 6 chairs. Sandy Springs section. BL. 5-3128.

TAKE over payments on 3 rooms of repossessed furniture, $4.22 week. Highway Furniture, BU. 9-2921.

BRIARCLIFF RD., NE (861). 10 rooms' furniture, must go. DR. 8-2159.

USED refrigerators, air conditioners. Freezers. Cash or terms. JA. 5-7977, dealer.

12-FT. HOTPOINT refrigerator, excellent condition. $70. ME. 4-8126.

3 ROOMS of furniture, 17-inch TV, 1945 Meadow Lane. Candler-Glenwood section.

CLEARANCE OF
GUARANTEED USED APPLIANCES
18-FT. G-E rerfigerator, was $429.95, now $275; 21-inch console TV, $99.95; 8-ft. G-E refrigerator, $129.95; Hi-Fi console, was $189.95, now $125; Servel Norge wringer washers, your choice, $69.95; E-Z budget terms.

Goodyear Service Store
36 Courtland St., NE JA. 1-0933

LEAVING TOWN — Will sacrifice. Hotpoint stove, $30; oak desk, $15; portable sewing machine, $15; assorted toys, cheap; washing machine, accept offer. DR. 3-0167.

SEARS ELEC. COMB.
LIKE new, customer moved, did not have space to install. Special price. Call Sam Jones.
EUBANKS, PO. 1-8824

RECOND. Philco ref., $5.60 mo., free del. 90-day warranty. Call Sam Jones.
EUBANKS, PO. 1-8824

MAYTAG IRONRITE
FLOOR model, special price. Call Sam Jones.
EUBANKS, PO. 1-8824

New Furniture Up to
½ Off
Dave Podhouser Furniture, Inc.
OPEN 9 a.m. to 7 p.m. Fridays till 9 p.m. 1860 Piedmont Rd., NE, at Cheshire Bridge Rd., TR. 5-9731.

JOURNAL-CONSTITUTION
WANT ADS PAY OFF

Household Goods 52

ROCK maple living, dining room furniture, rugs, miscellaneous. All nice. DR. 8-7802.

RELOCATING immediately, must sacrifice complete matched modern living room suite. PL. 8-2445.

CLEAN gas range, grill, automatic oven, light and clock. $65. DR. 7-7997.

PURCHASER LEFT TOWN
TAKE UP payments on 3 full rms. of furn., all or part. PO. 7-1551, dlr.

MATCHING sofa-bed and chair, good condition, $50. Baby bed and mattress, $12. BU. 4-0649.

10-FT. G-E refrigerator with separate door, 4-cubic-ft. freezer, good condition, $150. TR. 2-8901.

WRIGHT FURNITURE CO.
BASEMENT close-out sale. Floor samples, trade-ins, repossessions, odds and ends at big savings. Easy terms. 3858 Glenwood Rd. at Glenco. BU. 4-2211.

CLOSE OUT. All G-E major appliances. Call us for special prices. Hurry!
EUBANKS, PO. 1-8824

FOR sale, reasonable, electric stove, Philco TV, 17-inch; dining room table, window fan and floor fan, excellent condition. Call after 12:30 p.m. Sunday, and evenings. TR. 4-1163.

G-E DE LUXE color stove, 2½ years old, excellent condition. Traditional sofa, 2 years, excellent condition. $395. BL. 5-5306. BL. 5-2206.

RECONDITIONED, guaranteed TVs. $29.95 and up. JA. 4-0421.

JUST TAKE UP PAYMENTS
NOTHING down. Only $6.75 per week. 3 rooms of furniture: living room, bedroom and kitchen.
HOME FURNITURE CO.
86 Alabama Street, SW

REBUILT TVs., refrigs., washers; one-day service. $5 dn. delivers. Bob Shelley, 258 P'tree. JA. 3-7313.

Large Assortment Recond. TVs.
WASHERS, 90-DAY GUAR. $35 UP.
EARL GUNN'S
714 Moreland Ave., SE MA. 7-3554

USED gas stove, refrigerator, kitchen cabinets, maple table. CE. 7-8247.

WALNUT dining room suite, decorator's divan, breakfast and den, rugs. Moving. Priced to sell. TR. 2-3829.

VERY nice living room furniture. Two chairs, sofa, other furniture. TR. 2-5211.

KENMORE comb. washer-dryer, 4 months old. Like new. Someone take up notes. BU. 9-1229.

G-E ELECTRIC stove, push-button control, double oven. Excellent condition. ME. 6-3487.

Antiques 53

DISPERSAL of large, private collection will continue through June only. Open house mornings; by appt. afternoon, evenings. CE. 7-2568. 2895 Peachtree Rd., Apt. 4.

MID VICTORIAN—5-piece set, refinished. $125. ME. 6-1629.

Musical Merchandise 54

ACCORDION, 120 bass, $50. TR. 4-2901.

CORNET AND CASE—Good condition, $50. 1 chrome plated bugle, like new, $10. PO. 7-1300.

ORGAN — Thomas electric. Model G. Real bargain. PO. 6-2294.

PIANOS
Big Discounts—Summer Clearance
DIXIE PIANO CO.
2769 Main St., E. Pt. PO. 6-0101
Open till 8 p.m. Fri. Eves.

PIANO—Spinet style, mirror, small size. Nice finish. Pretty white keys. Just been tuned. $100. Dlr., JA. 5-2464.

PIANOS
Famous Wurlitzer Spinet
Select From
Cherry, Mahog., Wal. or Ebony
ONLY $495
Cecil White Piano Co.
2462 Memorial Dr. DR. 3-3331
Open Monday Evenings

PIANOS
1 NEW Hamilton studio, built by Baldwin, dark oak finish; 3 used Hamilton studios, special summer prices.
LANIER PIANO CO.
637 Lee St., SW PL. 8-4681

PIANO—Mirror console. Good condition. Recently tuned. $250. PO. 6-8046.

PIANO — Small upright Chickering, walnut case, $75. CE. 7-5274.

SAXOPHONE—Beautiful tenor, case, accessories, bargain, let's talk. HE. 5-7153.

DAVISON'S PIANO AND ORGANS
Shop and Save at Davison's
SMALL reconditioned upr. ... $295
MIRROR "spinet" ... $325
CHORD organs ... $99-$149-$199-$259
KNABE console (Save) ... $390
BLOND spinet (Save) ... $150
FRENCH provincial spinet (save) $145
DAVISON'S PIANO DEPT., 3rd Floor

PARLOR grand piano, beautiful mahogany case with Queen Anne legs, $900. CE. 7-2568. 2895 Peachtree Road, Apt. 4.

WAREHOUSE SALE OF PIANOS
PRACTICE PIANOS — $75 and up. Friendly Furn. Co., 725 Marietta St. JA. 2-3974.

Now is the time and
Alverson Piano Co. is the place
We close our books for the year this month instead of December, so over 30 organs and 40 pianos both new and used will be put on the block with no reasonable offer turned down. No dealers please. Terms, nothing down, with 3 years to pay. First payment due after July 4th.
ALVERSON PIANO CO.
101 W. Howard, Decatur, DR. 8-3651
Open Tues, Thurs., Fri., till 9 p.m.

OVER 100 used pianos. J. C. Fisher, Ampico, elec. player grand, Steinway upright. Gulbranson spinet. Small baby grand. Small uprights. Nice practice pianos. Almost any type and price you are looking for. All must go regardless of price.
DEALERS WELCOME
ACE PIANO CO.
259 Peters St., SW JA. 3-5383

CLOSE OUT
NEW PRACTICE PIANOS
$299
FULL trade-in value within 1 year of purchase, easy terms.
FINEST VALUE EVER, CALL NOW
WORLD OF MUSIC, INC.
3241 Peachtree Rd., NE, CE. 7-5900

HAMMOND ORGANS
CHORD ORGAN, with percussion, like new, only $695. Includes lessons. Spinet model, Provincial, greatly reduced. New guarantee.
CABLE PIANO CO.
235 Peachtree, NE JA. 1-1041
Open Mon. and Fri. Eves.

CABLE SPINET
THE original, genuine Cable spinet at a price lower than ever before. Only $495 and up. Save money on this outstanding buy. Limited supply. Liberal terms.
CABLE PIANO CO.
235 Peachtree, NE JA. 1-1041
Open Mon. and Fri. Eves.

"WE HAVE NO FANCY TALE—JUST GOOD PIANOS FOR SALE."
SCHAFFER-GRAY PIANO HOUSE
HI. 3-5166, 9 A.M. TO 7 P.M.

John Peters Co.
PIANOS AND ORGANS
Baldwin Distributor
Wholesale and Retail
TR. 6-6726
64 PONCE DE LEON AVE., NE
Fox Theater Bldg.
Open Evenings Till 9, Sats. to 5

WURLITZER Spinet organ with percussion, like new. CE. 3-2429.

HAMMOND chord organ, excellent condition, $650. DI. 4-4392.

Radio, TV, Recording 55

COLOR TV
21-INCH Magnavox blond Loboy. $275. Guaranteed. DR. 8-7879 after 6.

STEREO or automatic hi-fi, new portable record player. Special at $40. Will deliver. PL. 3-6616.

TELEVISION—21" tab. mod. Absolutely like new. $45. PO. 7-2973. Dlr.

TV, 21" CONSOLE good condition, $65. HE. 6-1154.

TV SERVICE
CALL GEORGE PRICE. PL. 3-6616

TV—21-inch table model. Good condition, $45. Others, $25 up. MA. 7-7366, TR. 2-4339.

DAY-NITE TV SER.
PL. 3-0342—WORK, GUAR.
Nite, Sunday, our specialty

DAY—NIGHT—SUN.—REAS.
TV SERV., PL. 5-3727

NEW RCA-TV. LOW CASH PRICE
MAULDIN RADIO, CE. 3-4001

SAVE $$$$$$ on complete Stereo Hi-Fi systems or buy Eico and Dynakits from us and save on balance of system. L&M Electronics, 1923 Peachtree or 2066 N. Decatur Plaza.

ANNIVERSARY SALE
RADIO, TV, stereos, 10 pct. above cost. Records, 20 pct. off list. CE. 7-3527, Norman's TV.

A-1 RADIO & TV SER.
EXPERT CAR RADIO REPAIR
FOREIGN—AMERICAN
TV, Recorders, Hi-Fi, Phono. Service
A-1 RADIO & TV SERVICE
1088 Memorial Dr., SE JA. 5-5017

FIVE used TV sets. Perfect condition. 17-in. and 21-in. $25 up. PO. 6-4260.

GOOD used TVs. $19.95 and up. TR. 2-6748. 978 W. P'tree, NW.

Machinery, Tools 58

FORD tractor with Trench Hog and Blade. 200 hours. Excellent condition. Phone Toccoa, Ga., TUcker 6-2524.

Gov's. Surplus Fork Lift
8,000- TO 15,000-lb. CAPACITY. Fulton Equip. Co., 2235 Stewart Ave., SW. PO. 7-8608. (5 min. from airport.)

SHOP EQUIPMENT FOR SALE
ELECTRIC and acetylene welding outfit, 10-ton floor jack, auto. transmission jacks, other miscellaneous. Bus., PL. 5-2231; night, PL. 8-1171.

Machinery, Tools 58

1959 LINCOLN electric welder, used approximately 40 hours, 4-cylinder Continental engine, water-cooled. Call after 5 weekdays, any time weekends, MA. 2-2228.

140" BLOWER, 60" of 72" flexible pipe. Used only one hr. F. M. Akers, Carrollton, Ga. Days, Roopville, 2741; Carrollton, nites, Terrace 2-6284.

FOR RENT "7" caterpillar dozer with angle blade, front-end loaders, back hoe. BU. 4-0777.

3½-Yd. Ross Portable Concrete Plant
Two 3-yd. truck mixers.
23-ton Winslow Binabatch with ¾-yd. batcher.
22-ton dump trailer and Int. Diesel tractor.
8-Yd. dump body.
Loader for 8n Ford Tractor.
Griffin Ready Mix Concrete Co.
Griffin, Ga.

USED FORK LIFTS
1—18,000-lb. Gerlinger; pneumatic tires, side shift, slope piler; rebuilt ... $6,500
1—18,000-lb. Gerlinger; pneumatic tires, side shift, slope piler, good running condition ... $5,500
1—16,000-lb. Gerlinger; pneumatic tires, excellent condition ... $7,000
1—6,000-lb. Towmotor; pneumatic tires, completely rebuilt, new truck warranty ... $4,750
1—4,000-lb. Towmotor; pneumatic tires, completely rebuilt, new truck warranty ... $4,250
4—4,000-lb. Towmotor, solid tires, new warranty ... $3,500
4—2,000-lb. Towmotor, solid tires, new warranty ... $2,150 to $2,500
1—7,000-lb. Towmotor, solid tires, good running condition ... $1,750
1—5,000-lb. Towmotor, solid tires, good running condition ... $1,500
1—2,000-lb. Clark 2015, solid tires, good running condition ... $1,250
—Special—Concrete Block Truck—
1—Erickson Kiln Truck w/3'-0" lift. New condition, priced to move—only ... $2,250
THE BAILEY CO. OF GA.
1033 Ridge Ave., SW.
Atlanta Phone—JA. 4-1956
Nights and Sunday
Call Duncan Gibson—MA. 7-0830

Building Materials 59

ALUMINUM WINDOWS. 26½ in. by 38⅝. $9.95. TR. 3-2201.

ALUM. windows, jalousies, screens. Westlake & Timms, CE. 3-8251.

BRICK—(Used). Honest count, prompt del. Will not freeze out. CE. 3-9494.

BUILDING MATERIAL
BRAND-VAUGHAN LBR. CO., INC.
PL. 5-4565

BAR joists, structural steel (I beams, angles and channels).
CEILING fans, exhaust fans, space heaters, fluorescent light fixtures, kitchen cabinet sinks, pine paneling, cedar paneling, glass blocks, framing (long lengths) and sheathing.
HUDGINS & CO., INC.
642 NORTH AVE., NW. JA. 3-2791

OLD houses, must be moved. From East Point, Xway, 5, 6, and 7 rooms. $1,600 to $2,000. Delivered anywhere. Atlanta area. TR. 6-3255, PO. 1-5362.

WOOD pan., $50 per 1,000. West Lbr. Buford Hwy., Doraville. GL. 7-3181.

Best Dock Materials
Pressure-Treated Lumber — All Sizes
POLYSTYRENE
8¾x37x73 Weight load 820 lbs.
12⅞x37x73 weight load 1,207 lbs.
WILLIAMS BROS. LUMBER
934 Glenwood Ave., SE MA. 7-8421

CONTINENTAL WRECKING CORP.
SY. 4-1586

FLOWERS LUMBER CO.
East Point, Ga. PO. 1-8876

SHUMAN SUPPLY CO.
MAIN ST. AND FORREST AVE.
EAST POINT PO. 6-1996

NEW and used building materials and plumbing supplies. ABC Wrecking Co., 465 Glenn, SW. JA. 4-8848.

CLEAN CINDERS — 590 Travis St., NW, MU. 8-1107.

USED BRICK
PO. 7-6305

Farm Equipment, Supplies 60

POULTRY NETTING, govt. surplus camouflage netting, woven steel wire, galv. after weave, 20-guage fabric garnished (comparable to 2" poultry wire), 6 ft. by 150 ft. Unused. (Cost to U.S. $41.80 per roll.) 10 rolls $42.50, 5 pct. disc. on 25 rolls, 10 pct. disc. on 50 rolls, 15 pct. disc. on 100 rolls. FOB Memphis, Tenn. No CODs.
GAME BREEDERS SUPPLY CO.
P. O. Box 2195, Atlanta 1, Ga.
Phone: BL. 5-2295

RIDING tractor with blade, plow, cultivator and disc. GL. 7-3480.

Office Equipment, Supplies 65

CONFERENCE TABLE, gray steel, aluminum trim, 96 x 42 linoleum top, panel legs.
8 ARM CHAIRS, aluminum with upholstered seat and small upholstered back.
"GF" Mode-Maker Series. Current price new: $1,109.50. Will sell for $445.00.
All in like-new condition.
Telephone JA. 2-7414, Dick Phillips

OB. TABLE, operating table, surgical instruments, instrument cabinets, adding machine, check protector. Walk-in 5x8 refrigerator, etc. PL. 8-4711.

OAK DESK, oak chairs, steel storage cabinet. Other miscellaneous. Home. ME. 4-3022 or TR. 6-5504.

RUBBER STAMPS made to order. Georgia Stamp Co., Box 12, Atlanta, Georgia.

BARGAINS!
MIMEOGRAPHS, Multiliths, Dittos, Photocopy. Rebuilt and guaranteed. 1370 Spring St., TR. 3-3181.

FOR SALE by advertising agency, 2 Royal standard typewriters, late HH models, in first-class condition. Call weekdays. TR. 6-5587, Miss Lee Bryant.

ROYAL electric typewriter, new motor, good condition, $125. TR. 6-8720.

4 IBM electric typwrtrs. A model. 2 pica, 2 elite. Good cond. $250 value $184.50. First come, first served. N. E. Stapp, 584 Seminole, JA. 2-5792.

USED office desks, $20 - $35. MU. 8-9417, BL. 5-0854, dlr.

Business Equipment 66

NEW, USED fixtures. Hotel & Rest. Sup. Co., 382 W. P'tree. JA. 2-7451.

Swaps 67

SWAP your books and magazines and other useful things at Cantrell's Oddity Shop and 5c and 10c Book Exchange. The storehouse of 50,000 bargains. 245 Peters St., SW. MU. 8-0545.

Wanted to Buy 72

APPLIANCES, FURNITURE
Antiques, Household. TR. 2-2533, dlr.

APPLIANCES—FURNITURE
SHELTON FURN., JA. 1-0066

APPLIANCES AND FURNITURE
REX FURNITURE, JA. 5-2112

FURNITURE WANTED
QUICK cash. Fast Serv. JA. 4-0303.

FURNITURE and appliances. MU. 8-3270; PO. 7-4428.

PIANOS, furniture, household goods, tools, dishes, etc. We pay Cash. Bring to 1190 Memorial Dr., or call Dlr., JA. 5-2464.

WE PAY the highest cash prices for used restaurant equipment, office furniture and store fixtures.
ATLANTA FIXTURE & SALES
194 PRYOR ST., SW MU. 8-2224

BUYING OLD NEWSPAPERS
ALSO magazines. Phone MU. 8-6824 for highest prices. Georgia Paper Stock Co., Inc.

WILL make offer on your old TV, furn., appliances. Dlr. JA. 2-6803.

NEED good used furniture. Prompt serv. Cagle Bros. Furn., JA. 4-1872.

GOOD USED FURNITURE
CAGLE FURNITURE CO., JA. 3-3230

CASH waiting for your used furniture. JA. 5-9991, dlr.

WANTED — Second-hand Laboratory equipment. 2101 Tula, NW. TR. 5-4576.

CASH for used clothing, or what have you? PL. 5-8023.

PARTY NEEDS SMALL PIANO—Bedroom suite, stove. TR. 4-1074.

WOULD like to buy reasonable pedal player piano. SY. 4-4850.

Used Furniture Wanted
WE PAY cash for good used furniture and appliances.
BASS FURNITURE CO.
MU. 8-5123

RENTALS

Hotels, Motels 74

Avon Hotel, JA. 4-0276
DAILY rates, $2 up. Also wkly. rates.

ARLINGTON — Low weekly rates. $9.50. Off-street parking. JA. 3-9843.

CAPITOL HOTEL—JA. 4-0636
LOW weekly rates. $10.50 and up.

DRUID HILLS HOTEL
644 N. HIGHLAND AVE., NE
ROOMS, EFFICIENCIES, APTS.
AIR-CONDITIONED, TV
FREE PARKING, PRIV. PHONE
DINING ROOM RATES $10 WK UP
SPECIAL MONTHLY RATES
TR. 4-4476

Frances Hotel—New Management
Weekly Rates, JA. 4-790*

MILLER HOTEL—Low weekly rates. With bath, $9 to $12. JA. 3-9871.

HOTEL SOUTHLAND — Wk. rates. Kit. units. Free TV, parking, air cond. 925 Ponce de Leon. TR. 6-5575.

Rooms 75

ATKINS PARK, NORTHEAST at Ponce de Leon. Gentlemen. Rooms, $7.50 up. Fans, refrigerator, maid. Attractive home. TR. 6-8555.

AIR CONDITIONED—1142 St. Charles Pl. Gentleman or business lady.

AVONDALE — Furnished room, private bath, air conditioned. New home in nice country atmosphere. HI. 3-6525.

BLUE RIDGE AVE. (1094)—Kitchen privileges. Private. Double. TR. 2-3629.

BROOKHAVEN — Room, private bath and entrance. CE. 7-0157.

BUCKHEAD — Room with private bath. $40 month. CE. 7-5437.

BUCKHEAD—Nicely furnished bedroom, to gentleman. Adjoining shower. CE. 7-7615.

CASCADE SECTION—Large room, private bath, private home. Gentlemen. PL. 5-3206.

COLLEGE PARK—Neat, nicely furnished front bedroom, private bath. PO. 1-7816.

DRUID HILLS — Two rooms, connecting bath for discriminating people. In private home. Kitchen privileges. Maid service. DR. 3-5322.

EAST POINT — Bedroom, kitchen privileges if desired. Near Ft. Mac, airport, shopping center. PO. 1-5970.

EAST POINT — Room for one or two men, conveniently located. PO. 1-4670.

EAST POINT — Near Fort Mac, private home. Gentleman. PO. 1-8397

EAST POINT—Room, 2 elderly gentlemen. Good meals. PO. 6-0736.

EAST LAKE ROAD, NE (2249). Room, private bath, phone. Gentleman or ladies. DR. 8-9625.

FOURTEENTH STREET—Room, private bath, in home of 4 adults. Gentleman. References. TR. 5-2001.

KIRKWOOD — Beautiful room, separate entrance, attached bath. $12. DR. 8-0227.

MYRTLE, NORTHEAST — Young business girls. Television, sun deck, cookout. TR. 4-9183.

MORNINGSIDE—Comfortable bachelor accommodation for young businessman. Reasonable. After 5 p.m. or weekends. TR. 5-5832.

NINTH ST. (368)—Near Piedmont Park. Nice room, private home, modern conveniences. Gentleman preferred. TR. 4-3927.

NORTHEAST — Living room and bedroom combination, telephone, TV and kitchen privileges. TR. 4-5310.

NORTHEAST — Convenient location. Upstairs room, semiprivate bath, private home. TR. 4-2832.

NORTHEAST — Gentlemen, corner room, twin beds, kitchen privileges. TR. 5-2061.

NORTHEAST — Near Sears, Roebuck. Large room, twin beds, shower. 2 gentlemen or 2 girls. TR. 4-5106.

NORTHEAST. Single rooms. TR. 2-4018. 815 Myrtle St.

NORTHEAST — Large attractive front room. 1, 2 businessmen. Refined home. Bath, shower. Private entrance. Convenient. TR. 6-2198.

NORTHEAST — Nicely furnished room, adjoining bath. Home privileges. JA. 2-4089.

PEACHTREE (½ block)—Large, attractive room. Business people. TR. 2-6416.

P'TREE-7TH BLDG. SECTION—Cool rm., ½ bath. Gentleman. TR. 2-5381.

PEACHTREE ROAD (2402)—Attractive, adjoining bath, private entrance. Gentleman. CE. 7-0815.

SOUTHWEST — Gentlemen and girls. Newly decorated. All conveniences. PL. 3-1685.

STEWART AVENUE — Close in. Bedroom. Summer rates. Parking. All conveniences. PL. 3-1850.

TENTH STREET SECTION — Attractive room, quiet home, gentleman. TR. 6-0865.

WEST PEACHTREE, NE (1279). Attractive room, connecting bath, cool porch. Ladies or gentlemen. Excellent bus service. TR. 6-7498.

WEST END — Furnished rooms, bedroom, living room, private entrance. Kitchen privileges. One or two ladies. $15 week. PL. 3-3598.

WAVERLY WAY, NE (926)—Business lady will share nice 6-rm. apt. with lady. (All utilities furnished.) $40. Phone after 6 p.m., JA. 3-6897.

ROOMS — Downtown. Low weekly rates. JA. 3-9142.

1119 ST. AUGUSTINE PLACE, NE. Settled business lady. Semi-private bath. TR. 4-7897.

BETWEEN the Peachtrees. Business girls only. TR. 4-5156, after 5.

259 FOURTEENTH ST., NE. All home privileges. After 5, TR. 4-8457.

LARGE CORNER ROOM, twin beds, connecting baths. TR. 2-4975.

173 FOURTEENTH, NE
CLEAN, air cool large front rm. Employed gentleman. TR. 4-2839.

2240 PEACHTREE RD.—Front corner, adjoining bath. Newly decorated. Girls preferred. TR. 5-7571.

CLOSE to downtown, pri. rms., $8 wk. 120 Linden Ave., NE.

NICELY furnished room, private home, convenient. Gentlemen. Available 1st. PO. 1-9507.

Room and Board 76

ANSLEY PARK — Double rooms, newly decorated, business girls. TR. 6-7622.

ANSLEY PARK — 151 Fifteenth St., NE. Desirable vacancy. TR. 5-6183.

BRIARCLIFF PLAZA area. (1744 Ponce de Leon Ave.) Beautiful home for refined people. Meals. DR. 8-3543.

BLUE RIDGE AVE. (1094). Private and double. Men, girls. TR. 2-3629.

CRESCENT GUEST HOUSE
ROOMS—Large fans. Showers. The best meals (cafeteria style). Bus stop. Parking. Peachtree and 11th. $12.50 per week. TR. 5-2862.

DRUID HILLS LODGE
892 PONCE DE LEON—Family-style meals. TV in lobby. Off-street parking. Singles, doubles. TR. 2-1706.

EAST POINT — Vacancies for men. $15. PO. 6-0736.

EAST POINT — Private home, private room. Gentleman. PO. 1-4803.

EAST POINT—Private home, front bedroom. Newly decorated. Twin beds. Home cooking. PO. 1-2993.

FIFTEENTH, NE (33). Double, private bath, also single. Gentlemen. TR. 5-2390.

INMAN CIR., NE (30)
NEAR PEACHTREE — Roommate, lady; also gentleman. TR. 6-8966.

NORTHEAST — 1252 West Peachtree. Double, private bath. Also single. Off-street parking. Family-style meals. Transportation. TR. 6-8488, TR. 4-9369.

NORTHEAST — Vacancies. Gentlemen. Nice, clean rooms, singles and doubles. Showers. Good meals six days. 710 Piedmont Ave.

NORTHEAST—Elderly ladies, good home. 3 meals daily. TR. 6-1443.

PONCE DE LEON AVE. Boys, girls, swimming pool. DR. 3-1913.

PONCE DE LEON (1783) — Vacancies. Boys and girls. Meals 7 days. TV. DR. 7-1165.

PEACHTREE STREET (1354), NE—Ladies, Gentlemen: Attractive rooms, connecting baths. TR. 5-0115.

PEACHTREE STREET (1279), NE. Attractive vacancies. Business girls. TR. 2-0962.

PONCE DE LEON AVENUE, NE (1348)—Lovely air-conditioned vacancies with refined business people, parking facilities, convenient, reasonable. DR. 8-7471.

PONCE DE LEON AVENUE (860) NE—Gentleman only. Under new management.

PONCE DE LEON (1492) — Business girls only. Single or double. Very reasonable. Refs. DR. 3-1274.

ST. CHARLES PLACE (1166)—Single and double vacancies for young people. Home-cooked meals. TR. 2-0829.

WEST END — Ladies, gentlemen, accept all ages. TV. PL. 5-2027.

WEST PEACHTREE (1013). Two meals, lunch packed. $12.50. TR. 4-7367.

I WANT A ROOMMATE to share lovely room, 2 meals 7 days and laundry in one of Atlanta's finest boarding homes for business girls away from home and mother. Every convenience. PL. 5-0633. PL. 3-1060.

GENTLEMEN, TV. Home life. Meals. $10 wk. Bus., TR. 4-9116.

BOARDING home for elderly ladies. Reg. home life and good meals and recreation. MU. 8-9448.

Housekeeping Rooms 77

MONROE DR., NE — 1 large furnished room, will care for child. TR. 2-9128.

Furnished Apts., Duplexes 78

ANSLEY PARK — Attractive apartment. Business couple. Apply main floor. 128 Seventeenth St., NE.

AIRPORT AREA — 2 bedrooms. Air conditioned. $130. PO. 1-2421.
J. GORDON CANTRELL, RLTR.
326 Hardin Ave., College Park

ANSLEY PARK—Three young working girls desire girl, 21 to 25, to share spacious two-bedroom apartment. Swimming pool, air conditioned. TR. 6-4760.

AVONDALE—1 bedroom, air conditioned. All utilities furnished. New home in lovely wooded area. HI. 3-6525.

ANTONE STREET (681), NW — One bedroom. New furniture. No children. TR. 4-6178.

BUCKHEAD AREA — Charming garage apartment. Newly painted, carpeted. DR. 8-3543.

BRIARCLIFF HOTEL
EFFICIENCY and 1-, 2-bedrm. apts. Fully equipped kitchen with utensils. TV, air conditioning. Free parking. DAILY—WEEKLY—MONTHLY
Full Hotel Service
1050 Ponce de Leon Ave., NE
TR. 4-9711

Barbizon Tower Apts.
1 BEDRM. Util. furn. Air cond. Elev. service. Maid serv. avail. $129 mo. TR. 6-5792, TR. 2-7234.

BUCKHEAD-Habersham. Exceptional terrace apartment. Available summer months, $115 month. CE. 7-3224.

BRIARCLIFF RD. — Beautiful 1 bedroom, den, large living room, modern kitchen, tiled bath. Parking and transportation. DR. 3-5991, TR. 2-7056, TR. 4-1242.

BUCKHEAD — Private home (owner). Upstairs. Modern. Utilities. Near Peachtree Rd. Business couple or gentleman. References. CE. 3-3494.

BUCKHEAD—New modern air conditioned efficiency; near Peachtree Road. CE. 3-3959.

BLAIR VILLAGE APTS.
SWIMMING POOL
1 Bedroom. Furnished. $63
2 Bedrooms. Furnished. $73
SHOWN daily 9 to 9. Sunday 2 to 9. Phone MA. 7-5701

BUCKHEAD (1 blk. P'tree) — Air cond. Built-in kit. Carpets. $137.50. Pervis Rlty., CE. 7-3596.

COLLEGE PARK — 3 lovely rooms, private bath, entrance. Near transportation and shopping center. Adults. PO. 1-7754.

COLLEGE PARK — Three rooms, private bath, entrance. Utilities. PO. 1-3794.

CLERMONT HOTEL
AIR COND. bedroom and efficiency apts. Completely furnished. Hotel service. Free parking. 789 Ponce de Leon Ave., TR. 4-8611.

CHARLES ALLEN DRIVE, NE
BETWEEN Piedmont Park and Ponce de Leon. Large, attractive, newly decorated 2 bedrooms, living room, kitchen, tiled bath. $115. TR. 6-2281.

COLLEGE PARK — 4 rooms, bath, upstairs apartment. Private home, convenient Fort Mac, Airport. $75. Couple only. PO. 1-6317.

CASCADE ROAD, SW. Private, clean. Lovely surroundings. Heat, water furnished. Adults. Need transportation. $75. After 6. DI. 4-1651.

COLLEGE PARK — De luxe 2-bedroom apartment; large, beautifully furnished; redecorated. Also 1-bedroom unit. PO. 7-4021.

COLLEGE PARK—Three rooms, private entrances, bath. Near transportation. Adults. PO. 1-3727.

CUMBERLAND RD. (Morningside). Lge., deluxe 2-BR. apt., duplex. New furniture throughout. Twin beds. W-W. carpets. Liv. rm. with fpl. Scr. porch. Priv ent Best neighborhood. On transp. High-type business girls or men. BL. 5-3530.

MORNINGSIDE—ROSEDALE RD.
NICELY furn. apt. for 3 business girls. Fireplace in liv. rm. Lots of closets, front-back porch, private bath. Nr. transp. BL. 5-3530.

DECATUR — 3 rooms, bath, 2 entrances, DR. 3-8559.

DRUID HILLS—Cottage, attractively furnished. Living room, dinette, kitchen, large bedroom, bath, closets. Utilities. Adults. 1467 Ponce de Leon Ave., NE. DR. 3-3724.

DRUID HILLS—Efficiency. Also one and two-bedroom apartments. DR. 3-0968.

DECATUR — Garage apartment, 3 rooms, bath, screened porch. Christian business couple only. DR. 3-7990.

DECATUR—3 rooms, bath, private entrances. Utilities furnished. DR. 7-6355.

DECATUR—Nice 4 rms., bath. Convs. L. F. JENKINS RLTY., MA. 7-5768 Realtors 531 Moreland at Glenwood

DRUID HILLS — 3 rooms, private front and back entrance, bath, air conditioned. Adults only. DR. 7-6774.

DREWRY STREET, NE — Duplex. Spacious 3 rooms. $89.50. DR. 8-1161.

DECATUR—Young businesswoman to share 6-room private home. DR. 8-7190.

DEERFIELD APTS.—Refined settled ladies, gentlemen or married couple. 356-360 Ponce de Leon, TR. 2-4193.

DECATUR — 3 rooms, bath, phone. Near Emory on trans. Available June 1. $72.50. DR. 3-1281.

DORAVILLE trailer (sleeps 4), convenient everything. GL. 7-4837, GL. 7-5633.

EMORY-DRUID HILLS — Terrace apartment, all utilities, convenient for two. DR. 8-4979.

EAST LAKE — 1-bedroom apt. Furnished or unfurnished. Very nice. MA. 7-7964.

EAST LAKE DRIVE (132) — Three-room apartment. DR. 7-7862.

EAST POINT—Newly decorated 3 rooms, private bath, entrance, phone. Business people only. PO. 1-1812.

EAST POINT — Efficiency. 910 E. Cleveland Ave. PO. 1-8302.

EAST POINT. Combination living-bedroom, kitchen, private bath and entrance. Utilities. Adults. $55. PO. 1-3222.

EAST POINT — 1-bedroom apt. Lights, water furnished. MA. 2-0882, Friday after 6.

EAST POINT — 3 rooms, no children. PL. 5-2217, PO. 1-1239.

EAST POINT — Modern 4-room duplex. 1 bedrm. Nicely furnished. Baby welcome. $85. PO. 7-1324.

EMORY—Efficiency. Private entrance and bath. $55. Evenings, DR. 3-2461.

EAST LAKE, 2786 Alston Dr., SE. APT. 5. Comb. L.R., bedrm., bath. Kitch., utils. furn. $65. JA. 1-2469.

EAST ATLANTA — Furnished and unfurnished apartment, clean, reasonable. MA. 2-2144.

EAST POINT — Terrace and upstairs. Children accepted. Utils. PO. 6-0736.

FOREST PARK — Mother, 2 children will share home with mother, child. Will keep child. PO. 6-4645.

GREENWOOD AVE. (468)—Redecorated, 1-bedroom apartment. All utilities. $74.50. TR. 4-8830.

GRANT PARK — 2 rooms, private bath, entrance, utilities. MA. 7-8369.

GRANT PARK—(635 Hill Street). 3 rooms. Everything private. MA. 7-7074.

GRANT PARK—2-bedroom. Private entrance. Convenient. Adults. JA. 2-9879.

GROVE PARK—Three large rooms, private bath, entrance, porch. Business couple. SY. 4-5436.

HAPEVILLE—NR. EXPWY.
AIR-CONDITIONED
NEW 1-BR. apt. W-W. carpet. Furn. or unfurn. Night, PO. 7-1244; The McCord Co., Rltrs., PO. 7-1546.

HAPEVILLE—Duplx, two bedrooms, furnished. Clean, convenient. $90. PO. 1-2223.

LIV. RM., din. rm., kit., 2 bedrms., bath, front and rear porches. Util. furn. Apply 881 Ponce de Leon.

LITTLE 5 POINTS—Business couple. Completely furnished living room, bedroom, dinette, kitchen, bath. 1027 Austin Avenue, NE. JA. 1-1867, between 1 and 5 p.m.

LITTLE FIVE POINTS—3-rm. apt. redec. Lights, water furn. Private entrance. $75. Lane Realty Co., JA. 4-8495.

LENOX SQ.—5-rm. dup. TR. 6-2748. Pdmt. Rl., 2087 Pdmt. TR. 5-9278.

LARGE bedroom, nice kitchen, for business couple, or lady. Private home. MU. 8-2516.

LINWOOD (near Plaza). One bedroom, new modern furniture. $85, including utilities. No children. On transportation. TR. 6-1201.

LITTLE 5 POINTS — Two and three rooms. Private bath. DR. 3-4949.

McLENDON AVENUE (1244)—Living-dining-kitchen combination, bedroom, bath, storage. Utilities. Redecorated. Private. $70. DR. 7-4162 after 6 weekdays.

MYRTLE ST., NE—3 rooms, bath. PL. 5-3953.

MORNINGSIDE
BRAND-NEW 1-bedrm. terrace apt., large liv. rm., dinette, ceramic tiled bath, modern built-in kitchen, in new exclusive section. $115 with utilities. TR. 4-8752.

MORELAND AVE., NE (617)—2-bedrm. apt., redec., conveniently located. Suitable for 3 or 4 business people. $125.
LANE REALTY CO. JA. 4-8495

MONROE DRIVE, NE (1410)—Near Morningside. 5-room apartment completely furnished. TR. 2-7468.

MONROE DRIVE, NE (780)—Double or single efficiency. Utilities, parking, convenient transportation. TR. 5-6066.

MORNINGSIDE — 2 rooms, private entrance. Business couple. TR. 4-3103.

NEW BLDG.—AIR CON.
CHARLES ALLEN DR., N. of Ponce de Leon. Large bedrm., large liv., din. rm., fully equipped kit., tiled bath. All new furniture. Paved parking. $105 mo. JA. 3-8914.

NE. BROOKS AVE. (315)—2 rooms. 2 adults or couple. Convenient, 2 trolleys. Nights, DR. 8-7229; days, JA. 4-1662.

NORTHEAST—Three rooms, wall-to-wall carpets. Utilities included. $85. TR. 2-5389.

NORTHEAST — Living room, bedroom, kitchen; also efficiency. Convenient. TR. 5-3366.

NORTHAST, 39 15TH ST.—Cottage apartment, private bath. Business couple, $70. No drinking. TR. 4-3182.

NORTHEAST — 3-room apartment (1 bedroom), business couple only. $100 month. TR. 2-2357.

NORTHEAST — Nice business girl to share apartment with same. TR. 4-8879.

NORTHEAST—Near Sears. 3 large rooms. Utilities furnished. Private. Adults. TR. 6-4297.

NORTHEAST—Will share with girl, 4-room apartment. TR. 4-0276.

NORTHEAST — 3 rooms, bath, redecorated. Utilities. On transp. TR. 2-8218.

NORTHEAST — Spacious, 2-bedroom beauty. Utilities. 4 ladies. DR. 8-7486.

NORTHWEST — Apartment for rent; trailers; on trolley line. SY. 4-3465.

NORTHEAST. Real nice, neat efficiency for refined person. TR. 5-1851.

NE — Nice 1st floor 1 bedrm. Open. 443 N. Highland, Apt. 4. 2100 P'tree, Apt. 3. BU. 9-6010.

NORTHEAST — Nice large apartment to share with 2 business ladies. TR. 3-2169.

NE EFFICIENCY, nice, 1st floor. Open. 445 N. Highland, Apt. 9. All utilities, $67.50. BU. 9-6010.

NE — Near Briarcliff Hotel. Nice 1-bedroom apt. Business adults. JA. 3-1817, TR. 4-5972.

NORTHEAST — 975 Williams Mill Rd., $75. 4 rooms, utilities. CE. 7-4926.

NORTHEAST—For a mature business woman, living-bedroom combination, breakfast room, attractive kitchen, private bath. Furnished or partly furnished. Near transportation, shopping. TR. 6-0116.

N'EAST—2-rm. ter. apt. Pri. bath and ent. All utils. furn. Near bus and 10th St. shop. No lease req. TR. 2-4061.

NE. 3 beautiful furnished rooms, $85 mo. Utilities furn. 184 12th St. TR. 2-9193.

NORTHEAST — Myrtle Street (748). Completely furnished, air conditioned, 2 bedrooms, private entrance, couple, or 4 business ladies. TR. 2-6432.

NORTHEAST—2, 3 rooms. Utilities furn. Business couple. TR. 2-1586.

OAKLAND CITY — 2 rooms, bath, private entrance, utilities, near transportation. $12.50 per wk. PL. 3-2040.

PEACHTREE RD., NE (3683) — Garage apartment, 2 rooms, bath; utilities furnished. 2 blocks Lenox Square. Adults only. $75.

PIEDMONT AVENUE (698) NE—Furnished apartments. Private entrance. Utilities. TR. 5-6886.

PIEDMONT AVE. — Across park. Large, private room with private bath. Ideal for sin. person. Will repaint. Only $49.50 month. Utilities paid. Call TR. 5-7857 or TR. 2-6141.
WARD REALTY CO.
502 Atl. Fed. Sav. Bdg. JA. 4-3888

PONCE DE LEON AT HIGHLAND
NICELY furnished, liv. rm., bedrm., dinette, kit. Plenty closet space. Priv. front and rear ent. Priv. bath. All util. fur. Refs. required. 1084 Ponce de Leon, NE.

PIEDMONT, NE (957) — Lovely furnished apt., living room, dining room, bedroom, private bath, kitchen. Gas heat, hot water. Close to Peachtree Shopping Center. TR. 2-2719.

PEACHTREE RD. — Efficiency. 1-2-BR. apts. Redecorated. Utilities. $100, $115, $130. CE. 7-0134, CE. 3-2669.

PEACHTREE-TENTH ST. section. 2-bdrm. furn. apt.; parking facilities. Suitable for 3 or 4 people. Call TR. 3-2519 before 8 a.m. or after 5 p.m.

PEACHTREE-TENTH ST. section. 1- and 2-bdrm. apts. nicely furn. Free parking. Call JA. 5-0788.

PONCE DE LEON—Roommate for girl. 3 rooms, nicely furnished. All utilities. TR. 4-1901.

PIEDMONT PARK — Attractive efficiency. Reasonable. Available June 1st-September 1st. TR. 6-6520.

PEACHTREE RD. (2040)—4 rooms. Adults. $95 per mo. Available June 1. TR. 4-1757.

PEACHTREE RD. (2040). 4 rooms. $100 per mo. Available June 1. Adults. TR. 4-1757.

PEACHTREE RD. (2040). 5 rooms. $110 month. Available June 1. Adults. TR. 4-1757.

ROXBORO RD. — Back yard cottage, bedroom, kitchen, bath. $67.50. CE. 7-3817.

SOUTHEAST—2 nice rooms. Adults. Convenient. Private home. MA. 7-2086.

SOUTHWEST — Gentleman, share 2-bedroom house trailer with same. On transportation. PO. 6-0654.

SOUTHWEST — Corner Lee and Oak streets. No. 12B. 2 bedrooms, living room, kitchen, bath. On trolley. Adults preferred. $72. PL. 5-0178 or PL. 3-6754.

SOUTHWEST—Duplex, one side, 1 bedroom, other 2 bedrooms, private baths, entrances, on transportation. PL. 8-2167, PL. 3-4455.

SOUTHWEST—3 rooms, private entrance. Garage. Business people. PL. 3-6552.

S. DECATUR—Terrace, utilities furnished. Adults only. After 7 p.m. DR. 7-5162.

SOUTHWEST — Nice four-room garage apt. Business couple. PL. 3-8171.

ST. CHARLES AVE., NE (908)—3 rooms, bath. Lights, water furnished. TR. 2-4565.

TENTH - PEACHTREE—Cottage. $65 month plus utilities. TR. 6-1201.

W. PEACHTREE (1032)-ELEVENTH—Efficiency; large kitchen. Business couple. TR. 5-1753.

WEST END—Attractive 2 rooms, kitchenette, bath, utilities. Couple. PL. 3-2516, PO. 7-4829.

WEST END — One-room furnished apartments. PL. 5-0075.

WEST END — Two rooms, bath, private entrances. PL. 3-9901.

WEST END—3 small rooms, bath, porch. No children. $65. PL. 8-7110.

WEST END — 5-room upstairs apartment. Private entrance. Refined business ladies or couple. PL. 5-3738.

WEST END—3 large rooms, bath. Clean, convenient. Utilities furnished. $75. TR. 5-3829.

WEST END — 4 rooms, nicely furnished. ½ block shopping, trolley. PL. 3-7644.

THE DARLINGTON
2025 PEACHTREE RD., NE
Free Swimming Pool
FREE PARKING
1-MONTH to 1-YEAR LEASE
2-ROOM EFFICIENCIES
WITH KITCHEN AND BATH
FURNISHED OR UNFURNISHED
SHOW DAILY, 9 TO 9—Sun., 1-6
PHONE TR. 5-2511

COMPLETELY FURN. APARTMENT. 881 Ponce de Leon Ave.

NEW SWIMMING POOL
1 BEDROOM ... $75.00
2 BEDROOMS ... $85.00
3 BEDROOMS ... $102.50
DRIVE out Peachtree Rd. and turn left on Ashford-Dunwoody Rd. beyond Oglethorpe Univ., turn right at next traffic light to our attractive brick buildings in a clean, fresh, suburban section. Roomy apartments to suit every pocketbook and a swimming pool for your summer relaxation. Open to 9 p.m.
OGLETHORPE APTS.
GL. 7-5201 GL. 7-5787

2-Bedrm. Apts. . . $72.50
Near schools and trans.
Move in today
LaVilla Apts., MA. 2-0930
1762 S. Pryor Rd.
Look for Yellow Sign

VERY attractive living room, bedroom, kitchen. $65 month. PO. 1-0491.

BUSINESS LADY to share apartment with business lady and daughter. (Age 9.) TR. 2-4798, TR. 6-5587.

LARGE mobile homes. $100 per mo. and up. Adults only. Allen Mobile Home Pk., 2520 Jonesboro Rd., SE. MA. 2-8735.

ATTRACTIVE, air - conditioned 4 rooms. Convenient location. Adults. Available June 1st. $100. TR. 6-5409.

THE KINGS COURT
W.-TO-W. CARPETING, air-cond. 1-bedrm. apts. For couples and working personnel in S. Metropolitan Atlanta. $115 mo. class. Night, PO. 7-1244, or PO. 1-8902. The McCord Co.

NEAR Emory campus. Nicely furnished, spacious 3-rm. apt. Bus stop at door. Prefer couple. $100 mo. includes utilities. HI. 3-6233.

3-ROOM garage apartment. Near Ft. Mac. PL. 3-7586.

TWO or three rooms. Private bath, entrance. Near Ft. Mac. PL. 3-0803.

1001 WEST PEACHTREE-TENTH — Completely furnished. Utilities, parking. Fifty to eighty. Reference. TR. 4-9178.

Unfurnished Apts., Duplexes 79

ADAIR OAKS APTS.
NEAR PONCE DE LEON
AVAIL. NOW. Redec. 2 bedrooms. Air cond. Stove, refrig. furn. Open today. JA. 2-5724; nights, BU. 9-9650.

ANSLEY PARK AREA
LOVELY duplex, 2 BRs., 2 baths, screened pch., nr. bus and shopping. $125. TR. 4-0693.

AVONDALE APTS.
SPACIOUS, new, 2-bedroom apts. Air cond. Swim. pool. On 6-acre tract. Lowest price luxury apts. in Atlanta. $99.50. DR. 3-9450.

ANSLEY PARK SECTION — Charming duplex, 2-bedroom apt. Air conditioned. 515 Allen Rd., CE. 7-0303.

ANSLEY PARK—Air-conditioned duplex. Secluded in woods. Business couple preferred. TR. 6-7139.

ANSLEY PARK—Two bedrooms, newly decorated, front porch. TR. 2-0619.

AVERY ST. (428), Decatur. Convenient location, upstairs, large living room, kitchen, 2 bedrooms, bath. Utilities paid. ME. 6-3872.

ASHFORD PARK — 2 bedrooms, living room, kitchen-dinette, 5 closets, carport, utility room. $95. TR. 4-7270, TR. 6-3802.

AVA PARK DUPLEX
NICE 2 bedrooms. Adjoins Hapeville's City park. Conv. shop., transportation, churches, public, parochial schools. $65 and $75. PO. 1-5943; PO. 1-0518.

BRIARCLIFF TER. (865), No. 2 ... $82.50
BRIARCLIFF CT. (1165), No. 2 ... $82.50
Off Rosedale Dr., NE. 1-bedroom units.
DREGER REALTY CO.
5 Ivy St., NE JA. 3-2512

BOLTON APARTMENTS
AVAILABLE shortly, lovely 2-bedroom apartments. Rental $69.50 up. 10 minutes to Georgia Tech. Visit us or call SY. 4-2621 or SY. 4-8787.

Peachtree Garden Apts.
WE HAVE for immediate occupancy lovely 1-, 2- and 3-bedroom apartments, furnished or unfurnished. Call CE. 3-4375 or CE. 3-5571.
10 MINUTES from the new Lenox Square, 10 minutes from General Motors plant in Doraville. Super Lenox Limited bus originates on our grounds, grammar school across the street.

SPRING LAKE APTS.
FOR occupancy shortly, lovely 2-bedroom apt. $95. Visit us at 1374 E. Rock Springs Rd. or call, TR. 2-7338.

BOULEVARD, SE (1455) — 3-room duplex. Stove, refrigerator, blinds, water furnished. DR. 8-3308.

BOULEVARD (626) SE — 3 large rooms, utility room, private bath. Transportation.

Briarcliff Rd., NE (869)
AVAIL. 1 and 2 brs. Built-in oven. Air cond. Venetian blinds. Nr. shop. and trans. Just completed. Open Sun. 2 till 5. To see anytime, call ME. 4-4035.
A&S REALTY CO.
One Peachtree Bldg. JA. 4-0428

B'HAVEN—2 BRs. Water, heat, stove, refrig. $69.50. Pervis Rlty., CE. 7-3596

BUCKHEAD—Duplex. 4 large, clean rooms. Near P'tree. 2 corner bedrooms. 3232 Mathieson Dr., NE. $87.50. BL. 5-5002.

BRIARCLIFF AREA
NOW AVAILABLE
ENJOY leisure living in these glamorous new apartments.
SWIMMING POOL
SUN AREAS
COOK-OUT FACILITIES
AIR CONDITIONED
BEAUTIFULLY DECORATED
MODERN LAUNDRY ROOM FACILITIES
2 BEDROOMS OR 1 BEDROOM AND DEN
RENT $115 UNFURNISHED OR $140 FURNISHED
1295 E. ROCK SPRINGS RD., NE
SEE our representative on the premises or call TR. 3-1724, GL. 7-6628.
RICE & COMPANY, BUILDERS

BISCAYNE PARK
(OFF 2200 P'TREE)
FOR YEAR-ROUND LIVING
BRAND-NEW
100 BISCAYNE DR., NW
IN A woodland setting with the charm of a country place in spring and summer, these luxury apartments are beautifully snug in winter, too. Just off Peachtree! Convenient to everything; 1- and 2-bedroom units. Wall-to-wall carpets, 1½ baths, private patios, air cond. Private front and rear entrances. Res. Mgr., call TR. 6-7478, CE. 7-3986, or CE. 7-3191.

BLAIR VILLAGE APTS.
1, 2 and 3 Bedrooms
FURNISHED OR UNFURNISHED
SWIMMING POOL
CHECK THESE ADVANTAGES
MONTHLY basis — no long, binding contracts. Freshly painted in decorator-chosen colors. Shopping center, school adjacent to development. All on first floor—no one over you, no one under you. Spacious suburban location.
Children Welcome
RENTS start at $47.50, unfurnished, and $63 furnished.
MOVE IN TODAY
SHOWN daily, 9 to 9; Sunday, 2 to 9. Phone MA. 7-5701.

BRIARCLIFF-LAVISTA
On La Vista Rd., Near Briarcliff
ATLANTA'S finest economy priced apt. units. Large 1-2 bedrooms, on beautiful panoramic site. Disposal, shower door, storage lockers, laundry, etc. Also magnificent 30x60-ft. swimpool. Air cond. optional—24-in. This 175-unit development to be completed June 15 to July 15. $86.50-$107.50. Applications accepted now. TR. 2-9943.
"THERE is always a waiting list for SIVCO-managed apartments."

BROOKWOOD HILLS—Duplex, living room, dining room, kitchen, 3 bedrooms, 2 full baths. TR. 6-1910, TR. 6-5006.

BROOKLINE (701). 3 rooms, bath, water, blinds. Private. Redecorated. PL. 5-0395.

BOLTON ROAD, NW (1500). Newly decorated. Large rooms, carport, $70. SY. 4-7575; nights, SY. 4-6251.

BUCKHEAD — Brick duplex. Corner Mathieson Dr. and West Shadowlawn Ave. Living room, dining room, two bedrooms, stove, refrigerator. Nice basement. $115. Call after 6 p.m., TR. 2-0435, CE. 7-4101.

Briarcliff Rd., NE (869)
AVAIL. 1 and 2 bedrms. Built-in oven. Air cond. Venetian blinds. Nr. shop. and trans. Just completed. Open Sun., 2 till 5. To see any time, call ME. 4-4035.
A&S Rl., One P'tree. JA. 4-0428

BRIARCLIFF RD. (850) — Beautiful, very spacious one- and two-bedroom apartments. Modern kitchen, tiled bath. Convenient shopping and transportation. DR. 3-5991, TR. 2-7056.

BUCKHEAD LUXURY APT. (3660 P'tree Rd.). Only one left. Air-cond. 2 bedrms., 2 baths, lge. liv. rm., full din. rm., Youngstown built-in kit., 6 closets. Individual storage, washers and dryers in bsmt. 2 entrances. Conv. to everything, $157.50. Res. Mgr. on premises. Apt. G-1. CE. 3-9906; ofc., JA. 5-4749.

BUCKHEAD
AIR-CONDITIONED
50 LAKELAND DR. APTS.
$125
2 LGE. BEDRMS., lge. liv. rm., full din. rm., 6 closets, individual storage. Washers and dryers in bsmt. Private rear entrance and parking. Convenient to transp., schools, shopping.
Res. Mgr., Apt. A-1
CE. 7-6904; ofc., JA. 5-4749

CASCADE AREA — 5-room brick. Wired air conditioning, Youngstown kitchen, storage. Near everything, Ft. Mac. $90. PL. 3-7314.

CASANOVA, SE (2 blocks Federal Prison). 5 large rooms, screened porch, patio, basement. Convenient everything. Adults. MA. 7-6006 afternoons.

CASCADE HEIGHTS
LUXURY SUBURBAN, 2410 Sewell Rd. (one available.) Air-cond. 2 bedrooms, spacious liv. rm. and din. rm., 6 closets. Individual storage, washers and dryers in bsmt. 2 entrances. Conv. to everything, $125 mo. Res. Mgr., Apt. 27, PL. 8-6608; ofc., JA. 5-4749.

CASCADE HEIGHTS — 2800 Sewell Rd. Nice garage apartment. PL. 3-7415.

CHAMBLEE
2-BEDRM. duplex apt. Water, range, refrig. furn. Avail. now. $79.50. GL. 7-7258; GL. 7-8851.
JOHN W. COX RLTY., Realtor

COLLEGE PARK—Skyline Apartments. 2 bedrooms. Range, refrigerator. $87.50. PL. 3-8190.

CAMBRIDGE AVE. (211), College Pk. 1-bedrm. apt. Near transp. PO. 7-9701, PL. 5-6531.

CALDWELL RD. (3120)—2 bedrooms, separate dining room, porch. Refrigerator and stove if desired. $110 month. Vic Murray, DR. 8-0200.

COLLEGE PARK — New decorated apartment, 4 spacious rooms. Convenient transportation, business district. PO. 7-2651

COLLEGE PARK — Bedroom, kitchen, private bath. Stove, refrigerator. PO. 1-9801.

COLLEGE PARK — Brand-new duplexes. 2 bedrooms, built-in kitchen. W.-W. carpets. PO. 7-9710, PL. 5-6531.

CLIFTON RD. (512), NE—3-rm. duplex. Nr. bus. $70. DR. 3-6805.

CENTER HILL AVENUE, NW — Desirable 3 rooms, bath, redecorated. $52.50. HE. 5-9864.

COLLEGE PARK—Two 3-room apartments, private. PO. 1-3077.

COLLEGE PARK — Pleasingly redecorated downtown, all utilities, $65. PO. 1-3679.

DRUID PLACE, NE—Three rooms, bath. Adults only. JA. 5-0050.

CALDWELL ROAD, NE (3074)
NEAR Oglethorpe—Modern brk. 2 bedrms., panel. kit., din. area. Full bsmt. $100 mo. GL. 7-0328.

COLLEGE PARK—3 rooms. Stove, refrigerator, water, lights furnished. Newly decorated. Convenient Airport, bus. $60. PO. 1-1580.

DECATUR — 5 rooms, downstairs. No small children. $70. CE. 3-8960.

DECATUR—2-bedroom duplex. Stove, refrigerator. Vacant. $85. DR. 8-2375.

DECATUR—First floor, 4 rooms, enclosed porch, carport, stove, refrigerator and washer. Heat and water furnished. ½ block carline. 3 blocks downtown. Decatur. Adults only. $80. DR. 3-5419.

DECATUR — 4 large, newly decorated rooms. Stove, refrigerator. MA. 2-4242.

DREW VALLEY APTS.
BRAND-NEW
AIR-CONDITIONED
MODERN 2-bedrm. brick apts. Kitchen furnished. Washer conn., water, Venetian blinds. Off Buford Hwy. at Skyland shopping center. See to appreciate. ME. 4-4911.

SYLVAN-CHERYL
LARGE attractive 2-bedroom brick apts., completely redecorated. Stove, refrig., water, Venetian blinds furnished. Hdwd. floors, ample storage space. Near bus, school, shopping center. Conv. to Ft. Mac, airport and East Point industries. Sylvan Rd. at Cleveland Ave., PO. 1-7317.

SKYLAND APTS.
TWO BEDROOMS
FINEST modern-priced apts. in Atlanta, adjoining new school and shopping center. Corner Buford Highway and Clairmont Rd., NE. Call resident manager, ME. 4-4911.
D. L. Stokes & Co., Inc.
Brokers, 680 W. P'tree. TR. 6-3361

DECATUR-BELVEDERE
MODERN, new brick duplex. 3102 Midway Rd., near Belvedere Shopping Center. 2 bedrooms, tiled bath, $100. JA. 3-8145 before 6. 1 child.

DECATUR APARTMENTS
117 NORTHERN AVE.—Large, attractive, completely private 2-bedroom units. $87.50 per mo. Stove, refrig., heat, gas and water furn. TR. 3-3418.
FEDERAL REALTY ASSN., INC.

Decatur-Emory Area
GET THE MOST FOR YOUR MONEY
AVAILABLE NOW
AIR CONDITIONED
2 BEDROOMS. Stove, refrig., venetian blinds. On bus line. Ample parking. $90 month.
SEE TO APPRECIATE OPEN DAILY
316 2ND AVE. DECATUR
TR. 4-3279

DECATUR
LARGE 2-bedroom apts. Available June 15. Convenient location. Stove, refrig. water furn. $82.50 and $89.50 mo. DR. 3-3394.
Cary Bone Rlty., Realtors
158 Sycamore St., Decatur

DREWRY STREET, NE (972)—Nice 2-bedroom duplex, air-conditioned. Stove, refrigerator, venetian blinds furnished, $100 month. PL. 8-3033.

DORAVILLE (near) — 2 bedrooms, screened porch, large living-dining room area. $55. GL. 7-7171.

DRUID HILLS—Lovely 1-bedrm. apt. Private entrances, newly decorated. $75. DR. 8-1974.

EAST ATLANTA—2-room terrace apartment. Redecorated. Refrigerator, stove, utilities. $50, adults. MA. 7-2697.

EAST ATLANTA—Modern 3-room brick duplex apartments. $48.50-$55.50. JA. 5-0317, DR. 3-9566.

E. POINT—1- and 2-bedrm. duplexes. $35 to $100. Durrett Rl., PO. 7-9436.

EAST LAKE — 5 rooms. Stove, refrigerator, utilities. Adults. TR. 2-4974.

EAST LAKE section — 2072 Second Avenue. 2-bedroom brick, attic fan. Stove, refrigerator, children under 4. $79.50. Available June 1st. DR. 3-6763.

EAST POINT — Garage apartment. 3 rooms. $35 month. Water furnished. PO. 1-4896.

EAST ATLANTA — Attractive five-room duplex. Bedroom, kitchen, breakfast, dining, living rms. Stove. Frigidaire. $80. MU. 8-0215.

EAST POINT—Garage apartment, 1 bedroom. Near transportation. Stove, $65. PO. 6-5124.

EAST LAKE COUNTRY CLUB area. 1-bedroom apartment, private patio; kitchen and utilities furnished. Business couple. DR. 3-2389, after 6 weekdays. $80.

EMORY WOODS APTS.
2158 N. DECATUR RD.
LOVELY 2-bedrm. apts. with sep. din. rms. Redecorated. On transp. and at shopping center. Conv. to Emory, Fernbank and Druid Hills Schools, laundromat, nursery and kindergarten school on premises. Large yard and playground areas. Water, venetian blinds, new refrig., stove, garage and storage locker furn. See anytime, furn. or unfurn. ME. 4-3777.

EMORY—Modern 1-bedroom apartment, includes garage, electricity. $75 month. DR. 8-0579.

EMORY SECTION — Two rooms, private entrance. Stove and refrigerator, utilities. DR. 3-8886.

EAST POINT — 222 Dauphine St., 4 rooms, bath (1-bedroom), brick duplex. $65. PL. 3-1998.

EAST POINT—New brick duplex. Built-in kitchen. Living room, 2 large bedrooms, bath. Complete June 1. DI. 4-1743.

FOREST ARMS APTS.
FOREST PARK
1-, 2-BEDRM. APTS. Call Monday through Friday. MA. 7-2942.

GRANT PARK section — 3 large rooms, newly decorated, at bus stop. MA. 7-8354.

GARDEN HILLS — DUPLEX, 5 rooms, basement with tubs, 2 blocks to community swimming pool. July 1. CE. 3-4785.

GRANT PARK—3 rooms, private bath, upstairs. MA. 7-3550.

GRANT PARK—Four-room apartment, also Grove Park, 2-bedroom apartment. SY. 4-3944.

HABERSHAM RD. APTS.
Cor. Habersham and Roswell Rds.
AIR CONDITIONED
2 BEDROOMS—2 BATHS
$125-$137.50
BUILT-IN stove, oven and dishwasher, hot and cold water furnished. Storage and laundry facilities.
Res. Manager, Apt. B-7 CE. 7-8991

KIRKWOOD, 66 Vinson — Modern brick duplex. 3 rooms. Stove, refrigerator. Owner, PL. 3-7832.

KIRKWOOD — 250 Howard St., NE. 2, 3 clean, upstairs, reasonable, convenient, for business couple or lady. DR. 7-1374.

LENOX SQUARE 5 MIN.
NEW AIR-COND. APTS.
LIV. rm., dinette, 2 bedrms., bath, kitchen, garage, laundry rm., $135 up. OWNER, TR. 4-6241.

LITTLE FIVE POINTS—Duplex, four rooms. Newly decorated. Central heat. Stove, refrigerator. Adults. No drinkers. JA. 1-0609.

LEE ST., SW (767)—Upstairs, 3 rooms, bath. $40. Adults. PL. 5-8417.

LITTLE FIVE POINTS (1189), McLendon Ave., NE, Apt. 6. 4 rooms, heat, water, stove, refrigerator. Adults. $59.50.
LANE REALTY CO. JA. 4-8495

LAKEWOOD — 116 Polar Rock Rd., SW. 2-bedrm., new apts. $60.

Memorial Dr., SE (1460)
1 BEDROOM, $79.50
2 BEDROOMS, $89.50
AVAIL. NOW. Cent. air cond. Wall-to-wall carpets, blinds, stove and refrig. furnished. Storage and laundry facilities. Transp. at door, conv. shopping center.
RES. manager, Apt. B-7. DR. 3-3011

MEMORIAL DR. (1912)—2 rooms, private bath, $35. HI. 3-5833.

MONROE DRIVE, NE (1091) — 2 bedrooms, 1½ baths. Duplex. $77.50. JA. 2-3127.

McLENDON AVE., NE (1493-1495)—New 2-bedroom duplex, air-conditioned and built-in kitchen. Refrigerator, venetian blinds furnished, $100 month. PL. 8-3033.

MORNINGSIDE — Living room, dining room, kitchen, 2½ bedrooms, 1½ baths. Attic storage. Redecorated. No children under 10. Convenient everything. $100 plus utilities. TR. 6-8751.

NORTHEAST—1173 Virginia Avenue. First floor. 1 bedroom. All utilities, blinds, beautiful floors, garage. Adults.

NORTHEAST — 3 rooms, stove, refrigerator, water furnished. Large porch. 5 closets. TR. 5-5089.

NORTHEAST — 2-bedroom duplex, redecorated, $85 month. DR. 7-5708 after 6 p.m.

NORTHEAST—2-room garage apt. Bath. Screened porch. Refrigerator, stove. 2553 P'tree Rd., CE. 3-2566.

NORTHEAST—2154 Boulevard Drive. 3-room duplex, water furnished, open. $60. MU. 8-4064.

Northwood Duplexes
2-BEDRM., pine-paneled brick apts. on one level. Large closet and kit. cab. Storage rm. on carport. Washing mach. connec. Priv. swim. pool. Conv. schools, shopping center, Expressway. Stove, refrig. optional.
$76—GL. 7-8644

NEKOMA STREET, NW (1659)—3-room brick duplex. $52.50 per month. PL. 5-3996.

NORTHWEST—Brick 3-room duplex. Near trolley. $60 month. TR. 4-5893.

NORTHEAST — 1138 N. Highland Ave. 3-rm. duplex apt. Stove, refrigerator, heat furn. Christian women only. $80 mo. TR. 6-7425.

Continued on Next Page

NORTHWEST SECTION. Ashley Hall Apartments. One-bedroom, air-conditioned apartment. Carpeted. $110. 3417 Roswell Road, Apartment 1. Shown at night. CE. 7-0676.

NORTHWEST — Air conditioned, 3 bedrooms, 2 baths. Dishwasher and disposal. Northside-Rivers district. TR. 2-0600, TR. 4-7432.

NORTHEAST SECTION — Four-room terrace apartment, completely private. TR. 2-8294.

NORTHEAST — Brick duplex. Bedroom, living room, dining room, screened porch, $85. 1115 East Rock Springs Road. CE. 7-4595.

NORTHEAST—Virginia Ave. (1154). Brick duplex, 2 bedrooms, living room, dining room, kitchen, breakfast room, bath, porches. $100. TR. 5-6365.

NE—780 St. Charles Ave. ... $85
Wall Bros., 975 W. P'tree, TR. 6-2616

Oakland Drive, SW—1240
ONE-BEDROOM APTS.—Redecorated. Convenient to trolley, parks, schools and churches. Comb living rm.-dining rm. and kitchen on first floor. Bedroom, bath and child's playroom on 2nd floor. Rental $65. Office, 1165 Oakland Lane, SW, Apt. 10-A. PL. 8-3533.

Ward Wight Realty Co.
Healey Bldg. Realtors JA. 4-7585

PEACHTREE Industrial Boulevard vicinity. Spacious three-bedroom duplex. $100. BL. 5-2403.

PONCE DE LEON NEAR SEARS—Living room, bedroom, dinette, kitchen, porches. Second floor. Adults. TR. 2-6362.

PINE LAKE — 3-room apartment, all conveniences, stove, refrigerator furnished, everything private. Couple only. 434 Dahlia Dr., DR. 7-7563.

Peachtree Hills Ave., NE (333)
ULTRA MODERN APTS.
SWIMMING POOLS
AIR CONDITIONED
WALL-TO-WALL CARPETING
SOUNDPROOFED
LARGE (over 1,000 sq. ft.) 2 bedrooms, complete built-in kitchen, porch, private entrance, dining room, kitchen bar, laundry, ample parking, on transportation. Best value in town! Upstairs, $135. Downstairs $145.
BE SURE TO SEE
VALLEY APARTMENTS
333 PEACHTREE HILLS AVE., NE
CE. 3-4567, BL. 5-6868

PIEDMONT AVE. (1116)—Lge. bdrm. sun-rm. apt. Attrac. bldg. $87.50. JA. 1-2162. Lipscomb-Ellis Co., Realtors.

Perkerson Wood Apts.
2-3-BEDRM. brick duplexes. Newly redec. Nice yards. Conv. to schools, churches, transp., shopping centers, airport, Fort Mac. Stove, refrig. furn. $82.50-$92.50. Ofc., JA. 5-7476.

P'tree-Brookhaven Apts.
4120 PEACHTREE RD., NE
NOW available 2-BR. apt. Stove, refrig., water furn. Adjacent to shopping and transp. Adults. $85. CE. 7-5929.

PIEDMONT COURT
E. WESLEY APTS.
TWO- AND 3-BEDRM. APTS., $92.50, $95 and $100. Located corner of Piedmont Rd. and East Wesley Rd., NE. Adjacent to Broadview Plaza Shopping Center. CE. 7-0303.

PEACHTREE AVE. (285)
2 BEDRMS., air-cond. Elec. kit. 1 blk. P'tree, transp., shop. At schools. Will furnish. See any time, CE. 3-4091, CE. 7-4254.

PIEDMONT WAY, NE (1805)
DUPLEX apt. 2 bdrms., liv. rm., kit.-dinette comb. Avail. June 1. Adults. $110. No pets. CE. 3-6574.

ROCK SPRINGS EST.
SPACIOUS 2-BEDRM. APTS.
SEPARATE din. rm., large kitchen; stove, refrig., water, blinds furn. Will redecorate. Beautiful wooded area and playground.
1421 E. Rock Spg. Rd., NE. TR. 6-4222

Stratford Arms Apts.
3377 PEACHTREE RD.
1 BEDROOM ... $95.00
LARGE EFFICIENCY ... $76.50
Near Lenox Square
CE. 7-0049, TR. 3-1211

SOUTHEAST — Five rooms. Close to transportation. MU. 8-4408, MA. 7-7928.

SOUTHEAST—Close in. 3-room duplex apartments. $48.50 up. JA. 5-0317, DR. 3-9566.

SOUTH KIRKWOOD — Very nice three-room apartment. Kitchen furnished. Private entrance, bath. DR. 8-4691.

SOUTHEAST — 1380 Glenwood Ave. 1-bedroom terrace apartment, living room, combination kitchen-dining room, bath, central heat. $65 per month. Lease required. PL. 3-4740, DI. 4-3733.

SOUTHEAST—Two rooms, private bath. Utilities furnished. $37.50. MA. 2-2271.

SOUTHWEST—3 extra-large rooms, private bath and entrances. No children or pets. $50. PL. 3-7330; PL. 5-4070.

SYLVAN HILLS—985 Byron Drive. 3 rooms, bath, kitchen furnished. Private entrance, PO. 1-8302.

SOUTHWEST—3 rooms, bath. Refrigerator, stove furnished. 830 Oak Street. PL. 5-6776.

SOUTHWEST — Three rooms, bath. Will accept child. PL. 3-2312.

SOUTHWEST — Adelaide Apartments, No. 1A. First floor. Two bedrooms, living room, kitchen, bath. On trolley. Adults preferred. $59. PL. 5-0178 or PL. 3-6754.

SOUTHWEST — Beautiful duplex, 2 bedrooms. Pomona Park. Built-in stove, attic fan. Conveniently located. 1804 Idlewood Drive. $100 month. PL. 8-3504.

SOUTHWEST—4 rooms, bath, corner apartment. Stove, refrigerator, air conditioning furnished. PL. 8-4335, mornings.

TWELFTH ST., NE (261). Apartment 1. Clean 2 bedrooms, tiled bath, venetian blinds, front porch. Stove, refrigerator. CE. 3-2809.

WEST END—Convenient to Ft. Mac. $90. New 5-room duplex. PL. 8-3470.

WEST END—986 Oglethorpe Ave. Three rooms, kitchen, bath. PL. 3-3910.

WEST END—3 rooms, bath. Business couple or lady. Near bus line. $55. PL. 5-2020.

WEST END — New brick duplex. 4 rooms each side. Evenings. PL. 3-9026.

WEST END — 3-large-room duplex. Convenient to transportation and shopping. 845 Rose Circle, SW. PL. 5-7875.

2-BEDRM. APT.—$75
1103 ALTA AVE., NE
Stove and Refrig. Furnished
1-BEDRM. APT.—$75
40 PEACHTREE AVE., NE
Stove and Refrig. Furnished
Terry Rlty., JA. 4-5888
50 Whitehall St.

BEST VALUE IN TOWN
2986 N. FULTON DR., NE. Two-bedroom air-conditioned apartments in Buckhead area! First or second floor units now available and open for inspection! Kitchen has modern equipment. Only $94.50 and $99.50. See them today! Go P'tree Rd. to Pharr Rd. Convenient to everything!
Allan-Grayson Realty Co.
40 Pryor St., SW
JA. 1-1694

NEW SWIMMING POOL
1 BEDROOM ... $55.00
2 BEDROOMS ... $62.50
3 BEDROOMS ... $87.50
DRIVE out Peachtree Road and turn left on Ashford-Dunwoody Rd., beyond Oglethorpe Univ., turn right at next traffic light to our attractive brick buildings in a clean, fresh, suburban section. Roomy apartments to suit every pocketbook and a swimming pool for your summer relaxation. Open to 9 p.m.
OGLETHORPE APTS.
GL. 7-5201 GL. 7-5787

WHY BE HOT? New one-bedroom, air-conditioned apartments, venetian blinds, stove, refrigerator furnished. $57.50 month. 739 and 761 Wylie St., SE. Open for inspection. Children welcome. JA. 5-4458.

NEWLYWEDS LIKE ORMEWOOD
CALL JA. 5-5428

2-BEDRM. APTS. $55.50
Near schools and trans.
Move in today
LaVilla Apts., MA. 2-0930
1762 S. Pryor Rd.
Look for Yellow Sign

SUBURBAN LIVING
IN THE HEART OF ATLANTA
WELLSWOOD
MA. 7-9955

For Gracious Living
It's
TWIN OAK APTS.
3000 COLLEGE AVE.
DECATUR SECTION
$75 AND UP
FURNISHED AND UNFURNISHED
TELEPHONE DR. 3-1736
OPEN until 9 p.m. Monday through Saturday; Sunday, 2 p.m. until 9 p.m.

IMMEDIATE occupancy, 1- and 2-bedrm. air-cond. apts. NE location. Waiting for you to move in.
FIELDS RLTY., TR. 5-7768
Office — 2149 Peachtree Rd., NE

PANNELL REALTY CO.
Mort. Guar. Bldg., JA. 2-3426

THREE rooms upstairs. Close-in Northside. Adults only. Front porch. $35. JA. 5-4761.

NEW AIR-CONDITIONED 2-BEDRM. APTS. JA. 5-4749.

980 BOULEVARD, SE—4 rooms, private bath, garage. $50. MU. 8-8962.

1, 2 and 3-Bedroom Apts.—JA. 2-9511
DRAPER-OWENS CO., Grant Bldg.

980 BOULEVARD, SE—3 rooms, private bath, garage $45.00. MU. 8-8962.

3 ROOMS, lights, water, stove, refrigerator furnished. $45. MA. 7-0127, after 5.

MODERN RANCH TYPE
2 BEDROOMS, den, living room, dining area, electric kitchen, air-conditioned, $130. Also 1 efficiency, $75. Vacant June 15. 1649 Briarcliff Rd., NE, Apt. 6-B.

AIR-CONDITIONED
1- AND 2-BEDRM. apts available
SHARP-BOYLSTON CO.
10 Auburn Ave., Realtors, JA. 2-2929

NEED 2 OR 3-BEDRM. APT.
WANT SOMETHING SPECIAL?
THEN see these: Air-cond., newly decorated, home-like, avail. now.
723 SCOTT BLVD. 2 bedrms., 1½ baths ... $115
729 SCOTT BLVD. 3 bedrms., 1½ baths ... $140
Call DR. 3-0659 or MU. 8-1505
ERNEST L. MILLER CO., BKRS.
814 C&S Nat'l Bank Bldg.

359 McAFEE ST., NW
3-RM. and bath apts. with hot water. Newly decorated inside and out. Nice front porches. $42.50 down, $40 up.
C. G. Aycock Realty Co.
151 Nassau St., NW JA. 1-2114

LOVELY, large, 4-room duplex, everything private. 2081 2nd Ave. Couple only. DR. 7-7363.

496 CLIFTON ROAD — 3-room private apartment, bath. Near transportation. Settled lady or couple. DR. 7-1270.

32 28TH STREET, NW
1 BLOCK west of P'tree. 2-bedrm. 2-bath units. Air cond. Garage. All utilities included. TR. 5-7411.
DORSEY-ALSTON CO.
REALTORS 97 10TH ST., NW

756 DIXIE AVE., SE, 6-rm. dupl. $75. Gifford Rlty. Co. JA. 2-3065, P'tree Bl.

ONE BLOCK Peachtree Rd. Four rooms, bath. Stove, refrigerator if desired. CE. 7-1767, Friday, Saturday. CE. 7-5942, Sunday. No children.

3-ROOM terrace apartment, completely private, all conveniences, lights, water furnished. $55 month. SY. 9-1336.

SMALL apartment, near Moreland Shopping Center. MA. 7-3278.

LARGE living and bedroom, kitchen and tiled bath. 1 block Piedmont Park, $75. Please inspect Apt. 7, 306 Ninth St., NE, or call Douglasville WH. 2-4235 (collect).

1012½ WILLIAMS MILL RD.—4 rms. Lights, hot and cold water furnished. $50 per mo. JA. 4-4936.

Apts. Nearest Ft. Mac
NEWLY DECORATED
WATER, stove, ref., blinds furnished
2 bedrooms—$65.75 to $85.75
3 bedrooms—$77.75
PL. 8-1491; nights, PL. 8-5954

3-ROOM garage apt. — 505 W. Vesta Ave., East Point, PO. 1-7865.

4-ROOM duplex, private entrance, private bath. JA. 5-1193.

NEAR Fulton Cotton Mill, 190 Rhinehart, SE. 4 rooms, bath, $40. JA. 1-2469.

3-ROOM terrace apartment. Stove and refrigerator furnished. PL. 3-2552.

REDD & BALDWIN RLTY. CO.
Realtors. 216 Healey Bldg. JA. 1-2258

AIRY, bright 3 rms., bath apt. Refrig., stove, heat, water. $65. On transp. 347 8th St., NE.

Furnished Houses 80

CHAMBLEE
2-BEDRM. bungalow completely furn. No utilities. $85. ME. 4-4911.
D. L. STOKES & CO., INC.
Bkrs., 680 W. P'tree, TR. 6-3361

CHAMBLEE—3 nice rooms. Near Industrial Plant. GL. 7-4590.

NORTHEAST — 2-bedroom house, screened porch, on transportation. TR. 4-7444, TR. 4-0095.

NORTHWEST — New subdivision. 3 bedrooms, carport. $100. PL. 5-4775.

SOUTHEAST—Two bedrooms, den. Quiet, convenient. $120 month. MA. 7-0240.

Unfurnished Houses 81

ADAIR AVENUE, SE (132). 5-room house. Adults. MA. 7-8835.

ALDER COURT (1583) — Rent or sell, newly decorated. Open Saturday through Monday. Call BL. 5-1357 evenings.

AVONDALE VIC. — 2 and 3 bedrms. $100-$125. DR. 8-0692, DR. 7-6421.

BUCKHEAD — Ranch-type home, redecorated. Available June 1. $150. Call CE. 3-4910 or CE. 3-0425.

BUCKHEAD! Lovely and spotless. 3 BRs., 2 baths, den! 15x25 carpeted liv. rm.! Din. rm.! Fla. rm.! Extremely lovely at $275! BL. 5-5425, CE. 7-1563.

BRANAN & SCHMITZ
BKRS., 3275 Roswell Rd., CE. 7-1563

BUCKHEAD—3 or 4 bedrooms, 2 baths. Near schools, transportation. $150. CE. 3-1802.

CHAMBLEE—2870 Georgian Drive. 4 rooms (2 bedrooms, living room, kitchen). Block off Clairmont. Convenient shopping centers. $70. DR. 7-8213.

CASCADE AREA
3-BEDROOM brick, 1½ baths. All modern. Near everything and Ft. Mac. Fenced yard. $115. PL. 8-2729 or PL. 3-7314.

COLLEGE PARK ESTATES
BUYRENT PLANS
Call us for information
COLLEGE PARK BUILDERS, INC.
1951 Riverdale Rd., PO. 6-6201

COLLEGE PARK—2 bedrooms. Near schools, churches, transportation. Large lot. PO. 6-5188.

CANDLER-GLENWOOD — 2507 Tilson Road. Ranch-type brick. Living room, dining room, kitchen with breakfast area. Paneled den, 2 bedrooms, 1½ baths, $115. BU. 9-3962.

COLLEGE PK.—122 W. Main. 4 rms. Lights, water. $37.50 mo. PO. 6-3611.

CHARLES ALLEN DRIVE (716), NE. 7-room home. $100 month. TR. 3-1611.

Decatur—774 Iris Ter.
TWO bedrooms, paneled den, separate dining room, living room, oversized carport, 11x14. Utility room, near schools, church, shopping center. Call Marietta 7-6233.

DREW VALLEY RD., NE (2217)
MODERN 3 bedrms., firepl. Ideal location. Avail. immed. Owner will redecorate, your choice of colors. $120. ME. 4-4911.
D. L. STOKES & CO., INC.
Bkrs., 680 W. P'tree, TR. 6-3361

DORAVILLE
NICE 3-BEDRM. BRICK, kit.-family comb. 1½ baths. Vacant. $125 mo. Call GL. 7-0282. Chatham Rlty., 3820 Stewart Rd., Doraville.

DECATUR — 5-room brick home for rent, $110. BU. 9-9444.

DECATUR — 3 bedrooms, 2 baths. Utility room, refrigerator, stove, dishwasher optional. Convenient everything. 136 N. Fourth Ave. BU. 9-5995.

DECATUR — 967 School Drive. 3 bedrooms, 1½ baths, living room, dining room, built-in appliances. Near school, transportation. $140 month. ME. 4-2596, HI. 3-2188.

EAST POINT
2 NEW 4-ROOM BRICK HOMES. Tiled bath, attic fan, stove available, water furnished. $100 per month each. Will be completed and available June 15. Call Frank Spain, PO. 7-4039.

EAST POINT — Six rooms, Two baths. Two entrances. $74. TR. 6-3771.

GORDON ROAD (2750), SW. Six-room rock house with nice yard. $85 month. PL. 5-9339.

KIRKWOOD — Two-bedroom house, nice yard, $80. 135 Rockyford Road, NE. MU. 8-4196, after 7:30 p.m.

LAKEWOOD TERR. (1899). 6-rm. brk. 3 BRs., lge. kitch., built-in oven, dishwasher. Dalite bsmt. Dbl. garage. Redec. Immed. occupancy. $125. Open 3 till 7. MA. 7-9177.

LA VISTA ROAD, NE (1959) — Six rooms, 3 bedrooms, brick, 1½ baths, dishwasher, fenced yard, city bus. $130. DI. 4-3002.

LORING HEIGHTS — 395 Lofton Rd., NW. 5 rooms, screened porch. Redecorated. 5 minutes to Peachtree and expressway. $92. TR. 6-0026.

LAKEWOOD — Six rooms. No children. Open Monday night. References. $75. PO. 1-6149.

MEMORIAL DR. (1300) — Nice brick, 2-fam. house, vacant. CE. 7-6545.

SIMMS-MAY, B'view Pl. CE. 3-8558

MONTREAT (1526) SW, 7-R. du. Cny. Shafer Rl., 572 Atwood, PL. 3-2401

NORTH DECATUR RD. (2470) — 3 bedrooms, fenced back. Convenient everything. $125. ME. 4-8720.

NORTHEAST—2501 Wawona Drive. 3 bedrooms, 1½ baths, den, concrete basement. $140.

NORTHEAST—Six rooms, 1½ baths. Carport. Near schools, transportation. $125 month. ME. 4-2351.

NORTHEAST — 7 rooms, 3 bedrooms, 2 baths. 1124 Hudson Drive. Available June 4. $115. TR. 6-7092, or apply terrace apartment.

NORTHSIDE—Excellent 6-rm. brick. Beautiful lge. lot. Avail. 1st. $150. Call Mr. Helmer, TR. 5-5616, BL. 5-0245.
Helmer Rlty., Rltr., 930 W. P'tree

NORTHWEST — Immediate possession. Desirable neighborhood. Nice 5-room house, garage, conveniently located, Ga. Tech, Chattahoochee Industrial Center, Marietta and Buckhead. $110 per month. SY. 4-4118.

NORTHEAST—2 beautiful new 3-bedrm., den, 2-bath houses for sale at reduced price or rent with option to buy from owner. TR. 2-2827.

NW LOCATION—Top executive. 3 BRS., 2 baths, fam. rm. with f'place, covered patio. Immaculate thruout. $250 per month. NELSON RLTY., 3155 P'dmt. Rd. CE. 3-4451.

PERKERSON PARK. 1 blk. off Springdale Rd. Modern home, six rooms, basement. $145. Immediate possession. DR. 8-1007.

PINEHURST DRIVE (119) near Ford Plant. 3 bedrooms. $85 month. ME. 6-2439.

SOUTHWEST — 626 Kennolia Drive. 4-bedroom, 2-bath home. $125 per month. References required. Col. L. A. Nelson, PL. 8-3967.

Continued on Next Page

Unfurnished Houses 81

STEWART AVE., SW (2893)—3-bedroom house, $85 month. PL. 8-6787, PL. 5-9509.

SANDERS AVE., SE (1137), off Moreland. 6 rooms, available June 1. DR. 7-5545.

ST. JOHN, SW (390) — Off of 2000 Pryor Rd. 3 rms., ba. $25 mo. JA. 4-1998, CE. 3-6592.

SOUTHWEST—1679 Lisbon Dr. 3 bedrooms, 2 baths, utility room, dishwasher, garbage disposal. 5 minutes to Fort Mac. $125 month. PL. 5-8359.

SOUTHWEST — Two bedrooms. Close to Fort Mac, school, bus. PL. 8-4885.

CLOSE IN — 5 rooms. 1 block off Memorial Drive. Reasonable. Available Monday. DR. 7-6000.

3 BEDROOMS 2 baths, large home overlooking East Lake Country Club. Available June 5. $135. DR. 8-7053.

IMMEDIATE OCCUPANCY
BUYRENT PLANS
Northcutt Co., HE. 5-3244, HE. 5-3923

BEAUTIFUL house on 4-lane Marietta Highway near Windy Hill Rd., only 20 minutes to town by Expressway. 3 bedrms., 2 baths, newly decorated. $150 mo. CE. 7-0303.

1370 DEERWOOD DRIVE, Decatur. 5-room brick, floored attic. Stove, garage, terrace. Available now, $95. Owner, BL 3-9783.

CHOICE LOCATION
OVER 3,000 sq. ft. on main floor. Carpeting, drapes throughout. 2-yr.-old Colonial. 4 bdrms., 3½ van. baths, den, fpl., patio, scr. prch., dalite bsmt., ofc., playrm, maid fac. On 2½-A. priv. lot. Conv. schls., maid's buses. By owner, $400 mo. Avail. June 1. Ref. and lease. BL 5-4851.

RENT A HOME
IN
LONGVIEW
AT CHAMBLEE
OFF PEACHTREE IND. BLVD.
PHONE GL. 7-0252
OPEN EVERY DAY 10 A.M.-7 P.M.

6-ROOM house, all conveniences. 1306 Hill St., SE.

$85—2 BEDROOMS. Near Ft. Mac. PO. 7-2676

1977 E. ROXBORO RD. 3-bedroom, 2½-bath house.

OFF P'TREE-DUNWOODY RD. BEAUTIFUL, brand-new $30,000 home. 3 bedrms., 2 baths, etc. BL. 5-0959. Hamilton & Pitts, Bkrs. 4004 Peachtree Rd. CE. 7-7011

Suburban 84

TUCKER — 5 rooms, bath, nice yard and neighborhood. $90 unfurnished. HI. 3-5802.

$52.50. CLEAN frame, 3 rms., bath, lge. shady yd. All white sec. 23 mi. N. of Atlanta. TR. 2-1271.

Resorts 85

FLORIDA — Panama City. Waterfront apartment for rent. Sleeps six. Completely furnished. $35 per week. Competent baby sitter on premises at 50 cents per hour. Make reservations now. ME. 6-3375.

JACKSONVILLE BEACH — Oceanfront, 7-room, 2-bath cottage, $125 week; 2-room apt., $70, everything furnished. 1115 South First St., PO. 1-7695.

MOUNTAIN house for rent—Montreat, N.C. — Five bedrooms, three baths. Modern facilities, $75 per week. Contact J. W. Swink, Effingham, S.C.

NORTH Carolina Mountains. Lake Summit, near Hendersonville. Furnished cottage, sleeps 7; private beach. Cool, comfortable. $85 week, $320 month, season $750. CE. 7-6427; nites, CE. 3-7192.

Office, Desk Space 86

BRIARCLIFF HOTEL
1050 Ponce de Leon Ave.
AIR-COND. OFFICE SPACE
Large or Small
Full Services
Ample Parking
Free Telephone Answering Serv.
Call TR. 4-9711

DECATUR — Large air-cond. ofc. 17x19, 1 blk. from sq. Parking. DR. 3-5705.

HOWELL HOUSE
710 PEACHTREE ST. — Air-conditioned office space available now. All services furnished. See building manager or call TR. 4-8638.

231 HEALEY BL.—Fur. desk space. Ph. and mail serv. Air conditioned.

2 MDRN. air-cond. ofcs., 1,000 ft. whse., parking. TR. 5-5384, CE. 3-4892

CENTRAL business loc. Ofc. space for rent. Loew's Grand Theater Bl., Howard Rutherford, JA. 2-5854.

SUB-LEASE air-conditioned office. Henry Grady Bldg. Partially furnished if desired. JA. 1-0843.

3471 PEACHTREE ROAD — Near Lenox Road. Modern air-conditioned offices for rent. All utilities, janitor service furnished. Priced reasonable. Off-street parking. Call CE. 3-5200.

10TH ST. AREA. New bldg. Inside parking. Air cond. 628 sq. ft. Nr. bank, post ofc. JA. 4-7039.

650 LINDBERGH, near Piedmont Rd. Office space, 700 sq. ft. Ideal for doctors, dentists. Air-cond. All services. Rent $180. CE. 7-0303.

DOWNTOWN Office Space—JA. 1-1511
J. H. EWING & SONS
65 Forsyth St. Realtors

Stores, Buildings, Land 87

CASCADE HEIGHTS — Air conditioned, decorated store, 1,700 ft. PL. 5-9789, DI. 4-0839.

DECATUR — Approx. 25x50 ft., machine shop area. 551 East College Ave. $100 per mo. Allen or Houston, DR. 7-5707 wkdays. Available June 1.

STORES, warehouses, office space.
ALLAN-GRAYSON REALTY CO.
40 Pryor St., SW JA. 1-1694

McINTYRE REALTY CO., Realtors
JA. 3-8631 Healey Building

800 SQ. FT. of ofc. or store space. Middle Little 5 Pts. $125 mo. JA. 3-1563.
Lawson-McManus, 453 Moreland, NE

WILL BUILD stores in new Ben Hill shopping center, 3600 block Campbellton Rd., SW, for desirable tenants. Space left suitable for barber shop, shoe shop, retail clothing, hardware store. L. L. Cheek, PL. 5-5744.

OFFICE and warehouse space for lease. Approx. 13,000 sq. ft., downtown Decatur. Immed. occupancy. HI. 3-5412.

CLEAN 4,000 ft. warehouse, 1 general and 1 private office. 3 restrooms. 1 level, concrete floor, 2 loading docks and 1 loading door. Railroad siding. Ample parking. Conveniently located at corner Marietta St. and Northside Dr., NW. PL. 5-3531, nites PL. 3-8841.

STORES, WAREHOUSES & MFG.
C&S REALTY CO.
Mort. Guar. Bldg.—Rltrs.—JA. 4-2053

OLD 23 Highway between Norcross and Duluth, 19 miles from Atlanta. Have 75x100, with complete cabinet shop. Will rent building (fixtures optional), Norcross, Ga. 3489. Allen City Mobile Homes.

Wanted to Rent 88

SMALL, quiet furnished studio apartment for one. On or near Peachtree between 10th and Creek. $50 to $75. Call TR. 5-6501 between 4 and 5 p.m.

$250
Shell Oil Co. Auditor
WILL rent your completely furnished 3-bedroom home immediately for about 3 months. NE area preferred. Call JA. 3-6632, Ext. 238, weekdays 9 to 5, or PO. 6-8395, Ext. 84, evenings and weekends.

4 RMS. for 2 adults. On No. 10 trolley line. Call PL. 3-2609.

For Rent, Colored 89

DECATUR ($37.50)—Nice two rooms, bath. 102 Middle. BU. 9-1963.

NORTHWEST, 384 Sunset — Large apartment, all conveniences. JA. 3-9529.

FOUR RMS., BATH, NEW. $59.50
SY. 4-7117

MODERN 2- and 3-room-bath apts. 485 Glenn St., JA. 4-4464, JA. 3-8587.

NEWLY decorated 3-rm. apts. $47.50. 491 KELLY ST., SE
ERNEST L. MILLER CO., BKRS.
814 C&S Nat'l Bank Bldg. MU. 8-1505

2 ROOMS
Nice Apartment
204 CHESTNUT AVE., NE. $37.50

4 ROOMS
65 BASS ST., SW $55.00

Dixie Hill Special!
4 ROOMS
135 LAMAR AVE., NW
Free Moving Expense!
Terry Rlty., JA. 4-5888
50 Whitehall St.

379 ELM ST., NW—Nice 2-bedroom brick apartments $62.50
Two weeks rent free. Off-street parking.

C. G. Aycock Realty Co.
151 Nassau St., NW—JA. 1-2114

FURNISHED rooms. Hot water, linens, lights, kitchen, $10. JA. 2-5850.

PRIVATE room. Southwest section. No drinking. PL. 3-2241.

740 COOPER ST. Redec. 4 rms. $60
872 CREW ST. (New. 4 rms.) $60
934 HOBSON ST., 3 rms. $40
721 GARIBALDI, SW. 3 rms. $45
521 BOULEVARD, 3 rms. $45
590 ASHBY ST., 4 rms. $65
1232 SIMPSON RD., 4 rms. $65
2037 SIMPSON RD., 4 rms. $62.50
2198 PANSY, NW, 4 rms. $59.50
2167 GORDON, NW, 4 rms. $57.50
76 SHIRLEY PL., 3 rms. $55
A & S RL., One P'tree — JA. 4-0428

ROOMS and apartments for rent. $7.50 up. 420 Piedmont Ave. TR. 6-9282.

Boulevard, 537, near North Ave. 5 rooms $66.25
311 Parkway Dr., effcy. 43.75
509 Wares Alley, near Humphries St., 4 rooms 31.25
42 Yonge St., 5 rms. 40.00
1712 Johnson Rd., Rockdale Pk., 4 lge. rms. 46.50
BREWER-HEAD CO.
JA. 3-2514

For Rent, Colored 89

FURNISHED room. Convenient. 1077 Wylie St., SE. JA. 1-2184.

LOVELY BRICK
1-BEDRM. and efficiency apts. Stove, refrig., venetian blinds and water furnished. Hardwood floors. Conv. location. For more information call JA. 4-8514, Mr. Smith.
D. L. STOKES & CO., INC.
Bkrs. 680 W. P'tree TR. 6-3361

496 BLVD. PL. — 3-rm. apt. Stove, refrig. $65. Call Mr. Helmer, TR. 5-5616, BL. 5-0245.
Helmer Rlty., Rltr., 930 W. P'tree

NEW 4-room apartment. $60. 693 Dalvigney St., NW. Nice. CE. 7-2175.

3 RMS.—FULL BATH
505 MARTIN ST., SE, Apt. 3 ... $43.50
APT. WITH PORCH
468 BOULEVARD, NE, Apt. 3. $45.00
Ideal Rlty. JA. 5-1644

R-468 PARKWAY DR., NE, Apt. 8. Nice 3-room apartment. $55

C. G. Aycock Realty Co.
151 Nassau St., NW JA. 1-2114

314 McDANIEL ST. 3 rms. $40.00
85 WALNUT ST. 3 rms. $40.00
499 CARTER ST. 3 rms. $45.00
519 WALKERS ALLEY. 3 rms. $37.50
Apply 536 Decatur St. JA. 4-4936

525 PARKWAY DR., No. 3. 2 rms.; stove, refrig., lights, hot water furnished. $50 mo. JA. 4-4936.

SPECIAL
77 MANGUM, SW—3 rms. $29.95
608 EDGEWOOD, NE—2 rms. $36.45
620 PARKWAY, NE—3 rms. $42.50
ROOKER, INC.
95 Marietta St. MU. 8-6550

2-ROOM apartment. Utilities furnished. SY. 4-3645.

LOW, LOW RENTS
416 BLVD., NE—3 lge. rms., ba. Stove, refrig. No. 7. $60 mo.
354 BOWIE ST., SW — 2 Rms., Ba. $30 mo.
KINGLOFF-TRAVIS RL., JA. 4-4313

MODERN rooms furnished or unfurnished for Christian men. MU. 8-3370.

1146 CAPITOL, SE. 2 rms. $35.00
1143 SMITH, SW, 3 rms. $45.00
485 OLIVER ST., NW $52.50
400 CURRIER ST., NE $52.50
456 NELSON ST., SW $50.00
59 SHIRLEY, NW, 4 rms. $65.00
880 PROCTOR ST., NW $69.50
865 BOOKER Washington Dr., NW $65.00
CHAPMAN REALTY CO., Realtors
71 Forsyth St., NW MU. 8-1638

Four Rooms
547 SIMMONS ST., NW $62.50
379 ELM ST., NW, Apt. 2 $62.50
872 HOBSON ST., SW, Apt. A $65.00
363 P'KWAY DR., NE, Apt. 8 $65.00
620 HUNT ST., NE, Apt. 5 $62.50
Three Rooms
1319 DORSEY ST., SW $38.50
R468 P'KWAY DR., NE, Apt. 8 $55.00
1531 HARDEE ST., NE $42.50
441 MARTIN ST., SE, No. 5 $45.00
572 WILLIAMS ST., NW $36.25
757 PULLIAM ST., SW $50.00
789 HUMPHRIES ST., SW $45.00
286 HILLIARD ST., NE $50.00
394 HIGHLAND AV., NE, No. 4 $50.00
229 HOUSTON ST., NE $45.00
73 VANIRA AVE., SE $45.00
Two Rooms
560 MIDDLE ST., SW, Apt. 7 $35.00
70 McDONOUGH BLVD., SE, No. 14 $27.50
C. G. Aycock Realty Co.
151 Nassau St., NW JA. 1-2114

REAL ESTATE

Realty Loans, Insurance 93

WE buy and make 2nd mortgages. Quick serv. JA. 2-4280.

QUICK CASH
I WILL buy your 2nd and 1st mtg. real estate notes. ALSO loans made on suburban property. Call now. Mr. Peevy, BL. 5-3577.

Homes, Area 1 94

Northside includes: Ansley Park, Brookhaven, Buckhead, Chamblee, Doraville, Marietta, North Atlanta, Sandy Springs, Smyrna, Vinings. See map.

ASHFORD PARK—1583 Tryon Rd. By transferred owner. 3 bedrooms, 2 full baths, 1 block elementary school. Pay equity, assume 4½-pct. GI loan. GL. 7-5680.

ASHFORD-THOMPSON RD. AREA
ALREADY FINANCED, ASSUME LOAN, NO CLOS. COST. 3 BRs., 1½ baths, clean as a pin! Beautiful hardwood floors, level lot. Mid teens. Laura Deady, BL. 5-1039, CE. 7-0535
ANDERSON RLTY., 267 E. Paces Fy.

ASHFORD ROAD (2634)—Transferred owner. No closing cost. Small down payment, assume 5¼-pct. FHA loan. Immediate possession. Nice brick home. 3 bedrooms, two tiled baths, large kitchen, built-in oven, range, dishwasher, disposal, Florida room. Dalite basement, lovely shaded lot. Anchor-fenced back yard. ME. 6-3115.

ASHFORD PK. (4½) GI RESALE
3-BEDROOM ranch, full basement. 30x12 ft. liv.-din. comb., large kit. 1½ baths, large wooded lot. Near schools, transp. By owner. $17,300. GL. 7-9727.

ASHFORD PARK—2772 N. Thompson Rd. GI resale. 3 bedrooms, screened porch, level, wooded lot. Walk to elementary school. Very low payments, present loan or refinance. ME. 6-1740.

ANSLEY PARK
121-17TH ST., NE—Fine old home in excellent condition. 4 bedrooms, 2½ baths. Easy financing available. BL. 5-2114.

ASHFORD FOREST—Only $900 with no C.C. and assume 5½% Conv. loan. 3-BR brick. GL. 7-0748.

BUFORD HWY., 2½ miles past Doraville. You may choose the home of your choice. Live modern in any one of our 3-BEDROOM HOMES.
RESALES, $50 DOWN
NEW, $100 DOWN
NO OTHER CASH REQUIRED
LIBERTY HEIGHTS
GL. 7-9636 TR. 4-0243

BEECHWOOD AVE.
LOVELY BRICK—3 bedrms., lge. living, 1½ baths, family rm., inside stairs to full bsmt., rec. rm. Kit., built-in oven, range. Carport, util. rm., beau. landscaped wooded lot. Many other features. 4½-pct. loan. Priced to sell. Walking dist. shopping, churches, schls. Mrs. John Shirey, GL. 7-2285. Sou. States Mtge. & Ins., 5317 Buford Hwy. GL. 7-7916.

BUCKHEAD
BY OWNER
254 ELDEN DR., NE. Large home on wooded lot 100x200. Liv. rm., fireplace; din. rm., kitchen, dishwasher; family room, fireplace; 2 bedrms., 2 baths. Full basement, fireplace and bath. See to appreciate. $26,500. BL. 5-0287.

BROOKWOOD HILLS—3 BRs., 2 ba., den. Nice older home. $17,500. Exclusive. Ollie Harrell Rlty., CE. 7-4742.

BUCKHEAD — 4 bedrooms, den, 2½ acres. Cates Rlty., CE. 7-6478.

BUCKHEAD—SANDY SPRINGS—NW
WILL TRADE
5- OR 6- BR. brick home, 1-year-old, on transp. 3,500 sq. ft., 2 club rooms, modern kitchen. Shady lot.
3-BR., 2-BATH, bsmt. 1-yr.-old, large yard with trees.
LOW CASH DOWN
3-BR., 2-BATH brick, built-in kit. Teens. Sandy Springs.
50 ACRES—NW
ZONED R-1. Beautiful 5-A. lake. Very easy terms.
SUBURBAN
RANCH BRICK, big yard. 3 or 5 bedrms., 2 or 3 baths, bsmt., fam. rm. Very best construction. 20s.
JACK CHANCE, BL. 5-1767, CE. 7-0535
ANDERSON RLTY., 267 E. Paces Fy.

BUCKHEAD AREA
Adair Realty & Loan Co.
ESTABLISHED 1865 — M.L.S.

100% GI LOANS
Available Immediately
NO DOWN PAYMENT
VETERANS — Don't let your eligibility for a GI loan expire. Let us handle the red tape and get your V.A. loan now. You might be surprised to see how easy it is to use your eligibility.
1. We have a few custom-designed homes under construction. All are 3-bedroom, 2-bath bricks.
2. ALL have glass sliding doors to beautiful patios, 2 full baths, completely built-in kitchens.
3. ONLY cost to veteran approx. $650 closing cost including escrow account.
4. WITH all extras these homes are priced from only $19,150 to $19,900.
5. LESS than 2 minutes from the NE X'way.
CALL Jimmy Davis for information: Nights and weekend, GL. 7-8341; weekdays, CE. 7-0371.

4459 E. Brookhaven Dr., NE
IN CLUB Estates. 3 bedrms., 2 baths, den, firepl. Large lot with tennis court in rear. You will like this one. S. E. Guest, TR. 2-3606; ofc., CE. 7-0371.

150 ANGUS TRAIL, NW
SANDY SPRINGS
CHOICE location and only one year old. Very nice home with 3 bedrms., 2 baths, built-in kit., back porch, carpets and large wooded lot. Owner transf. and the price is right, $23,000. S. E. Guest, TR. 2-3606, CE. 7-0371 (Office).
Adair Realty & Loan Co.
3130 Maple Dr., Rltrs., CE. 7-0371

Homes, Area 1 94

BUCKHEAD
BRANAN & SCHMITZ
CE. 7-1563
IBM Selector Service

HAYNES MANOR!
PRIME CLOSE IN NW area of fine homes! Lovely 2-story brick, 4 bedrms.! Nice kitchen! Walk to school, trans. and shopping! A wonderful buy! MRS. REYNOLDS, CE. 3-3164, CE. 7-1563.

CONTEMPORARY!
PERSONALITY galore in this lovely vaulted ceiling 3-yr.-old gem! 3-BR, 2 baths, den! Private well-shrubbed lot! Surrounded by higher-priced homes, walk to school and pool! MRS. WESSON, CE. 3-3043, CE. 7-1563.

4 Bedrms.—Low 30s!
CUSTOM BUILT by transf. owner! Quality porch off den w. fpl.! Lge. elect. kit.! 2 ultra-pretty baths! Bsmt. w. club rm.! Walking distance to school! Tops in quality and quantity at a realistic price in choice N'side area! MRS. BARRETT, CE. 3-5085, CE. 7-1563.

4 BEDRMS.—$22,500!
CLOSE TO LENOX SQUARE AND NE X-WAY is this 2-yr.-old 2-bath home! L.R., D.R., fenced back yard! ASSUME TOP LOAN! Small cash down, owner will finance balance! MRS. HOLLINGSWORTH, CE. 7-1472, CE. 7-1563.

2-STORY—28TH ST.
WALK TO P'TREE RD.! 4-B.R., 2½ baths! Porch off lge. liv. rm. w. fpl.! Din. rm.! Price close to NW X-way location! Ideal for doctors! MRS. TUCKER, TR. 6-6688, CE. 7-1563.

IN-LAW SUITE!
LOW 30! SPARKLING NEW and really a beauty! Terrace level has bedrm., a bath and club rm., ideal for in-law or teen-age suit! 3 lge. B.R., 2 baths, den w. fpl.! Elect. kit.! Walk to transp.! Close in N'side area. MRS. WAGNON, CE. 7-0532, CE. 7-1563

BRANAN & SCHMITZ
Heart of Buckhead
Bkrs., 3275 Roswell Rd., CE. 7-1563

BEVERLY WOODS—GI RESALE
3-BEDRM. brick plus den, 1½ baths, carport. Total equity $1,760, notes $83.32 mo. Call GL. 7-0748.

CLUB ESTATES
Something Different
ATTRACTIVE 3-BR., 2-bath, sunken L.R., with f'place, D.R., Fla. sun porch. On Atlanta's most ideal wood. lot, in exclusive neighborhood near Country Club. Conv. Lenox Sq. and Xway. Under priced by owner at less than $30,000. For appt. CE. 7-3023.

CHAMBLEE
$15,500
CHARMING CONTEMPORARY on level lot, 3 bedrooms, dining area. EXTRA-LARGE LIVING ROOM with window from floor to ceiling, wood-burning FIREPLACE. Central heat. Assume 4½-pct. loan and pay only $90 a month, including T. and I., or finance FHA with $700 down. Call MRS. SEWARD, CE. 7-7527.
Etheridge & Vanneman
Realtors, 4495 Peachtree, CE. 7-7527

CHAMBLEE — GI resale by owner, fenced back yard. $66 mo. Small equity. GL. 7-0655.

CHENEY WOODS, Smyrna — 213 Stone Creek Rd. Large 6-room brick, 2 baths, full finished basement, garage, nice wooded lot. Near Belmont Hills shopping, schools. HE. 5-0096.

CLOSE-IN SPECIAL
YOU'LL LOVE the view. Ranch brick, 3 bedrms., 2 baths, kit. w/extras, dalite bsmt. Cordial neighbors. Conv. transp., Xway, schls. Owner transf. Price $21,500. Mrs. Grover, TR. 5-5616; ME. 6-2025.

SEE ME!
OR CALL me about this little ole house in Garden Hills. Low teens. Mrs. Spearman, TR. 5-5616; TR. 4-2403.
Helmer Rlty., Rltr. 930 W. P'tree

DORAVILLE SPECIALS
NO DOWN PAYMENT—Move right into this 2-bedrm. home, full bsmt. Large wooded lot. Call GL. 7-0282. Chatham Rlty., 3820 Stewart Rd., Doraville.

DEAN DR., NW (898) — Brick ranch. Excellent condition. 3 bedrooms, 2 baths, den, 2 fireplaces. Large shrubbed lot with play house. Refined neighborhood. Owner, TR. 2-9457.

DORAVILLE
$1,700 CASH
BUYS A NEW TRI-LEVEL with 3 BEDROOMS plus FAMILY RM., elec. stove, 2 full baths. Top value. Call GL. 7-0282, ME. 6-5263. Chatham Rlty., 3820 Stewart Rd., Doraville.

DORAVILLE - NORTHWOODS. $13,500. 4½-pct GI or FHA. Beautifully landscaped. 6-room brick. GL. 7-6648; CE. 3-9832.

DREW VALLEY — 3 bedrooms, 1½ baths. Owner being transferred. Small down payment. Assume loan. ME. 6-7438.

FLEETWOOD HILLS
ADJOINS Northwoods grammar school. Like new, 3-bedrm., 2-bath brick home. Children walk to school. Convenient churches, shopping centers, parochial school, NE Expressway. 15 minutes downtown. Appraisal, $17,150; selling $16,500. By owner, GL. 7-7316.

FLEETWOOD HILLS
OLD brick, 3 brs., 2 baths, comb. kit., fam. rm., W. to w. carpet LR., DR, 1 br. and hall. Fenced yd. Two blks. school. $18,750. GL. 7-0667.

Garden Hills. 3 BRS., 2 baths, income. K. King Realty, 70 28th, TR. 6-8077

GLENRIDGE FOREST—By owner. Long winding drive to house on hill. Grand piano-size living room, large dining room, glass doors to terrace, built-in kitchen joins huge den, with bookshelves. old brick fireplace. 3 bedrooms, 2 baths, beautifully decorated. Carpets, drapes included. Community pool. Priced for quick sale. 5945 Brookgreen Road, NE. Open Saturday and Sunday.

GREYSTONE RD.-Colland Dr. section — Beautiful one-story Georgian home. By owner. Air cond. 3 bedrms., baths, den, terrace, wall-to-wall carpets. TR. 4-9616.

KENWOOD—Split level. Low teens. 4 bedrooms, 2 baths. Very clean. 15 minutes downtown or Lockheed. Many extras. Assume GI loan, notes $90 month. Come look, make offer. HE. 5-8590.

LENOX ROAD AREA
CLOSE-IN, landscaped wooded lot. About 1 acre. 2 bdrooms, den, 1½ baths, mahogany paneling, large tiled porch, basement, quiet section. Low 20s. Can be seen nights and weekend afternoons. 935 Canterbury Road, CE. 7-6275.

LIBERTY HEIGHTS—6149 Susan Lane. 3 bedrooms, fenced back yard. 1 year old. Only $500 for my equity. And assume notes.

Martin Manor
Convenience
2267 MELANTE DR., NE—Walking distance school and shopping center. Piedmont Limited bus at door. La Vista Limited 2 blocks. Three bedrms. or 2 bedrms. and paneled den, 1 bath, Garrett Jones decorated throughout. Spacious kitchen, new paint this week inside and out, beautifully landscaped with completely fenced back yard, corner lot, carpets, drapes and dishwasher included. $18,500. Has $12,300 4½% GI loan. CE. 7-9580.

MARIETTA — 308 Oak Dr. Foreclosure. 2 bedrooms. $175 cash and assume balance. Evenings, CE. 7-4254.

Midvale Dr. (258). 3-BR. bk. $15,750. Greene Rlty., 2387 P'tree, CE. 3-4455

MARIETTA—Brick home. Owner. Wooded lot. 2 bdrms., den, 1½ baths. Carpeted floors. Dishwasher. Full bsmt. Fenced yd., patio, grill. Zoysia lawn. Phone Marietta 9-6788, Sat. and Sun., weekdays after 6:30 p.m.

MEADOWBROOK DR, NE
(340)
NEW on the market. Attractive yellow brk. home. Liv.-din. comb., 3 bedrms., 2 baths, den, kit. with eating area, c'port, deep lot. $21,500 if buyer assumes 5¾-pct. FHA loan. $4,500 cash required. If house refinanced, selling price $21,850. Contact owner, BL. 5-6867.

N'SIDE—Four lovely BRs., MORSE RL., 225 Buckhead Ave., CE. 3-1133.

NORTHCREST contemporary and traditional 1 and 2-story care-free homes for leisurely living. W.W. carpets, G-E kits., 2 FPs. See the exciting bonus rms., as little as $2,500 down, and only minutes from town. Doraville Rlty., 5141 Buford Hwy. GL. 7-9488.

NORTH THOMPSON ROAD (2600). Contemporary brick, 2 bedrooms, bath, den. Beautifully elevated lot. Assume 4-pct. loan or refinance. Price $13,950. Owner, ME. 6-1597.

NORTHWEST — Transferred. 4-bedroom, 3-bath ranch. ¾-acre wooded lot. Excellent location—Liberty-Guinn. Screened porch. Wall-to-wall carpeting living and dining rooms. Modern kitchen — disposal, washer, etc. Double carport. Middle 30s. BL. 5-2300.

NORTHWOODS—4½-pct. GI loan. 3-bedroom, 2-bath contemporary. Living room, dining room, kitchen. Downstairs den with bar and kitchen. Screened porch, covered patio, barbecue pit. 1,900 square feet. $3,000 will handle. GL. 7-7924.

NORTHSIDE HOMES
NORTH FULTON REALTY CO.
3185 Roswell Rd., CE. 7-6311

NORTHWEST SPECIAL
FIVE blocks off Howell Mill Rd. 1094 Mantissa St. Used brick. 3 bedrms., built-in kit. Carport, storage room. $13,500. Will take clean car or pickup in trade. TR. 2-7649.

PEACHTREE HILLS—Gracious living in older home. Excellent condition. 3 or 4 bedrooms, sewing room, built-in kitchen looks like dream. Lovely lot. In teens. CE. 7-2825.

Homes, Area 1 94

NORTH ANSLEY PARK
3-BDROOM., 1½-bath brick. By owner. Mid teens. 565 Wimbleton Rd., NE. TR. 4-5210.

SMYRNA AREA
SUBURBAN LIVING. Now bldg. 4 subdiv. Priced $10,250-$20,00. Select lot, plans, assess. Many resales. HE. 5-4412, J. L. Tatum & Co., bkrs., 3153 S. Atlanta Rd., Smyrna.

SMYRNA — 3-bedroom brick. By owner. Pay equity, assume FHA loan $78 monthly. HE. 5-1255.

SMYRNA — Three-bedroom, 2-bath brick home. Owner. Pay equity, assume GI loan. HE. 5-1531.

SMYRNA
SACRIFICE 3-bedroom brick home. Patio. Elec. kit. incl. refrig., washer, dryer. Equity $875. HE. 5-1810.

SMYRNA, 116 ELIZABETH ST.
ONLY $400 NEEDED
6-RM. FRAME. NOTES $70
TR. 5-9128, ofc.; HE. 5-8957, res.
Abbott-Benton Co., 1447 P'tree

SMYRNA—Split level. 4 bedrooms, 2 baths, finished basement. Attic fan, dishwasher, carpeting and fence. HE. 5-7707.

Sexton Woods—$19,000
3-BEDRM., 2-bath, bsmt., cent. air-cond, brick, 4 yrs. old. 10 min. Lenox Sq., close schools. Approx. $2,500 dn. Tranf. FHA mortgage. GL. 7-4530, for appointment.

SEXTON WOODS—By owner. 4½-pct. GI. 3 bedrooms, 1½ baths, marble patio. Wooded lot. Near schools. $17,750. GL. 7-7056.

SANDY SPRINGS' FINEST
9 BEAU. 3-BR., 2-bath, den bricks. Payne Rl., Sandy Spgs. BL. 5-1133.

SMYRNA, GI RESALE — $1,300 DN., $89 MO. TERMS. HE. 5-1015.

SMYRNA—1 mile from Atlanta city limit. Assume 4½-pct. GI loan. 3 bedrooms, den, 2 baths. Low equity. HE. 5-1271.

SMYRNA
$450 CASH TOTAL
CHARMING 3-bedrm. brick, wooded lot, carport and storage, off Patmell Rd. Good credit and income of $475 mo. required. Sacrifice. Call HE. 5-3025.

SMYRNA — 4-bedroom brick, fenced back yard. Call HE. 5-8789.

WAKEFIELD FOREST — 6 rooms, 1½ baths, full basement. ME. 6-5262.

NEW ON THE MARKET
JUST A LITTLE BIT BETTER
IS the reason you'll buy either of these — one RANCH; the other CONTEMPORARY. Both have 3 BRs., 2 baths, fam. rm. Choice established neighborhood, beautiful lot with trees. Priced in 30s. MRS. GRIBBLE, BL. 5-3472.

1171 W. Paces Ferry Rd., NW
OPEN 2-6 SAT. AND SUN.
3-ACRE ESTATE
ENTRANCE hall, 24-ft. liv. rm., banquet-sized din. rm. 21-ft. kitchen, 3 large bedrooms, 2 baths, 9 closets. Perm. stairs to attic, 2 f'places, wall-to-wall carpet. Scr. porch. In-law or teen-ager suite. Complete servant's quarters. 20x40 swimming pool with dbl. cabana and showers. Also, stables. Fashionable Northwest section. Priced in 50s. MASON MOBLEY, CE. 3-3987, CE. 7-7018.
HUIE LAMB REALTY
Realtors, 504 Pharr Rd., CE. 7-7018

PEACHTREE BATTLE
OWNER—Near Morris Brandon School. Beautiful white colonial. Five bedrooms, three baths, new 2-car garage, new roof. 1-acre wooded lot. Owner transferred. Middle 30s. Call CE. 7-7336.

NO CLOSING COST
$350 Total Cash to Buy
SEE these new brick homes for only $11,150. Pay $100 now, $100 in 2 weeks and $150 at closing. Open 12 'til dark. From Atlanta, go Old 41 Hwy. and turn left at Belmont Hills shopping center on Cherokee Rd. Go 2.2 mi. and turn left on Sandtown Rd. and right on Rockin' Hill Dr. to our sign. Georgia Rlty. & Ins., 133 Luckie. HE. 5-3667, Marietta 9-9949.

4-BEDRM.—TOP VALUE
FOR SALE by owner. 4 bedrooms, 2½ baths, over 2,500 square feet living area. Large living room with fireplace, dining room, den, family room, basement and large utility room. Located on 100 by 350-foot landscaped wooded lot. Near established schools and transportation. A comfortable living home, ideal for growing or established family. Small down payment. Less than $185 per mo will get it. Any reasonable cash down payment on this $32,500 beauty and you have a deal. 2717 Redding Rd., Northeast Ashford Park area. CE. 7-8505.

FOR Kingsberry Homes, call King-Williams Land Co., HE. 5-1977.

CONTEMPORARY tri-levels in Northcrest—4 bedrooms, den, f'place, 2½ baths, efficient kitchens, 24-ft. liv. room, 14-ft. din. rm., utility rm., w.-to-w. carpet. Single or double carport. 100x180-ft. wooded lots. $19,750 and up. GO NE Expway, right on Northcrest Rd. to subdiv. P. & H. Rlty. Co., 3491 Regalwoods Dr., NE. GL. 7-0121; nights, Paul Edwards, ME. 4-8846; Howard Hardrathe, ME. 6-3246.

ONLY 1 LEFT
ALL brick. Full basement. 3 bedrms. Wooded lot. Central heat. 1 with built-in kitchen. $13,850. Down payment and closing cost to your convenience. FHA financed. Approximately $100 per mo. includes principal, int., taxes and ins. All utilities. Open daily. Will trade. HE. 5-4949; nights, CE. 3-1371.

WOODLAWN ESTATES
SMYRNA, GA.
NO DOWN PAYMENT
NO CLOSING COST
2- AND 3-BR. homes. $71 and $81 per mo., incl. T. and I. FHA fin. In Belmont Hills, near schools and shopping. Go to 629 Cherokee Rd. or call JA. 4-5632, Mr. Lewis.

BY OWNER
GOOD BUY
(Peachtree Battle, NW)
3 LGE. bdrms., walk-in closets, 2 full baths, lge. kit. with eating area. Sep. D.R., L.R., pan. den, W.W. carpets, dbl. garage in full basement. Wooded lot 100x275. Assume 5¼-pct. loan or refinance. High 20s. For appt. CE. 7-0585.

WALK TO
McCLATCHEY SCHOOL
530 VALLEY GREEN DRIVE
OWNER transferred. Ent. hall, L.R., D.R., with new W.-to-W. carpets. 3 BRs., 2 baths, fireplace in pan. den. Full daylight bsmt., for added rooms. BL. 5-6054.

$450 DN., no C.C. 3-BR., 1½-bath.
TOWN & COUNTRY, INC.
2225 Cheshire Bridge ME. 4-2481

GI RESALE
3-BEDRM. brick, 2 fireplaces, 2½ baths, den, screened porch, patio, daylight basement with rec. room. HE. 5-1196.

NEED ROOM?
SEE this new 10-rm. brick west of P'tree in established neighborhood. 4 large BRs., each with connec. bath. Good closets, perm. stairs to attic. Pan. fam. rm., G-E kitchen, brkfst. rm., D.R., ent. hall, L.R. Dry bsmt., play rm. and bath stubbed in. Air cond. opt. Elaborate f'place and BBQ grill on flagstone terrace. Priced in 40s. Good terms. Will trade. Call your agent or builder, CE. 7-7018, day or night.

Transferred Owners
Must sell. Open daily 2 till 8
PICTURESQUE, wooded lots on deadend st. Ranch and contemporary. 3 BRs., 2 baths, sep. D.R. OUT Peachtree-Dunwoody to 6200 block.
1144 Larkfield Dr., NE
1158 Larkfield Dr., NE
1178 Larkfield Dr., NE
By Owners. Mid 20s.

$17,500—Near P'tree, Lenox
3 BRS. (OR 2 and den), 2 baths, L. R., D. R., kitchen, lovely lot. Many trees. Assume 4½-pct. loan. Low down payment. Sam Buckmaster Jr., CE. 7-6251. OPEN SUN. 3 TO 6. Shown by appt. anytime.
Duplex—Near Lenox Sq.
$21,500, $3,000 Down. CE. 7-6251.
BUCKMASTER RLTY. & INV. CO.
254 E. Pcs. Frry. Rd., NE, CE. 7-6251

$10,900
CONV. stores, schls., and Atlantic Steel. Roomy, comp. remodeled, like new 3 BRs. Lge. L.R., beau. big kit. with lots of cab. By owner. Can arrange reas. pymt. plan. CE. 7-8349; Alpharetta, GR. 5-5789.

$20,500, Sandy Springs
TRULY a sac., priced much lower than any comparable in subdiv. Brand-new, never lived in. 4 BR. com. built-in kit. Lge. L.R., 2 tiled baths, fam. rm. with glass sliding doors overlooking patio. By owner. Conv. terms arranged. CE. 7-8349; Alpharetta, GR. 5-5789.

$500 DOWN, ANYONE
IMMEDIATE POSSESSION
NEW BRICKS—3 bedrooms, 1½ baths. $13,750; with full basement, $15,250. 2092 Drew Valley Rd. OPEN EVERY DAY. John Goree, ME. 6-2392, TR. 4-5927.
DOT REALTY CO., Inc.
789 Ponce de Leon Ave., NE

1833 Oconee Pass, NE
3 BEDROOMS, 2 baths, den, full daylight basement, wall-to-wall carpeting, last house on dead-end street. Assume 4½-pct loan. GL. 7-6102.

BY BUILDER — 3 and 4 bedrooms, large family rooms, 2½ baths, basements. Walking distance parochial, public schools. Large wooded lots. DR. 8-2039.
NUTTING & COMPANY
524 Healey Bldg. JA. 5-6865

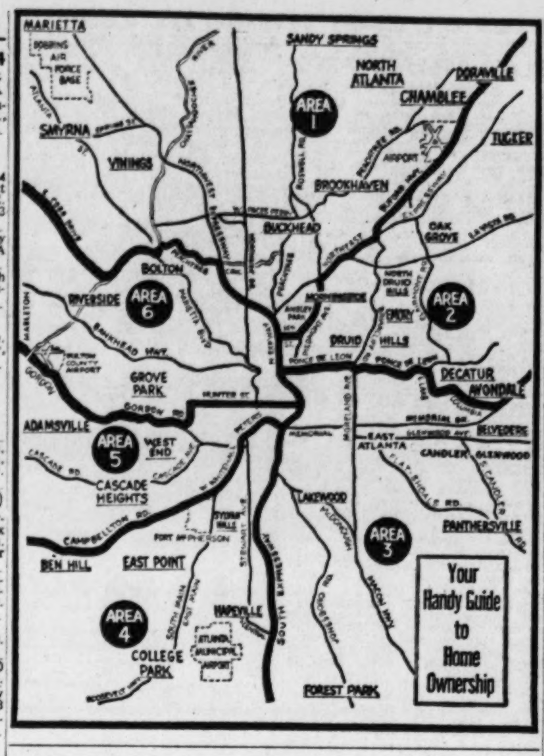

Homes, Area 1 94

BUYRENT PLANS
IMMEDIATE OCCUPANCY
Northcutt Co., HE. 5-3244; HE. 5-3923

DOBBS & CO.
Sheffield Bldg. TR. 3-1291

HOME RENTAL PURCHASE
IN
LONGVIEW
AT CHAMBLEE
OFF PEACHTREE IND. BLVD.
PHONE GL. 7-0252
OPEN EVERY DAY 10 A.M.-7 P.M.

COMMUNITY
SWIMMING POOL
TWO living rooms, 3 bedrooms, 2 baths, basement, redwood deck. Two-year-old owner-built contemporary. Dead-end street. Large wooded lot, quiet and private. $3,000 down. NO CLOSING COSTS. BL. 5-4001.

SPLIT-LEVEL
3-BEDRM. pan. brick; den, kit.-brkfst. rm., entr. hall, liv. rm.-din. rm., 2 baths, dbl. c'port. Assume 5¼% FHA. $4,689 dw. No. C.C. ME. 6-6188.

CONTEMPORARY GI resale. 3 bedrooms, 1½ bath. Near Northeast Expressway. See to appreciate. GL. 7-0039.

GI RESALE
PRICED less than FHA appraisal. 3-bedroom brick, 2 fireplaces, 2½ baths, den, screened porch, patio, daylight basement with recreation room. HE. 5-1196.

PERSONAL SERVICE—N'side Rlty. Assoc., 3272 P'tree Rd. CE. 3-5437.

LOWEST discount prices on furn. and appl. Dogwood Furn. Co., 236 Mitchell, SW. JA. 5-8592. OPEN TO 9.

7-ROOM brick $23,500. CE. 3-3256.
JIM ROYER RLTY., 3109 Maple Dr.

POSTON REALTY & INS. AGCY.
Realtors 249 N. Atl. HE. 5-4475

HOSFORD REALTY, INC.
REALTORS 564 MEDLOCK RD.

NEW 3-bedrm., $13,750, no closing cst. Hurt Park Subdivision. SY. 4-2711.

MRS. HARRY NORMAN & ASSOC.
77 W. Paces Ferry CE. 3-9446

6-RM. BRICK, teens. Askew-Nations, B'hd. CE. 7-7568.

ADAM-CATES CO.
Realtors 201 Hurt Building

OWN YOUR OWN HOME IN CHAMBLEE — 2 bedrms., living, den-kit. comb. Storage sp. in attic with stairway, lge. wooded lot, GI loan. Completely redec. Vacant. Across from Navy base gate. Mrs. John Shirey, GL. 7-2285. So. States Mtg. & Ins., 5317 Buford Hwy., GL. 7-7916.

OWNER'S EQUITY — 3-bedroom house. 3222 Caldwell Rd. GL. 7-6583.

WHOA PARTNER!
ARE you looking for a lge. Western style brick house on a shady corner lot in Glenridge Forest with membership in community club pool and playground? Well, here 'tis. 3 lge. bdrms., 2 baths, dbl. firepl., den, sep. din. rm., beau. built-in Frigidaire kit. with bkfast area. Unfinished rm. in bsmt. It's a steal at $25,000. For info. please call Mrs. Norwin Gross, BL. 5-4902; TR. 5-5616. Helmer Rlty., Rltrs., 930 W. P'tree

BE LUCKY—PICK CLOVER
CLOVER REALTY CO.
3131 Peachtree Rd. CE. 7-3381

NEW 4-BR., 3-ba. home in 20s. Cates Development Co. BL. 5-4821.

Homes, Area 2 96

Northeast includes: Avondale, Decatur, Druid Hills, Emory, Morningside, North Druid Hills, Oak Grove. See map.

AVONDALE—5-room, bath. Lge. lot. Bryan Bell, Bkr. Dec. BU. 9-5727.

AVONDALE AREA
Daylight Basmt., 390' Lot
7-RM. HOUSE, $12,500
FOR $700 to $800 we can move you into a 7-rm., 2-bath house at 3200 ROCKBRIDGE RD. KIT. is tremendous (17½x13½ ft.), separate din. rm., liv. rm. and 4 bdrms., 2 baths. Screened-in porch, central heat. Daylight basemt. Floors like new. Walls in excel. cond. Superb lot, 390 ft. deep. Beautiful trees with room for garden, dog lots, chicken yard, etc. Direction: Go. N. Clarendon (Old Stone Mtn. Rd.) by side of drug store at Avondale Estates, to 2nd paved st. to right; turn at brick church and go to sign on left. See and call
C. L. WHARTON, BU. 9-7406
Forkner Realty Co., Avondale Plaza

Avondale School Area
$1,000 Cash, FHA
BEAUT. 3-br., 2-bath ant. brk. with dalite bsmt. Sit. on lge. lot with stream in rear. Total mo. payment $125. Loc. 3641 ROCKBRIDGE RD. It is vacant and ready for immed. occupancy. Tom Forkner, DR. 3-2534, BU. 9-3886.
FORKNER REALTY CO.
Realtors, 33 Avondale Plaza

AMSTERDAM (1009)
BY OWNER, comfortable brk. home. 3 BRs., reas. BL. 5-5299, CE. 7-9286.

AVONDALE ESTATES — Brick, 3 bedrooms, 2 baths, den, $21,000, sale by owner. BU. 9-5790.

BRIARCLIFF SECTION — For sale by owner, only $2,577 equity. $124.47 per month. 3-bedroom brick, 2 baths, living room. dining room, den, daylight basement, drapes, wall-to-wall carpets. 2198 Oakawana Rd., NE. ME. 6-2793. Owner being transferred.

BRIARCLIFF AREA — Spacious 3 bedrooms, 1½ baths, fireplace, screened porch. well landscaped lot. Recently widowed. Too much house. Owner. By appointment only. ME. 4-7559.

Briarcliff-La Vista
$2,000 UNDER FHA
9-YEAR-OLD frame house in beautiful condition. Engaging family room, patio, 3 bedrooms, 2 baths, L.R., D.R., ¾ acre lot, nicely landscaped. FHA and GI value $18,000. Intend sell this week best offer over $15,999 on GI resale, or comparable proceeds, new FHA or GI financing. New financing—only $900 down plus C.C. and $125 per mo., incl. T. and I. (bal. due orig. 4-pct. GI is $10,550). Best buy in city for lovely home. Available for immediate occupancy. Departing owner. 1477 LaVista. ME. 6-4686.

Briarcliff-Johnson Rd.
KAY LANE, NE (1466)—By owner. Ideal for children. Brick, 3 bedrooms, living room, dining room, built-in kitchen and family room, 1½ baths. Unusual closet space. Full dalight basement, patio and terrace for outdoor pleasures. Under $20,000. TR. 5-3993.

BRIARMOOR
SUPERB Northeast location, just 18 minutes from downtown via NE Expressway. Near parochial school.
4 BEDROOMS
THREE tiled baths, newest in electric kitchens built-in, spacious family rooms, full-size dalite basements, double carports, on beautifully wooded lots (over 100 ft. frontage), with all utilities. Also, 3-bedroom, 2-bath models, priced reasonably from $26,950 to $28,950. See these top-quality luxury BRICK homes by driving out the NE Expressway to Shallowford Rd., turn right 1 mile to Briarcliff, then left ½ mile to BRIARMOOR on left. D. G. Allen, DR. 3-2190.
RANKIN-WHITTEN
141 Carnegie Realtors JA. 1-0636

CAROLYN DR., NE (1347)
OWNER trans. Will sacri. beautiful 7-rm. brk. home. FHA appr. $22,100—asking $19,500. ME. 6-5041.

Homes, Area 2 96

BRIARCLIFF EXPWAY. AREA
Have Lots—Will Build
WOODED — R-100 — LOTS
3 BEDROOMS, 2 full baths, double carports, $20,000.
SEWELL REALTY CO.
ME. 4-4266 2209 Cheshire Bridge Rd.

CAMERON COURT (1225)—By owner. Brick, 6 rooms, 1½ baths, daylight basement. $1,000 down FHA.

CLAIRMONT RD. 3 bedrms., 2 baths, dalite bsmt., fenced yard. Smi-Nel Rlty., 3665-A Clairmont Rd., Chamblee. GL. 7-0798.

DECATUR—Near Scott Blvd. Attractive bungalow with 2 bedrms. and den, 1½ baths. Lot 70x200. 4½-pct. loan. Only $16,000. For details call DR. 7-2606.
WHEAT WILLIAMS, RLTRS.
119 E. Ponce de Leon, Decatur

DECATUR DUPLEX
HOME plus income. Attractively redecorated 6 rms., bath downstairs; 5 rms., bath up. Sep. entrances. Fruit trees. Convenient. By owner, res., DR. 7-5365; business, GL. 7-7367.

DECATUR
BUY FROM OWNER
112 MOCKINGBIRD LANE — 3-Bedrm. Brick. Gar. in Basement. Perm. Stairs to Floored Attic. $800 Down Plus Closing. Near Parochial, Public School, Trans. and Shopping. Beautiful Wooded Lot. $17,000. DR. 8-1557.

DECATUR — By owner. 4-bedroom, 2-bath brick home, wall-to-wall carpeting, living room, dining room, hall, modern kitchen with dishwasher, disposal and fan. $22,500. 172 Pinecrest Ave., DR. 7-4750.

DRUID HILLS — Emory Univ. Colonial. On trans. 4 bedrms., 2½ baths. Concrete bsmt. ½ bath. Lot 100x200. By owner, DR. 3-8887.

DECATUR—3-bedroom brick, fenced-in back yard. Purchase equity and ASSUME 4½-pct. GI loan. Owner, 2721 Sweet Briar Rd. ME. 4-5830.

DECATUR
4½-PCT. GI — BY OWNER
3-BEDRM. brk., on lge. shaded lot, fenced back yard with patio, 1½ baths, attic. Down payment $4,800. Total $16,900. 2157 Willivee Pl. Nights and weekends, ME. 6-4474. Days, DR. 3-1621, Ext. 492. Mrs. Jones

DECATUR — Three-bedroom brick, carport. Shrubbery. Monthly, $59.85. Assume 4½-pct. GI loan. Steal, $11,600. ME. 4-5950.

DECATUR — 404 Coventry. Convenient St. Thomas School, trolley. 4 bedrooms, 2 baths. Lovely yards. $16,500. Shown by appointment only. ME. 4-7012, DR. 7-8984, owner.

DREW VALLEY — Assume GI loan. Owner. 3 Three bedrooms, 2-room basement, screened porch, carport. Wooded fenced yard. $16,300. DR. 7-3928, after 6.

Decatur Area—Need Listings
Brockett Rl., Candl. Rd. DR. 3-3359

EMORY SECTION
LARGE L.R., 3 large BRs., full dalite bsmt. Wooded lot on quiet street. Walk. dist. Emory and C.D.C. Mid teens. 744 Clifton Way, NE. ME. 4-4338.

EMORY SECTION — 6-room brick, basement. $16,000. DR. 8-6748.

EMORY SECTION—NEW HOME
5 BRs., 3 baths, bsmt. BU. 9-7057.
BONNER BROS., INC. BU. 9-8045

GREYLOCK PLACE—Attractive 5-room brick. Expandable attic space for 3rd bedroom. Large garage, level lot. Convenient location. Low teens. DR. 3-6628.

Knob Hill Ct. (1663)
BY TRANSFERRED OWNER. Lovely 7-month-old brick, 3 bedrooms, 2 baths with powder room, paneled den with fireplace, built-in kitchen, separate eating area, plastered daylight basement, workshop, double carport, patio, screened porch. Close to Expressway, shopping center, walking distance public, parochial schools. ME. 4-0805.

LEAFMORE HILLS
BY OWNER — 7-room deluxe. $29,500. For details, 2391 Heather Dr. ME. 4-4660.

LAKESHORE (475)—Delightful white brick. W.-to-W. carpeting, draperies, cornices. $500 down, $87.50 mo. TR. 5-4829.

LANIER BOULEVARD (979), Northeast.—$14,500.—3 bedrooms, 3 baths, den, all conveniences. Will FHA. TR. 4-0663.

MORNINGSIDE — 1211 Cumberland Rd., NE. 2 bedrooms, full daylight basement, permanent stairs to large floored attic. Living and dining room rugs and drapes. Priced to sell, $14,750. Owner, TR. 6-4922.

MELINDA DR. (2280) — By builder. Three large bedrooms, 2 full baths. Living room, dining room, kitchen, large den. Full dalite basement. Double carport. Screened porch. HI. 3-4924.

N. Morningside Dr., 1456
ATTRACTIVE 4-br.-and-den brick, 2 tiled baths, spic and span Large L.R., w/w carpets, nice fpl., separate DR., dbl. carport. Real good buy in this close-in location. Won't last, see today. Call KELLY, TR. 2-4336; ofc. TR. 2-8695.
BERRY REALTY CO.
Realtors—1574 Piedmont Ave., NE.

NORTHEAST—Near Expressway. Assume 6-pct., 20-year conventional loan. 3 bedrooms, 2 baths, double carport, full basement. Family room with fireplace adjoining 18x37-foot raised patio with redwood railing. Wall-to-wall carpeting and drapes dining room, living room, master bedroom. Large wooded lot. $25,500. Owner, ME. 6-3254.

OLDFIELD RD. $350, No C.C. Lovely 5-rm. home. Vacant. Immed. posses. DR. 3-2534. Forkner Rlty., Avondale Pl.

KENRIDGE CIR. (467)
NEW BRICK HOME
3 BEDROOMS, 2 BATHS
FAMILY ROOM, UTILITY ROOM
G-E KITCHEN
FHA TERMS—$1,300 CASH
Go Memorial Dr. to Rockbridge Rd., right 3 blks.
A. H. RHYNE, Builder; DR. 8-3200

PENDLEY HILLS
(4018) PHYLIS PL.—4 bdrms., 2 baths, full bsmt. Lge. porch, dbl. c'port. Just being completed. Also 4011 Phylis Pl.—3 bedrms., 2 baths, full bsmt., 350 sq. ft. Screened porch. Lge. lot. Will consider trade. See day or night. Off Covington Rd. Herbert L. Smith, Bkr., BU. 9-3239.

SAGAMORE HILLS, exclusive section, by owner. Save $1,600, old brick, 3 bedrooms, 2 baths, built-in kitchen, family room, fireplace, basement playroom with bath, office, level fenced yard, double carport, patio, excellent financing, $6,000 down, 1754 Arrowhead Trail. ME. 4-4865, CE. 3-0418.

4½% GI RESALE
948 SCOTT CIRCLE
LOW DOWN PAYMENT
$14,750. BRICK. Wall-to-wall carpet, paneled den, 2 bedrooms. Redecorated. Fenced shady lot. Owner, ME. 4-2031.

NEAR MEDLOCK SCHOOL
N. DECATUR. Almost new 6-rm. ranch brick, carport, $495 dn. FHA. DR. 7-1758. ME. 6-6747. TINDALL RLTY., 528 N. McDonough, Dec.

Homes, Area 2 96

PRIVATE SWIM POOL
LARGE PATIO
BEAUT. 3-br., 2-bath, ant. brk. home with complete elec. kit. Sunken liv. rm., w/w carpet, dbl. car garage, corner lot. Two mi. E. of Avondale, in a very desirable residential area. Make reas. offer. To see, call Hugh Wakefield, Res. BU. 9-9476. Bus., DR. 3-2534.
FORKNER REALTY CO.
Realtors—33 Avondale Pl.

FOUR BEDROOMS
NEAR PAROCHIAL and public schools, also NE Expressway. Over 2,000 sq. ft. of floor space, 2½ baths, full bsmt., paneled den, liv. rm., din. rm., firepl. You can't beat this location. Near shopping, transp. Brand-new home. Go Briarcliff Rd. to Timothy Dr. See our sign. C. E. Williams, owner and builder, eve., ME. 6-7223; ofc., ME. 6-2338.

ON CHOICE LOTS
3- AND 4-bedroom bricks. Closets galore, G-E kitchens, family room with fpl., separate liv. and din. room, 2 baths, basement, double carport. On wooded lots. $21,000 to $24,500. DIRECT FROM BUILDER. Go NE Expressway, turn right on Shallowford Rd., turn left on Briarcliff Rd. to 2443 and 2461 Cravey Dr. HI. 3-6066-7783.

TOP LOCATION
NEAR PUBLIC and parochial schools, shopping, churches, community swim. pool, 12 min. d'town by N.E. x'way. Sparkling new brick with foyer, lge. liv. rm., sep. din. rm. A spacious kit. with eating area. GE built-in and lovely birch cab. Den with fireplace. Glass sliding doors to screened porch, 3 bedrms., 2 baths, dressing rm., lots of closets. Play rm. area in lge. bsmt. with bath roughed in. Dble. carport. A lovely landscaped wooded lot on quiet street. Excel. value in the low, low 30s. 2100 Continental Dr. Open for your inspection. Lawson Thompson Jr., Bldr., ME. 4-7979.

THIS IS IT!
Fully Air Conditioned
THIS beautiful home in exclusive ECHO LAKE SUBDIVISION has 3 bedrms., 2 baths, built-in kitchen and full basement with 12x24 finished playroom. Outside walls are insulated, kitchen-den walls paneled with African hardwood. All other inside walls are Zonolite plaster. Beautiful Carolina pink stone face brick veneer. Situated on 113-ft. lot, directly across street from Echo Lake and 15 minutes from town. Price?—Only $25,750. J. C. Lindsey, builder, HE. 5-0468.

NEW brk. homes. Emory-Dec. area. Royall Rl., 119 E. Ct. Sq., DR. 3-5005.

LARGE, small homes. Leonard Allen Co., 1385 Oxford Rd., NE. DR. 3-4448.

$500 DOWN, NO CC
3-WAY FIREPLACE. 2 BATHS
WE HAVE a brick house of exceptional value at—
1377 RICHARD RD.
COUNTING the screened-in summer rm., there are 7 rms. with a 3-way fireplace. Liv. rm. and din. rm., built-in china closets, bookshelves and util. cabinets. Attractive kit., with built-in serv. bar, exhaust fan. Plenty cabinets, chopping block. Shelves with sliding glass doors, 3 bedrms., immense closets, 2 full baths, in colors. Large patio in back overlooks lovely yard full of trees, shrubbery and flowers. Property is in walking distance of new Midway Heights School, 1 block transportation. Selling at FHA Appraisal of $15,750.
LOCATION — Richard Rd., in 1 mile from Belvedere Shopping Center and runs off Covington road about 1 mi. east of Avondale Estates city limits. See and call
C. L. WHARTON, BU. 9-7406
FORKNER RLTY. CO., Avon. Plaza

$350 DOWN—NO CC
5-RM. BRICK, $11,500
5-RM. BRICK with most attractive floor plan. Large liv. rm. opening into separate din. rm., pine paneled and beautiful. Bedrms. large with plastered walls. Oversize kit., handy and roomy. House well insulated and weather stripped; cool in summer and warm in winter. Large lot with trees and shrubbery in walking distance of new Midway Heights School and 1 blk. from transp., at
3453 JACKSON DR.
JACKSON DR. runs off Peachcrest 6 or 7 blks. S. of junction of Midway Rd. and Peachcrest.
P.S.—House is offered at sacrifice price because owner must move. See and call
C. L. WHARTON, BU. 9-7406
FORKNER RLTY. CO., Avon. Plaza

ASSUME GI LOAN
3-BDRM., den, 2-bath antique brk. on wooded lot. 1360 Nalley Cir., off LaVista. Open. ME. 4-2325.

ONLY $2,700 down, FHA. 4 bedrms., 2½ baths. 27x27 rec. rm. Entr. hall. Gorgeous custom-built "old" brk. Shaded lot, by lake. Owner trans. TR. 5-0019.

DISTRESS SALE—Owner transferred. $2,750 cash, $136 month, balance 5¼-pct., 25-year mortage, 10 months old. 3 bedrooms, family room, full basement, many extras. 2208 Sundown Drive NE. Meadowcliff Subdivision. Must sell by June 1. ME. 4-5841.

NEW STREET—NEW HOMES
3 and 4 bedrms., $17,500 to $20,000. BU. 4-1820; ME. 4-0803; BU. 9-3788.
K&V CONSTRUCTION CO.

ELEGANT 2-sty. brk. Beau. grounds. Dora Smith Rl., Emory, DR. 3-3883.

$14,000—1½ BATHS. $500 dn. Spangler Const. JA. 3-0018.

UNBELIEVABLE BUY
NEW FOUR-BEDROOM, family room, 2-bath split-level!! VERY convenient NORTHEAST location. Low, low $20s. HURRY. Call Earl Holbert, CE. 7-0619.
REAL ESTATE SERVICE, INC.
211 Candler Bldg. JA. 3-0332

121 Ponce de Leon Court
OPEN SAT. AND SUN.
LOVELY home, ideally located; 3-br. brick, large bsmt., with gas floor-type furnace. Transp. 2 doors, schools, shopping nearby. Owner says sell today; reduced price from $14,000 to $12,750. Call me now to see. JOHN ROY, TR. 6-4593.
GRINER REALTY CO.
3182 Peachtree Rd., NE. CE. 7-6165

FHA or Conventional
LOVELY Cape Cod brick with 3 BRS., den, sep. D.R. In excellent cond. Nice level lot—ideal for children. Conv. to shopping centers, schools, transp. This home priced to fit your budget. Call KATHERINE JOHNSON, MA. 2-9782, PL. 8-7575.
MORSE—Realtors
2111 Campbellton Rd., SW PL. 8-7575

OPEN ALL DAY
3220 N. EMBRY CIR.
3336 N. EMBRY CIR.
OWNER WILL TRADE
SWIMMING POOL
AND CLUB FACILITIES
DRIVE OUT—Only a few minutes from downtown Atlanta. Go NE Expressway to Chamblee-Tucker exit, turn right on Chamblee-Tucker Rd. to North Embry Circle.
TWO LOVELY, new brick ranch homes on lovely, large, wooded lots. Everything is here for the family needing 3 bedrms., 2 baths, family rm., big bsmt. Priced to sell. Mr. Askew, DR. 8-1736.
Ethel Lilley Co., Rltr.
1453 Oxford Rd., NE DR. 8-1736

READ CAREFULLY
ACT fast. Resale, tri-level, 3 BRs., 2 fam. rms., modern kit., din. rm., huge liv. rm., firepl., 2½ baths, bsmt. work shop, dbl. carport, Cyclone fence, W.-W. carpets. Drapes, 3 air cond. Many more unusual features. Like new. 3 yrs. old. Near bus, sch., shopping. In choice subdivision. ONLY $21,500 for works. Assume 5¼-pct. loan. Good terms. No C.C. Nuff said. Call me now! Jim Barfield. Excl., ME. 4-5254.
Barfield Realty
1091 Euclid Ave., NE JA. 2-5095

GIVE-AWAY price. 3-bedroom house, double carport, large screened front porch and vacant lot. 9 Clay Street, Southeast. DR. 7-6395.

Ideal for Children
Near New Hospital
OWNER'S ATTRACTIVE, spacious new-condition, 3-bedrm., den, 1½-bath brick. French iron trim. Large fenced yd. Patio, covered barbecue. Many extras. Priced to sell. Immed. possession. DR. 3-0119.

Let's Trade Homes
Embry Realty Co.
GL. 7-2546
3636 Chamblee-Tucker Rd.

UNIVERSITY HEIGHTS
GI RESALE
2482 RIDGEFIELD TERRACE
BE THE first to see this immaculate ranch-type brick in convenient North Decatur neighborhood at 2482 Ridgefield Terrace adjacent to Willivee Drive at North Druid Hills Road. Has roomy liv.-din. room comb., 2 bedrms., paneled den, 1½ baths, large kitchen, basement and wooded back yard. Pay owner his equity and assume low monthly payments of $97.00 incl. T. & I. Call Fred Wickham, ME. 4-0220, res.; DR. 8-3636, ofc.
THIBADEAU, SHAW & COMPANY, INC.
REALTORS 1240 CLAIRMONT RD.
"OUR 10TH YEAR"

Homes, Area 2 96

BEAUTIFUL WOODED LOT
UNUSUAL house. 3 BRs., 2 baths. Near Xway. $3,500 dn., $141 mo. 1016 Citadel Dr., old number 1308, NE. Owner, CE. 3-5820.

GOOD triplex, fur. $13,750. DR. 7-1426
Spitler Rlty., 254 2nd Ave., SE

GI RESALE—3 bedrooms, basement. Large wooded lot, lovely patio. Dead-end street. $15,000. ME. 4-8852.

NEW HOMES—$12,000-$20,000
NELSON-MOORE Rlty., DR. 8-4592

1106 St. Charles Pl., NE
5 BEDRMS., 3 baths, two story home. Live here and rent rooms too if you wish. A very nice location and only 3 doors to bus, shopping and churches. Price $22,500. S. E. Guest, TR. 2-3606, CE. 7-0371 (Ofc.), Adair Realty & Loan Co., 3130 Maple Dr. in Buckhead.

$10,500—3 BRS.
$350 Total Cash, $71 Mo.
JUST off Briarcliff, 1 blk. to Briar Vista School. Completely redecorated. Better hurry. RUSS GALLOWAY, res., ME. 6-6320; ofc., TR. 4-5927. DOT REALTY, INC., 789 Ponce de Leon.

2635 PANGBORN RD. — 1 block off La Vista, 3-bedroom frame, 1-acre wooded lot. $10,000. ME. 6-5653.

2-BEDROOM brick, central heat. Apply owner. $9,250. 835 Belgrade Ave., NE. TR. 2-1065.

CAR and agent at your service.
STAR HOMES CO., Dec. DR. 3-4428

Sales—"Coker the Broker"—Rentals
Coker Rlty. Co., PO. 6-4274, E. Pt.

AIR-COND. HOMES, ME. 4-4241
Anderson Rlty. & Ins., B'cliff Rd.

OWNER TRANSFERRED — 3-bedroom brick, 2 baths, den, fireplace. HI. 3-9218.

3-BR., 1½-bath, den bricks. Eason Co., Rltrs., 1240 Clairmont. DR. 3-2589.

UNDER APPRAISAL
OPEN 3 TO 6:30
2280 MELINDA DR.
RANCH brick overlooking bubbling brook. 3 BRs., 2 baths, elect. kit., fam. rm., scr. porch, carport, bsmt. Ideal floor plan. In ideal section. Drive Briarcliff Rd. left on Shallowford, left on Melinda to sign. Mrs. Spearman, TR. 5-5616, TR. 4-2403.
Helmer Rlty., Ritr., 930 W. P'tree

$21,900—BY OWNER. Redecorated contemporary. FHA financing or assume loan with $1,700 down. 2218 Allaire Lane, NE. ME. 6-2276.

NICE 3-BR. brick. $400 dn. Avondale Rlty., DR. 8-3631, BU. 9-4575.

BY OWNER—Ranch-type brick home. 3 bedrooms, 1½ baths. Nicely landscaped, fenced yards. Priced $15,500. HI. 3-9518.

BY OWNER — 3 bedrooms, 1½ baths, fenced yard. Off Northeast Expressway. $2,200 equity, assume $13,840 loan, 20-year conventional, 5¾ pct. Monthly payments $101.82. Must sell by June 25th. ME. 6-4450.

DUPLEX. New, 2 bedrms. Air cond. Liv. room, kitchen, dining area, built-in stove and refrigerator. Off-street parking. Good financing. By builder-owner, 1493 McLendon Ave., NE, PL. 8-3033.

SIX-RM. and bkfst., 2-bath brk. Can convert into duplex at small cost. Priced right. Easy terms. JA. 2-2651.

Homes, Area 3 98

Includes: Belvedere, Candler-Glenwood, East Atlanta, East Lake, Forest Park, Lakewood, Panthersville. See map.

ASSUME GI LOAN
3-BR. BRICK with full daylight basement with garage. Take over 4½% GI loan. See 2387 Fair Lane off Tilson Rd. Near both grade and high schools. Owner, BU. 9-8062.

BELVEDERE — 6-room brick, $13,800, 4½-pct. GI, $500 down, $63.50 month plus taxes and insurance. 3129 Bluebird Lane, BU. 4-3597.

BELVEDERE GARDENS
2588 Glen Valley Dr. ME. 6-4731, res.

BOULDERCREST ACRES — 1803 Flintwood Dr., SE. Owner transferred. 3-bedrm. brick, 1½ tiled baths. ALL rooms large. Double carport. Magnificent countryside view, 3 drs. from bus, ½ mile from new X'way. $2,500 equity. Assume 4½-pct. GI loan. By owner, DR. 3-7119.

BENCAL DR. (1976) — Off Fayetteville, south of Terry Mill. 6-room brick, 1½ baths, screened porch, patio, full basement, dishwasher, disposal. Take over FHA loan, pay equity. No closing costs. Tel. DR. 3-4987.

Boulderview Dr. (1927)
6-RM. ranch brk., nice lot, small outbuildings, $400 dn. plus c. c. Mrs. Harrison, DR. 8-9304, BU. 9-7625, J. Ed Bryant Rlty., 4388 Roswell Rd., Northwest.

BROWNS MILL AREA
6-RM. brick, 1½ baths, almost new. $13,900. MA. 7-7000.
P'tree Land Co., Rltrs., 1850 Lkwd.

BELVEDERE-GLENWOOD
FULL BASEMENT
6-ROOM brick, $600 down, FHA, or assume 4% loan, $65 mo. Fenced yd. extra nice. On transp. $14,500. 1861 Hillsdale Dr. BU. 9-5052.

BELVEDERE—6-room brick. $2,500 equity, assume 4½-pct. GI loan. Owner. BU. 9-2285.

BELVEDERE
DON'T WAIT
IT MAY BE TOO LATE
TO GET this gem. Very clean 2-bedrm., den brick. W. W. carpet, built-in hi-fi, speaker and bookcases in den. Fenced back yard. Beau. landscaped. Very reas. mo. notes. Call W. D. LAFOY, ofc., DR. 7-2661; res., BU. 9-6237.
ALEXANDER RLTY. DR. 7-2661
3140 GLENWOOD ROAD

BELVEDERE
Bargain-Bargain-Bargain
$38 Mo. Plus T. & I.
GI RESALE
RECENTLY redec., just like new. Mod. 3-bedrm. home. Large pine-pan. family rm., lge. kit. area. Front porch. Fenced back yard. Walk. distance schools, transp. Vacant, move in tomorrow. Call me today. Jerry Cloutier, ofc., DR. 7-2661; res., TR. 6-5390.
ALEXANDER RLTY. DR. 7-2661
3140 GLENWOOD RD.

BELVEDERE - DECATUR. Must move. Our lovely livable 6 rooms, garage, breeze-way, fenced large lot, below market or $400 down FHA. 1254 Conway Road. BU. 4-3695.

BOULDERCREST ACRES
2755 ROCKCLIFF RD.
FULL bsmt., 3 bdrms. and family rm. Large wooded lot, $19,600.
Bob Farrar DR. 8-7084

Covington-Glenwood Rd. Sect.
4076 Canby Lane
It's a Beauty
Lge. Wooded, Elevated Lot
$450 CASH—PAYS ALL
IT'S NEW. 3 bedrms., 6 rms. and carport. I will be there from 3 to 7. ALSO one resale, $295 dn., that is all. Vacant, move in, quit paying rent. Call day or night, Fred Turner, DR. 3-7988, JA. 4-4552.

$295 DN., THAT IS ALL
1786 ELAINE DR.—5 Rooms
WHITE board, notes $85 incl. T. and I. Off Glenwood Rd., near Covington Rd. Call day or night, Fred Turner, DR. 3-7988, JA. 4-4552.
Thomas Rlty. & Ins. Agcy. Inc.
1164 Euclid Ave., NE JA. 4-4552

CANDLER-GLENWOOD
WIDOW MUST SACRIFICE pretty 5-room brick, large porch, lovely lot, trees and nice shrubbery. Priced low for immediate sale. DR. 8-5015.

CLIFTON SPRINGS subdiv. 2 new 6-rm., 2-bath bricks. Also several lots ready to build on. Will trade. H. F. Leathers Jr. Construction Co., JA. 3-3273; JA. 4-1649.

CANDLER-GLENWOOD
$350 DOWN FHA
$77 Mo. Inclu. T. & I.
REDEC. mod. brick home. 2 large bdrms., liv. rm., sep. din. rm., nice kit. with d'washer. Storage bsmt. On wood. lot. 1 blk. transp. FHA appr. $10,500. Call to see anytime. C. Q. JACKSON, ofc., DR. 7-2661; res., DR. 7-2484.
ALEXANDER RLTY. DR. 7-2661
3140 GLENWOOD ROAD

CANDLER - GLENWOOD
GI RESALE, $80 MONTH
CLEAN 6-rm., brk. Cent. heat. C'port. Conv. schools, stores, trans.
WESTBROOK RLTY. CO.
1799 Candler, DR. 8-9885, BU. 9-0293

CANDLER-McAFEE
$350 DOWN, FHA — Lovely 2-bedrm. brick, large rms., sep. dining, partial bsmt., lge. fenced lot. Call Mr. or Mrs. Mercier, Res., BU. 9-7652; Ofc., BU. 4-2929.
MERCIER REALTY CO.
3845 Covington Rd. BU. 4-2929

EAST ATLANTA
PRETTY white frame. 3 bdrms., den, 1½ baths. Level lot. Located in new East Atlanta H.S. district. Good terms.

IMMEDIATE
POSSESSION
2 BEDRMS., DEN, ¾ bsmt. Nice lot, plenty of shade. Small cash payment, reas. notes. Melvin Little, MU. 8-4372, BU. 9-4805.
Little Rlty. & Ins., 215 Flat Shoals

EASTWOOD—GI resale. Unusually nice 2-bedroom brick with carport and adjoining lot, in excellent neighborhood. Owner, MA. 2-9013.

EAST LAKE
GI RESALE
1½ BATHS
3 BEDROOMS
$63 MONTH INCL. T. AND I.
$11,300 TOTAL PRICE
EXCEPTIONALLY clean and beau. decorated. Modern brick. Sep. din. rm., fenced shady back lot. Conv. to schls. and transp. This won't last long. Call Mr. or Mrs. Thomas, ofc., DR. 7-2661; res., DR. 8-0891.
ALEXANDER REALTY
3140 Glenwood Rd.

EAST ATLANTA—2 bedrooms, large lot, school at door, stove. DR. 8-7425.

WANT ADS PAY OFF

Homes, Area 3 98

EAST ATLANTA
HOME PLUS INCOME
LOVELY 7-rm. white frame with wall-to-wall carpets and drapes. L.R., sep. D.R., mod. kitchen, 3 B.R.s, den, laundry rm. Also 4-room furn. apt., rental value $80 mo. Triplex possibilities. Shown by appt. only.
ALSO
TRIPLEX with 3 sep. units, 3 baths, 2 units with 3 rms. and bath, one unit with 4 rms., bath and bsmt. Total annual gross income $2,490. Shown by appt. only.

Bargain of the Week
$800 DOWN plus C.C. Very nice 7-rm. ranch brick on large wooded lot. Conv. to new E. Atlanta Hi and elem. school. L.R., D.R. comb. Country size kitchen. 3 B.R.s, den, full bsmt. Make an offer today.

GRESHAM PARK
$1,200 EQUITY, no C.C. Almost new ranch brick with L.R., D.R. comb. Beautiful kitchen with eating area, 2 B.R.s, den, dalite bsmt. Large carport. Must see inside to appreciate. ON THE above call KATHERINE JOHNSON, MA. 2-9782; PL. 8-7575.
MORSE—Realtors
2111 Campbellton Rd., SW. PL. 8-7575

EAST LAKE—6-room brick, 2 baths, level lot. Close to everything. Wall-to-wall carpeting. Newly decorated. Low FHA. Owner, DR. 8-8226.

Forest Park—From Bldr.
130 CONE RD.—3-BR. BRICK
$13,400, No Down Payment, GI
$450 DOWN, FHA. JA. 5-5976

FOREST PARK — 136 Stone Mt. View. 2-BR. brick, bsmt. Wooded lot. $12,450. Will trade. PO. 1-9888.
WILLIAMS RLTY. & INV. CO.
1102 Main St., F. Pk. PO. 6-3459

FOREST PK.—100-PCT. GI LOANS
BRAND NAME HOMES, INC.
116 Fulton Fed. Bldg., JA. 4-6643

MIDWAY HEIGHTS, Decatur. $350 down on FHA. 6 rooms (1 pine paneled) and garage. Large level, fenced yard. BU. 9-3764 or see at 3427 Beech Dr.

PINE VALLEY DRIVE, (149)—2-bedroom brick. Den, carport, full dalite basement. Pay equity, assume 4½-pct. loan. PO. 6-5646.

Southeast—$400 Down
286 ELEANOR ST — Nice 3-bedroom home, lge. living rm., separate dining. Shady lot. Completely redec. Near Parkview Plaza. Payments $76 plus taxes and ins. Call GL. 7-0282; nites, ME. 6-5263. Chatham Rlty., 3820 Stewart Rd., Doraville.

TONEY VALLEY—Save from owner, 3 bedrooms, 1½ baths, ½ basement, nice corner lot. On transportation. Near schools and shopping. 2154 Holly Hill Dr. BU. 9-0172.

VALLEY VIEW RD.
(1081)
ASSUME 4½-pct. loan on 3-bedrm. immaculate brick. Monthly notes $73 incl. T. and I. Nice lot. PO. 7-0584. EVEN., PO. 7-1397. HILAND RLTY. CO., 2952 Church, East Point.

VALENCIA RD (1787) — $350 down and take up notes, no closing costs. 6-room brick, carport. By owner. DR. 3-5257.

AMAZING—BUT TRUE
$700 TOTAL CASH — Six rooms, bath, basement and wooded lot. Extra nice! In BELVEDERE, on bus trans. Call and see. TR. 5-7121.

NO DOWN PAYMENT
$54 MO., PLUS T. AND I.
COMB. brick and frame with 3 bedrms., large living rm., kit.-family comb., storage rm. Already over 108 satisfied home buyers. Open 9 to 9. Go Jonesboro Rd. to McWilliams Rd. Turn E. on McWilliams Rd. and follow arrows to furnished model home. Ga. Rlty. & Ins., 133 Luckie. MA. 7-3371.

Do You Want a Trade?
IF YOU want a 3-bedrm. brick with full bsmt., 1½ tiled baths, in a new fine location, contact me at once. Have two such new homes that are available. If your equity is not too much in your present home we can trade. For full information call Mr. Mayer, CE. 3-5826 or ofc., TR. 6-3361.
D. L. Stokes & Co., Inc.
BROKERS 680 W. PEACHTREE

No Dn. Payment to Vet
OR $650 TOTAL CASH FHA
3-BEDRM. brick, 1½ baths and a built-in G-E stove and d'washer. For only $15,000. Open 11 'til dark daily. Go Browns Mill Rd. and turn west on Bromack Dr. to open house sign. Ga. Rlty. & Ins., 133 Luckie. Days, MA. 2-6364; nights, BU. 4-3384.

2807 Rolling Wood Lane
GI Resale—$98.36 Per Month
IF YOU are looking for 3 bedrooms, living rm.-din. rm. comb., 1½ bath, full basement with inside garage, old brick, ½ block from transportation, within walking distance of school—THIS IS IT!! Assume present GI loan or new FHA loan. Call Hal Garrett, ME. 4-0757, res.; DR. 8-3636, ofc.
THIBADEAU, SHAW
& COMPANY, INC.
REALTORS 1240 CLAIRMONT RD.
"OUR 10TH YEAR"

LOW COST—Real Value
3 BDRMS., liv. rm., din. rm., kit., scr. prch., bsmt., wall-wall carpet in liv. rm., din. rm., hall. Ven. blinds, drapes, stove, refrig., $350 cash, $95 mo. Shown by appointment.
Worley Field, Rltrs.
328 W. Ponce de Leon, DR. 8-1764

LIVE HAPPY!
IF YOU need 3 bedrms. and want a large kit., lge. den, big roomy lot just a few steps from schools, let's get together today and arrange easy FHA financing on 841 Midway St. in SE Atlanta. Waiting may mean missing this buy. Call Fred Taylor, PO. 1-1630. The McCord Co., Realtors, 3518 S. Fulton, H'ville. PO. 7-1546.

Continued on Next Page

Homes, Area 2 96

100% GI LOANS
UP TO $20,000
Open All Day

It is easy to buy one of these homes. All have 3 bedrms., 2 baths, Westinghouse built-in kitchens, sidewall and ceiling insulation and complete Orkin termite treatment. Some have full basements and double carports and are built on large wooded lots.

"EXAMPLE"
"A Qualified Veteran" Can Purchase With
Minimum income—$625 monthly

Price	$19,400.00
Closing Cost	$650.00
Principal and int.	$103.13
Taxes and insur.	$26.00
Total mo. pmt.	$133.13

Total Cash Required Is Only $650.00

Turn off northeast Expressway at Chamblee-Tucker Rd. — then turn from Chamblee-Tucker onto Henderson Mill Rd. or drive out Briarcliff Rd., turn left on Briarcliff Way., then turn left on Henderson Mill Rd. FLOWERS PARK is adjacent to new Baptist College site. Use your GI loan now. Or can be purchased FHA or conventional. Drive out today and see Atlanta's newest in homes. Prices $19,150 to $21,500. S. E. Guest—TR. 2-3606—CE. 7-0371 (Ofc.)

ADAIR REALTY & LOAN CO.
Realtors
3130 Maple Dr.
CE. 7-0371

Homes, Area 3 98

7-RM. home plus garage apt. $9,500. Call DR. 8-8804. GROSS RLTY., 976 Pdmt. TR. 4-6326

$299 CASH—$99 MO.

3-BDRM. BRICKS—FAM. RM. 1½ BATHS—CENTRAL HEAT 3525 LARKSPUR TERR. 3696 TULIP DRIVE
NO CLOSING COST. Wife's salary counts. Vacant. Salesman on duty 7 days week. (Turn off Glenwood Rd. at Drive-In Theater onto Hollyhock Dr., go 1 bl., then left on Larkspur. Tulip Dr. runs off Larkspur.) Russ Galloway, ME. 6-8520, res. Dick Doetsch Co., 3120 Maple Dr., CE. 7-6366.

GI RESALE 141 Rockyford Rd., NE
ATTRACTIVE 5-Room Frame, Conveniently Located. Buy Owner's Equity And Assume Loan at $58 Mo. Or Can Be Refinanced FHA. Call MRS. BEATY, PO. 7-0471; OFC., MU. 8-3394.
AL EWING REALTY CO. 1032 Healey Building, Realtors

$500 DOWN
NO CLOSING COST 364 H. AS AVE. SE.
NICE 2 bedrms., separate dining rm. and living rm., large kitchen with bkfst. rm. Interior completely redecorated. Priced $10,500.
Howell Tribble DI. 4-4396
Sam Mayfield JA. 5-5925
Bob Parrott PL. 8-3971
ESKEW Building & Developing Co. 2550 Fairburn Rd., SW DI. 4-1661

LOW CASH DOWN NEW 6-rm. bricks. $11-$14,000. SW. SE. Near Carling, Ford, Airport. 1 AND 1½-BATH HOMES ALPHA RL., 581 Central, PO. 7-8696

COOL—COMFORTABLE
OUT-OF-TOWN owner says sell. Lge. 6-rm., 1½-bath ranch brick. Pretty wooded lot. Full dalite bsmt. Buy like rent. Mrs. Lester, ME. 6-1251; ofc. TR. 4-6391. BARKSDALE REALTY, REALTORS 820 N. HIGHLAND AVE., NE

6-ROOM FRAME HOME
LOCATED at 113 Pinehurst St. Mountain view, good condition, $9,750. Down payment, $300. Mann Realty, Phone 4931. Conyers, Ga. MANN REALTY CO. Conyers, Ga. PH. 4931

DUPLEX—$12,500. FHA, $400 down. SHOWER RLTY., CE. 3-4481.

6-RM. frame. 6 acres. 6 mi. from Belvedere shop. Stream. 2 springs. $14,750. United Rlty., TR. 5-5605. 676 N. Highland.

FOR better buys, Forest Park Rlty. & Ins. Co., 1167 Main, PO. 7-0531.

THRIFTY BUYS—RENT OR SELL Grady L. Lindsey Rlty., PO. 7-0244.

Owner Leaving Town Must Sell This Week
REDEC. brick and asb. siding home. 3 bdrms., sep. din., scr. porch, fireplace. Gar., lge. fenced lot. Nr. Belvedere. Stove, refrig. incl. GI resale, FHA or make offer. BU. 4-3553.

NICE 2 bdrms., den. $10,500. $525 dn. McMullan Rlty., Decatur. DR. 3-8855.

To Buy, Sell or Rent Gunter Rlty. Co. BU. 9-9186

NEW SPLIT LEVEL. $18,500. Three bedrooms, two baths. 1587 Boulderwoods Dr., SE, off Bouldercrest. W. W. Poland, TR. 2-7864.

3084 WATERS RD., SW — 3-bedrm. home. Reas. terms. TR. 5-8057, TR. 4-2080.

TRADE FOR MORE ROOM
3 BEDROOMS, FAMILY ROOM WILL trade spacious new homes for your smaller home. Some have elec. built-in kitchens, 1½ or 2 baths and dbl. carports. Gene Symmers, DR. 8-6780; ofc. DR. 7-1761. BENEFIELD REALTY, REALTORS 118 TRINITY PL., DECATUR

$350 DOWN!
2502 ST. PATRICK STREET OFF S. Candler. Lovely brick on level lot. 2 bedrms., liv. rm., sep. dining rm., modern kit., perm. stairs to full attic. Vacant. Redecorated. Immediate poss. Near trolley. $11,500. Call DUDLEY UNDERWOOD, ME. 4-2424 ofc.: ME. 4-2396 res.
BRANNAN, PERRY & THOMPSON, INC.

TO BUY or sell call Mercury Rlty., 1779 Candler Rd., DR. 8-5492.

GI RESALE EXTRA CLEAN—6-rm. brick, lge. kit., sep. dining, living, fenced yd. 1872 ROSEWOOD RD. James Duffey, res., BU. 9-6410.

6-RM. BRICK, FULL BSMT. EXTRA CLEAN home. Carport. Cent. heat. On sewerage. GI resale. $1,000 down. Mr. or Mrs. White, res. BU. 9-2828. T. H. White Rlty, 3204 Glenwood Rd. DR. 3-4926.

PRETTY 4-RM. HOME, cypress shingle, bsmt., screened porch, shady lot. Nice stove, auto. washer. Only $10,500. Mrs. Lamb, BU. 4-2047; Ofc., DR. 8-8813. BEL-AIR REALTY CO. 1853 Candler Rd. DR. 8-8813

Homes, Area 4 100
Southwest includes: Ben Hill, College Park, East Point, Hapeville, Sylvan Hills. See map.

BUTNER ROAD HOMES 100% GI BILL WAINWRIGHT, MA. 2-8688 Starnes-Roberts & Tatum Decatur Ofc. DR. 3-5716 Realtors 235 E. Ponce de Leon

TO BUY, Sell or Rent. PO. 1-2153 EAST POINT REALTY CO.

NEARLY NEW 3-BR., fam. rm., 2-bath brick, Headland sect. Chambers Rlty., 1679 Dorsey, E. Pt. PO. 6-5379.

COLLEGE PARK
2307 AND 2323 Draper Drive. New 3-bedrm. brick home with built-in kit., 1½ baths, one with part. bsmt., 1 with mahog. kit. and fam. area. Will trade. PO. 7-1774.
COLLEGE PARK JAMESTOWN COLONY $18,000 to $25,000 Class
EAST POINT HEADLAND FOREST $25,000 Class
MANY other listings in the Tri-Cities, Southeast and Southwest areas. Let us serve you. PO. 6-6227 Tri-City Rlty. & Mtg., Inc. 1239 NE Main, College Park

E. POINT—220 S. Blount St. Attr. 3-bedrm. frame. Bsmt. and gar. Lovely l'scaped lot. $900 total dn. FHA. Move in while loan is closing. Moss & King, Inc. Day, PO. 7-7474; night, DI. 4-0786. 1617 Thompson Ave., E. Pt.

EAST POINT — Nice section, convenient to everything, 11-room brick. 2 baths. Playroom in basement, ideal for large family, or can use 3 rooms upstairs as apartment for extra income. $18,500. Owner, PO. 7-3300.

EAST POINT RESALE, 3 bedrms., top loc. PO. 6-7294, Morvis Rlty., 2872 Church, PO. 6-9668.

EAST POINT COMFORTABLE?
IF YOU have been renting an inadequate apt. or spending too much on repairs on your home, let us show you this home at 2226 Maxwell Rd. and solve your problem. Life can be carefree in this maintenance-free DOLPHIN. A sep. din. rm., 1½ vanitory baths, 3 bedrms. and plenty of storage rm. Look and buy with confidence. Let us give you the details today. Only $850 dn. on FHA. Come Connally Dr. to dead-end, then turn left to second house on left.
DOLPHIN HOMES 2653 Connally Dr., East Point DI. 4-3550 SID DI. 4-4747

EAST POINT — 2-bedroom asbestos shingle. $9,000. Just redecorated, dead-end street, near Headland and Dodson Schools. Buy equity, assume 4-pct. GI. PO. 7-9097.

EAST POINT—Lovely 3-bedroom, 2-bath home on Meadow Lark Drive. 2-car garage, fenced yard. Carpeting and lined draperies thruout. Pay equity and assume 5¼-pct. FHA loan. Call owner, PO. 6-2606.

EAST POINT 3 BEDROOMS 2 BATHS
2541 WOOD VALLEY DR. at cor. Leith Ave. 1 blk. south of Headland Dr., between Headland Hi. School, Connally Hills Grammar School. Already FHA appraised. $1,100 dn. plus $650 closing cost. Avail. right now. One of the nicest neighborhoods. Only $18,500. To see, call Earl Knight, PO. 7-5904.
The McCord Co., Rltrs. 3518 S. Fulton, H'ville, PO. 7-1546

HARTFORD PL., $7,500 5-ROOM frame, scr. porch, dbl. garage. Nice lot. PL. 5-1877, MR. NEELY, PL. 5-2561 J. D. OTWELL, Realtor, 609 Ashby

929 PARKSIDE TERRACE NEW LISTING FIRST time shown, lovely brick home, ½ blk. transp. Extra clean. Priced $13,200 for quick sale. Jones. DI. 4-1444. BROGDON REALTY CO. 1777 W. Washington PO. 6-9677

Homes, Area 4 100

HAPEVILLE—268 Maple Street. 3-bedroom house, garage. Convenient to everything. By owner. PO. 7-7720.

HAPEVILLE 3441 LOUISE ST. SMALL family? Here's ideal location near schools and shop. with 2 bdrms. and good neighbors. Financing a breeze with FHA. Call now, Fred Taylor, PO. 1-1630.

3097 JACKSON ST. FAMILY little larger? This one fits your needs. 3-bedrm. home in same situation as above ad and right in line at $13,000. FHA dn. p'ment extra low. Call Fred Taylor, PO. 1-1630. The McCord Co., Rltrs., 3518 S. Fulton, H'ville. PO. 7-1546.

JEFFERSON PARK — 110 Jewel St. 5 rooms, den, partial basement, fireplace in living room. Can handle with minimum FHA down payment. PO. 1-3006; HE. 5-3244.

$10,950—HAPEVILLE, 237 Birch St. Six-room frame, screened porch, red concrete patio, GI or conventional loan. Owner, PO. 1-7931.

TO SELL, rent or trade, call Briarwood Rlty., 1695 Campbellton Rd., PL. 8-6394.

EDGEMOOR WEST, Claco Rlt., Inc. 402 14th St., NW TR. 4-7691

SIMEON L. STEED REALTY 2058 Sylvan Rd., SW PL. 3-5113

3-BDRM. brk., 1½ baths. Fenced bck. yd. Nr. Headland Hi. FHA or Conv. NOLEN REALTY COMPANY 2805 S. East Point St., PO. 1-8857

PAUL C. MADDOX CO. 506 Standard Bldg. JA. 2-6655

BY OWNER
2715 CONNALLY DR. — 3-bedrm. brick home, sep. din. rm., large kitch., carport, full daylight basement, 2 years old, pay $2,100 equity and assume FHA loan. DI. 4-3888.

SCOTT'S SPECIALS
3 BEDRMS., den $16,500
2 BEDRMS., Sylvan Hills $11,000
2 BEDRMS., lge. fam. rm. $15,500
2 BEDRMS. $7,950
4 BEDRMS. $15,500
3 BEDRMS., full bsmt. ....
Many others to choose from. Call us. PO. 7-9701 Scott Hudgens Rl. & Mtg. 433 E. Virginia Ave., College Park

NEW 3-BR. brk. 616 E. Walker, C.P. C. A. Hartley Rl., 1430 Graymont. PL. 3-7371.

Homes, Area 5 102
West includes: Adamsville, Cascade Heights, West End. See map.

AVONWOOD CIRCLE, Southwest (1309). For sale or lease by owner. 6-room brick veneer, 2 bedrooms and den or 3 bedrooms. Full basement, carport. 100x200-foot corner lot. PL. 3-5476.

CASCADE-EAST POINT—2- and 3-BR. bricks. JIM BENNETT RLTY., 1804 Stanton Rd., SW. PL. 5-4531.

EDGEFIELD DR. (1180)
NICE 3-bedrm. and den home with separate dining rm. and living rm., large kitchen with brkfst. area, central heat, large attic, beautiful fenced-in lot. See this one for sure. Priced $14,500. Will trade.
Officials of the Company Bob Parrott—PL. 8-3971 Sam Mayfield—JA. 5-5925
ESKEW BUILDING & DEVELOPING CO. 2550 Fairburn Rd., SW DI. 4-1661

Meadowbrook Forest
DE LUXE HOMES, MIDDLE 20s OPEN weekdays 'til dark. Campbellton Rd. to Cherry Blossom Dr. to DALE LANE. McKOWN REALTY 2511 Barge Rd. DI. 4-3424

OLD ALABAMA RD.
NEW 3-bedrm., 1½-bath, brick ranch home, FHA; price $13,500. Open today. SY. 4-7575; nights, SY. 4-4568.

POMONA PARK ESTATES—Owner leaving city making this beautiful new old-brick home available. 3 bedrooms, 2 full baths, built-in electric kitchen, family room with sliding glass doors to full patio. Large basement. Already FHA financed, so with reasonable cash you can assume loan and have no closing cost or brokerage fee. Located in lovely neighborhood. Near schools, shopping center, park and golf course. PL. 8-7148.

SOUTH GORDON ST. (1716) — 6-room brick, full basement, $12,500. Conventional loan. PL. 3-8624. PL. 3-1518.

TRADE FOR A NEW HOME Priced from $16,000 to $25,000 ROWDEN & ALLEN REALTY CO. 868 York Ave., SW PL. 3-4121

OPEN DAILY — 3-bedroom, 2-bath brick. Full basement. Disabled owner will sell $9,100 equity at a loss. See 1805 Willis Mill Road, SW. (5 doors from Campbellton road.) Make offer. DI. 4-2274.

1018 OAK ST.
DUPLEX possibility. Extra clean 8-rm. frame. Price $8,500. ALSO 963 WESTMONT RD. 5 BEDRMS., asbestos siding, level lot. Near grade school. Price $13,500. DAN W. SALE, PL. 5-2031
GEO. L. WILSON, Agt. 2323 Cascade Rd., SW PL. 8-7261

CONSULT US TO BUY OR SELL 20 YEARS' EXPERIENCE Cascade Realty & Ins. Co. PL. 3-3412 PL. 5-5673

HOLLOWAY Rlty. & Ins. Agcy., Inc. 1266 Gordon St., SW PL. 8-1264

BABB & GREENE, PL. 3-2186 SALES—RENTALS—INSURANCE

TO BUY, SELL OR RENT, CALL HUGH PAIR RLTY., PL. 5-1633

MASSENGALE REALTY CO. 2258 Cascade Rd., SW PL. 8-6711

INGRAM & EADS REALTY 2380 Sewell Rd., SW PL. 5-8012

Homes, Area 6 104
Northwest includes: Bolton, Grove Park, Mableton and Riverside. See map.

ANYONE—$375 incl. all dn. pay and closing costs. $75 mo. incl. Tax & Ins. S. Dodgen Rd., 1 blk. of Leland School. Move in 3 days. Floyd Grainger, Bkr., TR. 4-1569; Austell 948-8716.

CENTER HILL — 5 rooms, bath, screened porch, basement. Real clean and reasonable. White frame. 711 Grand Ave., NW. SY. 4-5076.

GORDON ACRES
PINE CIRCLE—MABLETON OPEN DAILY 9 to 6. FHA terms. All brick. 3 bdrms., 1½ baths, patio, all-elect. kit. Will consider trade. Ed McNeely, night, PL. 5-2102.

GROVE PARK—White brick, ranch style, 2 baths. W.-W. carpeting. Complete kitchen and breakfast nook, den. Double garage, patio. Walking distance to schools and shopping. May consider small house in trade. By owner, SY. 4-7885.

SMYRNA-M'TTA—New homes. Kennesaw Land, Marietta, HE. 5-4428.

Let Us Build Your Home BOB HIGGINS SY. 4-2468

6-ROOM frame, wall-to-wall carpets, low equity, assume 7-year loan. SY. 4-4893.

OPEN HOUSE
CATO ST., NW.—Total price, $6,500. 5 rms., carport, Cyclone fenced, dishwasher, doll house w. elec. conns., can be used as tool house. All city facilities, schools, transp., shopping centers close by. HI. 3-4769, HI. 3-4419, GL. 7-7916. So. States Mtg. & Ins., 5317 Buford Hwy.

Suburban 105

DULUTH and Gwinnett County Homes, farms, land. GR. 6-2541 GREEN RLTY. CO., DULUTH, GA.

FAIRBURN—Ideal city farm. 7½ acres, 8 rooms, den, 1½ baths, split level. All conveniences. City sewerage, good pasture for cows. Garden up and growing. Private park for children. Open Saturday, Sunday 2 till 5 p.m. 246 Strickland St. Phone 6785.

FAYETTEVILLE—4-room house. All city conveniences. 3 acres. Banks road. HOward 1-4092.

FORSYTH CO.—40 acres. 2-bedrm., bath homes. Nr. Lake Lanier. $10,500. Hoke Barron Rlty. Co. GL. 7-2135 5188 Winters Chapel Rd., Doraville

GWINNETT COUNTY, lake-front lots. 100x200, on a 100-acre lake. Well-stocked, bass, bream, crappie, cats. Ideal place to retire. Sacrifice, $350 each. Owner, HI. 3-6334.

Henry Co.—Stockbridge
SPECIAL 3-BR. brk. GI resale. For rent with option to buy.
FHA resale, 3 BRs., lge. fam. rm. A real bargain.
ACREAGE, lots and other properties. Good prices and terms. HILLCREST RLTY. CO. GR. 4-7106, Stockbridge, GR. 4-7236

HIGHWAY 78 at Clearview. 5 rms. $800 dn. Reas. mo. pymts. Hogan Rlty., Ben Hill, DI. 4-1100.

KENILWORTH ESTATES—By owner, $28,000. Spacious 3 bedrooms, 2 baths, large family room overlooking beautiful lake. DR. 8-9637 after 6 p.m.

KENRIDGE CIRCLE NEW BRICK HOME
PRICED IN MIDTEENS LARGE LOT OVERLOOKING LOVELY SNAPFINGER CREEK
3 BDRMS., 2 full baths, fm. rm. with glass door to patio, lge. living rm., built-in kit., lots of storage and closet space. Double carport. Extra features you must see to appreciate.
GO MEMORIAL DR. to Rockbridge Rd., right 3 blks. to Kenridge Circle. W. B. NICKERSON JR. ME. 6-5403 BUILDER

LITHONIA — 3-bedroom frame. 17 miles from Atlanta. HU. 2-3542.

LITHIA SPRINGS — 7-room house, 2 baths, large lot. On Baker Dr. Austell 948-8849.

MT. ZION RD. near Morrow. Small house. All conveniences. $40. Call GReenleaf 8-6608.

MARIETTA—Indian Trail (305). 3-bedroom, 2-bath brick, 1,600 square feet, built-in kitchen. Pay less than equity. Marietta 8-8184.

STOCKBRIDGE — By owner, extra-large 7-room house, 2 full baths, modern kitchen, built-in appliances, full basement, extra-large carport. On beautiful lot, 120-ft. front, 250, with young orchard in rear. Second house inside city on 42 Hwy. Price $22,500. Will trade. Stockbridge GR. 4-4332.

800 A. N. FULTON tract. Can divide. $168 per A. Palmer Realty Company. 3181 P'tree Rd. Realtors.

MOD. home. Hwy. 12 A. City conv. Schumpert Bkr., Arc., JA. 5-7738.

Ideal Country Home
40 ACRES on Lawrenceville Hwy. 4 bedrms., 2 baths, all conveniences. Dandy place for subdivision. Price $35,000. Consider trading for home. Briarcliff section. Phone HI. 3-6334. L. O. Lankford, Broker, Tucker.

3 ACRES — 6-rm. frame. $9,500. Zebedee Rl., Cent. E. Pt., PO. 6-0214

$83 MONTH
(INCLUDING T. and I.) on new 3-bedrm. brick home with comb. kitchen-family rm., tiled bath. Many other features. Reasonable down payment. Open all day every day, Sun. 2 to 5. 107 Raymond St., Jonesboro. B. C. Jones, GR. 8-8085, Jonesboro.

HOMESITE
15 ACRES on paved road, 10-minute drive beyond Tucker, old cottage, county water, lights, phone. Suitable for subdivision, pony farm. Low taxes, Gwinnett County. Price only $9,950. Owner, HI. 3-6334.

25 ACRES, 5-acre lake, wall-to-wall carpets and drapes, 6 miles Airport. Owner can finance. Owner, N. E., 108, Journal-Constitution.

42 Acres N. Fulton, priced rt. Harris. Conkin Rlty., Sandy Spgs., BL. 5-1560

21 BEAUT. acres on Chattahoochee River, paved Riverside Rd. Near Roswell. CE. 3-4837.

SUBURBAN SPECIAL
ALMOST new 6-rm. brick, 3 pine-covered acres. (More acres avail.) Go Hwy. 42 to Stockbridge, cross R.R., turn on E. Atlanta Rd., go 1 blk., turn right on Duvall Dr. Sign on property. GLENWOOD REALTY CO. 1867 Candler Rd., Decatur. BU. 9-5935

STOCKBRIDGE
NEW BRICK, 1¾ baths, build-in kitchen. Central heat. Double carport. See to appreciate. On Club Drive. Clark and Foster, Greenleaf 4-7211. Night and Sunday, Greenleaf 4-7112.

It's a pleasure to serve you TO BUY, SELL OR RENT, CALL HARDY REALTY CO. Realtors, HI. 3-7530; HI. 3-6484 1068 Vaughn St. Clarkston

NO DOWN PAYMENT
FOR qualified buyer. FHA loan avail. $11,250. 488 Club Dr., Pine Lake, Ga. 2 bedrms., tiled bath, paneled living w. granite fpl. lge. bkfst. bar, dining, lge kit. w. dishwasher, plus extra bar rm., bsmt., garage, 12x12 patio, 200-ft. deep lot, Cyclone fenced, lake privileges, swimming, fishing. HI. 3-4769 or GL. 7-7916. So. States Mtg. & Ins. 5317 Buford Hwy.

NEW 5-rm. brick, full bsmt. carport. 300-ft. rd. frontage. A real buy. $13,500. Roswell 993-6621.

LAKE-FRONT lot and cottage 8 miles SW Atlanta. $2,975. Terms. Adorn, Inc., PL. 5-2855.

Realty Exchange 106

FLORIDA — Beautiful lake, block home with everything, including 2 outside rentals. Sacrifice or trade. P.O. 6383, West Palm Beach, Florida.

Home Sites 107

AUDUBON FOREST
ORIOLE DR., SW, on dead-end st. Lge. wooded lot. Beautiful bldg. site. $7,250. Owner, PL. 8-6596.

AVONDALE AREA — Level lot, 155 ft. frontage. $2,500 or will finance. HI. 3-9419.

BRIARCLIFF — Corner Briarcliff, Hopkins Terrace. 2 large wooded lots. 85x263, 115x263. TR. 4-4044, GL. 7-6461.

CASCADE — Beautiful wooded lot, corner Peyton, Harland road. 125 by 182. TR. 4-4044, GL. 7-6461.

KENILWORTH ESTATES 100x300' LOTS—$3,500
All beautifully wooded Share 18-acre community lake Natural gas, county water Terms if desired DR. 3-2549; Residence, DR. 3-9915 Grady Duffee—Realtor Suite 100, Rutland Bldg., Decatur

NORTH DECATUR — Several wooded lots at Leafmore Hills, bus line, schools. All conveniences. Owner, ME. 4-7012.

NORTHWEST — Gorgeous wooded homesite, 300' frontage, beautiful. CE. 7-7698.

N. DRUID HILLS ROAD vicinity, 3 lots 90x200. Sell ½ price cash. Owner, ME. 6-7387.

SOUTH DECATUR TWO LOTS A REAL BARGAIN OVER one acre each. Wooded. Near new Expressway, $1,800 each. Call Bedford, BU. 9-5700. BEDFORD REALTY CO. 3220 Glenwood Rd. DR. 8-8834

2 NICE wooded lots in growing NE section, convenient to Expressway. Paved road, utilities. Call owner, HE. 5-9370.

Home Sites 107

9 ACRES — 2 blocks Tilson Rd. school. Near Candler Rd. shopping center. Can be subdivided. TR. 6-1245.

A REAL BUY **½-Acre Wooded Lots** $25 DOWN. $14 MO. NEAR Stone Mountain on Hwy 78. Paved streets and county water. $995. Introductory price subject to increase without notice. Call Mr. Haynes today, TR. 5-6775, BU. 9-1596. ABC Developers, 1371 P'tree.

CHOICE residential lots. Woodall Rlty., Buckhead Ave., CE. 7-8639.

20 ACRES—Memorial Dr. DR. 8-4813 Griner Rlty., 3182 P'tree. CE. 7-6165

ATTN: BUILDERS
S. FULTON, rapidly becoming the leading section of Metropolitan Atlanta, the statistics prove it. TOP-NOTCH builders, come out and let Scott show you the subdivisions and tell you about the prices he will make you on these lots. ONE entire subdivision in finest and fastest growing section of S. FULTON available to top-notch builders at $2,750 per lot, all improvements included. IN ABOUT 30 days will have another subdivision available and could use some real good volume builders. COME out or call Scott and let him show you where "the sky is the limit" for good builders.
PO. 7-9701 Scott Hudgens Rl. & Mtg. 433 E. Virginia Ave. College Park

BUILDERS — FHA lots, 100-ft. fronts, all utilities. Off NE Expressway, $1,500, terms. TR. 6-1947.

2 ACRES—View of river. $7,000. Mrs. Bowden, ME. 6-1694; CE. 3-2167. Stanley Hall Rlty., 311 E. Paces Fy.

2 ACRES, P'tree-Dunwoody — $7,500 Carswell-Sims, 1680 P'tree, TR. 6-5811

SMALL TRACTS
IF YOU are interested in investing a small amount of cash and monthly notes that you wouldn't miss in a small tract of land that is bound to double in value by the time you finish paying for it, then call Robertson, PL. 5-2508, days; DI. 4-0955, nights.
Bullard & Mitchell Rlty. 935 Gordon St., SW, PL. 5-2508

2-ACRE LOT
N. ISLAND DR., between Jett Rd. and Rebel Trail. Sign on property. $9,500. CHARLIE CATES RLTY., 22 E. Andrews Dr. CE. 7-6321.

3-ACRE TRACT WELCOME ALL RD. — Commercial potent. $3,000. Mr. Metzer, PL. 8-2174, PL. 5-3511. DOUGLAS WOOD RL., 944 GORDON

ATTN.: BUILDERS, Ben Hills sect. 8 acres, paved rd. frontage, city water and gas. $1,500 per acre. Durrett Rl. Co., E. Pt. PO. 7-9436.

Income Property 108

SOUTHWEST — Acreage. Three 5-unit apartments, wooded section overlooking lake. By owner. DI. 4-1685.

C. E. Edwards Rlty. Co. 2959 Pdmt. CE. 3-0988, CE. 7-3705

BARGAIN — 4 apartments, beautiful home. $21,850. $10,000 cash. TR. 2-4920.

COLORED—6-unit apartment. New, direct from builder. NW. CE. 7-2175.

YOUR LOT, WE BUILD ATTRACTIVE COLORED APTS.
1 BEDROOM $3,150
2 BEDROOMS $3,650
ATLANTIS REALTY CO. 1266 W. Peachtree TR. 3-1471

DUPLEX—$12,250. Adj. Little 5 Points. Income $144.50 per mo. Low down payment. DUPLEX—NEAR LENOX SQ. $21,500. $3,000 down. CE. 7-6251. BUCKMASTER RLTY. & INV. CO. 254 E. Paces Ferry Rd. CE. 7-6251

DUPLEX. Nr. Pdmt. Pk. Rents $225 mo. CE 7-6358, ME 6-6935.

Commercial Property 109

AVONDALE — Very desirable business property. 220-ft. frontage on N. Clarendon; 185 ft. on W. Cedar. Ideal for service station, doctors' offices or stores, ample parking. Bargain. By owner, DR. 3-8489.

CLAYTON COUNTY
APARTMENT and industrial sites. All utilities. Louise Creel, MA. 7-1236. J. L. CHRISTIAN RLTY. 1310 Main PO. 6-4922

CHAMBLEE-TUCKER RD. CHOICE 2-A. BUSINESS LOT Just W. of X'way. Recently graded. James A. Hayes Co., Bkr. CE. 3-6097

COVINGTON ROAD — Memorial Drive area. 5 acres, whole or part. BU. 9-7715; BU. 4-0515.

DECATUR—Level lot with 2 houses, already zoned for business. A good buy for $13,500. Terms to suit. To see call Mr. Williams, DR. 7-2606. WHEAT WILLIAMS, RLTRS. 119 E. Ponce de Leon Decatur

NORTHSIDE HOSPITAL SITE SPACE for 7,000-ft. bldg. CE. 3-2152. OLAF ROBINSON RLTY., 3130 Maple

NE (905 PONCE DE LEON AVE.) HOUSE on C-1 lot, 50x200 to alley. $600 fr. ft. By owner. TR. 6-5558.

FOR LEASE — 350' frontage 140' deep including 7-room office building located thereon. Main Southside thoroughfare, only about 2 miles from Five Points. Call Mr. Greene, MU. 8-1144.

98,000 SQ. FT. sprinkled warehouse—6 miles Airport. Sale or lease. Price Morton, PO. 6-6235.

Other Cities Realty 110

ONE CB and old brick 2-BR., scr. prch., carport and util. rm. Vinyl tiled floors, hard tiled kitchen and bath. On small lake; paved rd., 1 mi. P.O., 2 mi. to famous Homosassa River leading to Gulf. Truly this is a little dream house. J. H. McClung, Homosassa Springs, Fla., Ph. SW. 5-2646.

NEW—2-BR. custom house, ½ A. view lot. Built-ins, brick. $9,500. terms. Write R. C. Swann, Rte. 2, Franklin, N.C., or call JA. 2-7231, Atlanta.

2 NEWLY constructed houses: one frame 2-BR. on small canal, 4 blocks to salt water fishing, in small town, walking distance uptown and schools. J. H. McClung, Homosassa Springs, Fla. Ph. SW. 5-2646.

Farms and Lands 111

GWINNETT COUNTY, 13.2 ACRES with large 4-rm. house, all modern convs. Total price, $9,500. Excellent buy. Mrs. Shaw, BU. 4-3431. BEL-AIR RLTY., 1853 Candler. DR. 8-8813.

NORTH GEORGIA home. 40 acres. orchard, on Chattahoochee River. Paved road, CE. 3-7929 or Paul Westmoreland, Helen 2416.

NORTH of Cartersville on Highway 41, 800 ft. bordering on highway, 56 9/10 acres, 20 acres in cultivation, small house, garage, small lake. By owner. Can be seen Monday mornings and Saturday afternoons. TR. 2-2430.

PAULDING COUNTY — 100-acre farm. Write G. G. Burch, Dallas, Ga.

25 ACRES, water, gas, paved frtg., near Stone Mtn. on Hwy. 78. $12,500. ABC Rlty., TR. 5-6775; BU. 9-1596.

ACREAGE and lots in Henry Co. HARRIS G. HINTON, BKR. Stockbridge, Ga. GR. 4-4463

$100 PER ACRE
200-ACRE farm, ½ mile off main highway between Douglasville and Carrollton. Completely fenced in. Lakesite. Farm equipment available. Why wait? Call Jamie Melchor, JA. 5-8585.

1- TO 2-A. TRACTS. $25 dn., $10 mo. Ideal for shell or mobile homes. GR. 4-7106. Hillcrest Rl., Stockbridge.

FOR Farms and Acreage in N. Fulton ARCHIE LINDSEY REALTY Alpharetta 5534, Roswell 4136

NOTICE CATTLE FARMER
MERIWETHER CO.—200½ acres, 2 houses, one completely furnished, 2 good barns, pasture-fenced and cross fenced; 8-acre lake; plenty of water and bottom land; 12 head registered White Face, 2 mules, wagon, Ford truck, Farmall tractor, tractor wagon and usual farm implements; 300 bales of hay, 600 bushels of corn. Priced at $26,500. $6,500 will handle. For further information or will consider trade. call Sam Mayfield, JA. 5-5929.
ESKEW Building & Developing Co. 2550 Fairburn Rd., SW. DI. 4-1661

HAVE customer with cash for small farm near Atlanta. McKEE-GAMBLE RLTY. & INS. CO. 1734 Saxon Place ME. 4-5793

2½ MI. FROM SNELLVILLE, 4 acres level land, fenced pasture and back yd. Nice garden spot, barn, 2 bedrms., den, living, dining, kit., carport, workshop, found. St. Mtn. granite. Mrs. John Shirey, GL. 7-2285, So. States Mtg. & Ins., 5317 Buford Hwy., GL. 7-7916.

597 A. TIMBER tract, nr. Thomaston, Ga. Soil bank income. Saw timber and pulpwood. $57.50 acre. CE. 7-6702 or CE. 3-9716. J. H. Dolvin Co., Rltrs., 3224 P'tree Rd.

NEED timberland. Ware Bros., Inc., Bkrs., 333 Candler Bldg., JA. 5-8165.

TODAY'S BEST BUY 204 ACRES, just off pavement, all-weather rd. 70 acres in cultiv., part in sericea lespedeza, bal. in trees. Two houses, several streams, lake-site. $100 per acre. Terms. T. K. WHITE, BKR. WHITE DR. S. 155 Hwy., Stockbridge GR. 4-4151

Resorts 112

ALLATOONA — Cabin site, Galts Ferry. $600. HE. 5-7844, TR. 2-7678.

ALLATOONA — 3-acre waterfront lot, Galts Ferry, $2,000. TR. 2-7678, HE. 5-7844.

HIAWASSEE, Ga., Blue Ridge Mts. Lake Chatuge lots, cottages. Electricity, water. J. M. Stonoff, Hiawassee.

JACKSON LAKE — 1 big waterfront lot, near pavement. Contact Mr. Spillers, Covington, Ga., 2384 or 7002.

Resorts 112

LAKEMONT — Summer cottage on Lake Rabun. Beautiful lot. Open Saturday, Sunday, Monday. Inquire Hall's Boat House for E. C. Hill. Weekdays call TR. 6-4697.

DAWSON COUNTY
CHESTATEE RIVER. "The Best Fishing on Lake Lanier." 6 acres with 750 feet on Lake Lanier. Beautiful view. Gentle slope. Nice beach area. Well wooded—hardwood, dogwood and pines.
ALSO 5 3-10 acres with approx. 1,400 feet of Lake Lanier. Privacy. Well wooded, gentle slope. A beautiful view of Lake Lanier. Boys, this is it. Priced to sell.
Richard Williams, Bkr. Cumming, Ga. Phone TU. 7-2442, or 7-5021

LAKE ALLATOONA—Indian Village. Summer home completely furnished. 2 baths, shady lot. Call Thacker, nights, CE. 7-0463; days, TR. 4-2821.

LAKE-FRONT home on beautiful wooded lot. 2 bedrms., large liv. rm., kit., screened porch and basement. Just completed. Only $9,950 with terms. Furnished. W. D. Jacobs, Bkr., Norris Lake, Lithonia. JA. 5-8661-2.

LAKE LANIER—15 acres, approximately ¼ mile lake frontage. ME. 4-4902, DR. 8-7833.

LAKE JODECO—17 miles Atlanta. Beautiful building lot, east front 140 ft. on water. Paved road, electricity, water, phone. School bus and mail to lot. PO. 1-8302.

LAKE LANIER—1-acre waterfront. Call TR. 2-7985 any time.

LAKE LANIER LOTS SEVERAL nice lots on Lake Lanier, near Buford Dam, on Forsyth County side, Cumming, Ga. TUlip 7-2918, TUlip 7-2948.

Lake Lanier Property
FARMS, timber lands. H. H. Scoggins, bkr., TU. 7-5350 Cumming, Ga.

LAKE LANIER — Cottage with basement playroom. See Jack Ewing at Duke Oil Co., Highway 23 beyond Buford on left.

LAKE LANIER — Young Deer Creek. 110-foot lakefront, level wooded lot. Beautiful view. BU. 9-3435.

SWAN LAKE — Large lot. $200 cash, plus small monthly notes. BU. 4-1627.

NEAR ASHEVILLE (N.C.) — Fully furnished 6-rm. mountain home overlooking stream with island. Must be seen to be appreciated. Reasonable offer, terms or trade. M. E. Suley, Pensacola, N.C.

MOST SPECTACULAR VIEW, in north Georgia mountains. 5-rm. cottage, overlooking Lake Chatuge. 1½ baths, 30-ft. screened porch. Completely furnished. Owner leaving state. $9,500. BL. 5-1073.

MOUNTAIN retreat in N. Ga. Blue Ridge above Lake Lanier near park and boat ramp, 190 acres wooded land, springs, lakes, trails, cook shelter. Neat cottage, clean, fully furnished, bath, electric appliances, 3-car garage, workshop with tools usually needed. 1958 Ford Pickup, small mileage. Boat kicker, trailer, nearly new. Gravel washer designed to retain gold, includes small pump and engine, new exposed gravel beds ready to placer. Garden, berries, fruits and nuts, other shrubbery. Dr. tells owner to slow down. All for $37,500. Directions: TAKE No. 53 NW from Gainesville, Ga., to No. 9 ENE. Four miles beyond pavement on graveled road now being paved, to the sign Blackburn on left. Open from May 15 to June 1.

BEAUTIFUL lot on Lake Lanier, 10 miles out of Gainesville on the Cumming Highway. Call H. K. Elliott, Stockbridge, GR. 4-4031.

FOUR beautiful Lake Lanier waterfront, hillside lots, 50x200, near Bald Ridge Marina, close to Atlanta. $595 each. ME. 4-4836.

Realty, Colored 113

Atlanta's Fastest Growing Community LINCOLN HOMES
74 HOMES already occupied, 32 (with full bsmt.) now ready for occupancy, 200 nearing completion. All city conveniences, full ceramic tiled baths, 3 bedrooms. Convenient to stores, new schools and trans. Move in for as little as $350 cash and $66 per month. Come Hollywood Road to Brown Town Road and follow signs to LINCOLN HOMES. For information call Mr. Davis, SY. 9-1520, days; HI. 3-5451, nights.

WANTED COLORED PROPERTY HOUSES, lots or tracts. Also cash for 2nd mortgages any amount. Fast service. Day, JA. 4-8265; eves., CE. 7-1266.

FIRST OFFERING
136 STRATFORD DRIVE 5-ROOM DREAM HOUSE CUTE AS A DOLL HOUSE
130 STRATFORD DRIVE 6-ROOM antique brick with disappearing stairway, excellent terms and financing. Priced for quick sale. For appointment call days, SY. 4-1586; night, PO. 6-4460.

Miscellaneous Realty 114

OLD houses, must be moved from East Point, X'way. 5, 6 and 7 rooms. $1,600 - $2000 delivered anywhere, Atlanta area. TR. 6-3255, PO. 1-5362.

Wanted Realty 115

Resales—GI or FHA WANTED NOW NO WAITING NO RED TAPE CASH ON THE SPOT FREE APPRAISALS
Ajax Realty, DR. 8-3601 Eves. PO. 1-9932, ME. 6-7365 1556 N. Decatur Rd., NE

BUYERS WAITING
FOR DUPLEXES ACREAGE TRACTS CLEAN 5, 6-RM HOMES FROM $8,000 TO $14,000 FOR QUICK SALE: CALL MR. VANCE, PL. 5-2508. NITES, TR. 4-1139. BULLARD & MITCHELL REALTY 935 Gordon St., SW PL. 5-2508

RESALES—GI AND FHA WANTED NO RED TAPE FREE APPRAISALS
MONEY WAITING Tom English, DR. 7-6486, DR. 3-2880 FULTON-DEKALB REALTY CO. 2131 College Ave., NE

GI RESALES WANTED IMMEDIATELY
MONEY WAITING FOR YOU HOUSES needed in Candler-Glenwood-Belvedere, East Lake. Call today, money tomorrow. ED ALEXANDER, OFC. DR. 7-2661 ED ALEXANDER, Nites, DR. 3-2495 ALEXANDER REALTY CO. 3140 Glenwood Rd. DR. 7-2661

GI or FHA RESALES WANTED
Jas. A. Parks Rlty. Co. 758 CASCADE AVE., SW PL. 8-2694

NEED LISTINGS Thomas Rlty. & Ins. Co., Inc. 1164 Euclid Ave., NE JA. 4-4552

WANTED—Duplex, 4-unit apt. DAVIE & ESKEW REALTY, INC. 970 Piedmont, NE TR. 5-0117

EAST ATLANTA REALTY CO. 498 Flat Shoals Ave. We Sell 'Em JA. 4-7781

ARE YOU STUCK? DON'T BE! MANY near-impossible deals work out quickly after others failed. 2 invest. accts. $25,000 cash, trade any invest. prop. Burton, DR. 8-2387. MU. 8-1843, Nu-Way Rl. 606 N. H'ld.

Need 5 and 6-Rm. Homes
HAVE Cash Buyers—Free Appraisals Day or Night—PL. 5-5711, PL. 5-8212. STANALAND Rlty., N. Main, E. Pt.

NEED duplex apt. lots. East Lake, Decatur, Northside. Holley Rlty. Co., CE. 3-1882, 3197 Maple Dr.

HAVE buyers desiring home in tri-city area. List with us. Durrett Rlty. Co., East Point. PO. 7-9436.

WANTED—5 to 10 acres within 10-15 miles south Atlanta with or without house. PO. 1-7931.

LIST your real estate with us. Haas & Dodd, JA. 2-3111, Haas-Howell Bl.

DELTA REALTY COMPANY, BKR. 508 Bona Allen Bldg. JA. 3-4484

Fast Service on sales and rentals LANE REALTY CO., JA. 4-8495

Dargan, Whitington & Conner, Inc. Rltrs., Hurt Bldg., JA. 1-1971

WILLIAM R. JOINER REALTY CO. 931 W. Peachtree, NE — TR. 6-5507

BRANNAN-PERRY-THOMPSON, INC. Realtors, 2469 N. Decatur Rd.

5-RM. home wanted. Nite, TR. 4-5865 Vlass & Dowdy, 272 W'hall, JA. 4-6888

WE BUY GI EQUITY. MITCHELL RLTY., 481 Flat Shoals, JA. 5-3349.

LOTS OR SMALL ACREAGE. EAST POINT OR SOUTHWEST. PL. 8-2533.

HAVE clients with cash, SECURITY REALTY, 1226 Portland, MA. 7-2466.

GI RESALES WANTED, DR. 3-1642. DR. 7-3315, Leathers Rlty., Dec.

TO SELL or rent your property. Call WEYMAN & CO. [illegible]

WE WILL sell or rent your property. L. W. MORRIS CO. DR. 7-3861

ROY D. WARREN RLTY., INC. Realtors, 418 Healey Bldg. JA. 3-6262

WALL REALTY CO., Inc. TR. 6-8871 322 PONCE DE LEON, NE

HOUSES — Any sect. Atlanta Realty Co., 83 Cain St., JA. 2-6677.

TRY US Rankin Whitten JA. 1-0636 Want Industrial Sites JA. 3-8211 Etheridge & Vanneman, Realtors

SUBURBAN ACREAGE OR FARM. JA. 3-7130. Rowe Rl., 1400 Glenwood.

EQUITY—HAVE CASH BUYERS MATHIS REALTY CO., DR. 8-4501

GENE CRAIG Rltrs., 3131 Maple Dr., CE. 7-7536

MADDOX REALTY, INC. 1330 Healey Bldg. JA. 4-2679

Realty Auctions 116

FREE appraisals. Write Butler Auction Co., 811 N. Broad, Rome, Ga. 4-6962.

LAKE FRONT lots at auction. Write Eades-McConnell & Stringer, LE. 2-1600 or LE. 2-0707, Gainesville, Ga.

REAL ESTATE AUCTIONS DOZIER LAND CO., LI. 6-7756 Southern Mutual Bldg., Athens, Ga.

LUMMUS AUCTION CO., 809 Forsyth Bldg., Atlanta, JA. 3-7073.

WE SELL any type Real Estate at Auction or Private Sale. JOHNSON LAND CO., BKR. CE. 7-7122. 2468 Montview Dr., NW

WE SELL throughout South at auction. J. L. Todd, 302 W. 3rd St., Rome, Ga.

T. LYNN DAVIS Realty & Auction Co., Inc., 4459 Broadway, Macon, Ga. Phone 2-5434.

LEE WALDRIP, REALTOR REAL ESTATE AUCTION 650 W. BROAD ST., LE. 4-5377

JOHNSON AUCTION CO. 316 Grant Bldg., Atlanta, JA. 5-7701

TRANSPORTATION

Boats, Motors, Needs 118

A.N.A. Sea Skiff, 24-ft. solid mahogany, lapstrake, 185 horsepower. 35 m.p.h. plus excellent condition. MA. 7-1343, CE. 3-5683 after 5.

BOAT — 14-ft. Fiberglas and trailer, 2 years old, 30-HP. motor with starter and generator. $800, or best offer. HI. 3-9631.

BOAT — Aluminum Feather Craft Vagabon, 15-ft. runabout. New windsheild, cushions, steering wheel. ME. 6-3769 after 6 p.m.

BOAT INSURANCE 4% with no deductible Burdett Realty Co., JA. 1-1011

BOAT, 15-ft. de luxe runabout with rear deck. Mark 55 motor, full cover, Gator trailer, used 1 season. Cost $3,000 new. Phone CE. 3-6546 or PO. 7-2371.

BOATS and motors. Hull and motor repair. ATLANTA OUTBOARD MARINE 231 Ivy St., NE JA. 1-0287

CHRIS-CRAFT cabin cruiser. Sleeps four. Clean. Priced for quick sale. TR. 6-2704.

CENTURY, 18-ft. solid mahogany inboard runabout, 185-h.p. motor and trailer. Call JA. 1-0764 or evns. after 6 p.m. GL. 7-0625.

CAVALIER—Lone Star—Evinrude L. W. May Jackson, Ga.

CROSBY'S GOLDEN FLEET
NEW 16-ft. Crosby Capri. Rides and drives like an inboard. Boat with top, new 50-hp. Johnson, Holsclaw trailer, ready to go. $2,692 value. sell $2,195. 15 pct. dn., 36 months. Other new and used outfits reduced. JOHNSON SEAHORSE MOTORS OUTBOARD SALES & SERVICE 802 Pryor St., SW JA. 4-8766

ELGIN, 17-foot. Kit, with 60-hp. motor. $1,300. Agent, JA. 3-8654.

FALCON — 14-foot runabout with radio, windshield. Upholstery. 30-HP. Johnson motor with electric starter and all controls. Galletta trailer. First-class condition. $795. BU. 9-6991.

FIBERGLAS — 14-ft. Reg. $695. Sale price, $520. Motors: 2 HP. Reg. $127.50. Sale $89.25. 6 HP. Reg. $249.95; $189.50. 35 HP., reg. $499.95; $371.25. 40 HP., reg. $527.75; $389.50. Ben Hill Lumber & Supply Co, 3772 Campbellton Rd., SW, DI. 4-3344.

Modernette House Boat
SPECIAL prices on display models. Ask for demonstration on 32-ft. houseboat at Lake Lanier. Also prices slashed on all used runabouts. McNeil Boats Works CHESHIRE BRIDGE RD. at expwy. ME. 6-2233. Open Mon., Wed., Fri. eve. 'till 9.

RUNABOUT—25-hp. Evinrude, trailer, ski equipment. $450. PO. 6-9482.

SKI — 18-ft. Chris-Craft Continental inboard. 130-HP. engine, cover. Auto. Bilge. Excellent condition. BL. 5-6841.

SAIL BOAT — Snipe, complete outfit. Ready for water. No repairs necessary. Sell with or without trailer. $650. ME. 6-6549.

TERRAPLANE—12-ft. runabout and trailer. Will trade for motorcycle. 114 Richerson St., Marietta.

GRIFFIN'S MARINE 1890 Cheshire Bridge Rd. TR. 5-8693

WATER SKIING BOATS FOR RENT by day or hour, equipped with skis and everything. Holiday on Lake Lanier, Buford, Ga.

DRIVE by and see the new Correct Craft Atom Skiers with 70, 85 and 135-h.p. engines. Open evenings. ATLANTA CORRECT CRAFT 580 Luckie St., NW TR. 2-4316

FACTORY CLEARANCE
FIBERGLAS BOATS—1959 models, must go to make room for production of 1960 models. Not many, so hurry. 14-ft., $299 and up. 16-ft., $399 and up. Our plant is loc. ½ mi. past Scottdale. Come out and let us show you a real buy. Sou. Wire and Iron, Inc., 3707 E. Ponce de Leon.

C. A. MAY MARINE
USED 60-horsepower Mercury and new 16-ft. Fiberglas boat, only $1,195. 18-ft. cruiser and 33-horsepower Scott, $1,195. Complete new 35-horsepower Mercury outfit for low as $995. Covington Hwy. near Belevedere Plaza. BU. 9-6411.

USED BOAT AND MOTOR SALE
V-75 Johnson, nearly new, str., gen. $795.
'58 Borum boat plus 60-hp. Merc. plus trailer, refinished. $1,395.
Demo. Borum Fiberglas cruiser, 70-HP. Merc. Reg. $2,965. Spec. $2,400
14' AristoCraft, 35-HP. plus trail. $695
35-HP. Evinrude, rebuilt, $295.
DEE SPRING MARINE 1725 Peachtree Rd. TR. 4-6734

STOVALL TIRE & MARINE 2127 N. Decatur Rd. DR. 7-3804

14 AND 16-ft. runabouts, unfinished. Trailers. DR. 7-1867, DR. 9-3781, dlr.

HEADQUARTERS for houseboats, Chris-Crafts, Cavaliers, Johnson motors. $150,000 inventory to choose from. Holiday on Lake Lanier, Buford, Ga.

14-FT. run., walk-thru, with wind., steering access., 30-HP. Johnson with remotes and trailer. $700.
13-FT. Rocket, blue, with wind., steering, access. 30-HP. Johnson with remotes. New trailer. $865.
13-FT. Gold Rocket with wind., steering, upholstery.
15-FT. Feathercraft Vagabond $175
25-HP. Johnson '58 model $350
35-HP. Johnson, '57 elec. $350
35-HP. Johnson, '57 .... $300
35-HP Evinrude, '56 .... $175
15-HP. Evinrude $75
14-HP. Evinrude
GEORGIA MARINE, Inc. 939 Hemphill Ave., NW TR. 6-3483

34-FOOT Richardson hardtop Express cruiser. 1957 twin Grays, ship-to-shore, depth sounder, bow rail. Fiberglas bottom, etc. Sleeps 6. $9,900. Owner, D. Doetsch. Boat located Coral Ridge Yacnt Club, Ft. Lauderdale, Fla. Call Atlanta, CE. 7-6366 or Ft. Lauderdale, LOgan 4-8660.

22-FT. Cavalier Cruiser. Inboard. Loaded. JA. 4-9430, CE. 3-6240.

16-FT. ELGIN plywood, walk-through center well, enclosed motor well, finished in dark mahogany, self-starter, 40-horsepower Scott-Atwater. Steering wheel, windshield, all extra equipment. $1,095. Can arrange terms. Can be seen at 33 W. Peachtree Pl., Mitchell Motors, Inc., JA. 3-5906.

18-FOOT Cabin Cruiser with Murray trailer. $600. '58 Scott-Atwater motor with controls. $350. GL. 7-0967.

17-FOOT inboard, 160-horse Chrysler marine engine, plastic bottom, complete with trailer. $750. JA. 5-5587; PL. 5-2364, after 5 p.m.

HI SKIPPER
SHE'S A beaut.! 1959, 25-ft. Chris-Craft Cavalier. Just refinished. $1,500 under cost. BL. 5-2662.

35-HORSEPOWER Evinrude, 14-foot plywood, Fiberglas boat. Mastercraft trailer. Excellent condition. TR. 5-8497, George Calcott.

16-FT. boat, 25-horsepower motor, windshield, steering wheel, with controls, self starter, water skis and factory trailer, complete $675. 575 Spring St. NW. TR. 5-0311. Will finance, will trade.

TRANSFERRED—Must sell 17-foot Ducraft, 40-hp. Scott, trailer. Fully equipped. TR. 6-0982.

17-FT. LYMAN with 50 Evinrude. Fully equipped with all accessories and trailer. Clean as new. Priced to sell. DI. 4-1370.

15-FT. runabout, 30-horsepower electric-starter motor, trailer. DR. 7-6983.

14-FOOT Thompson de luxe runabout. 25-horsepower Buccaneer engine. Windshield, steering, trailer, hitch, cover. Upholstered seats. $650. BU. 9-5613.

PYRON & GARROW 594 Luckie St., NW TR. 4-1828 MEMBER OF MTAMA

LARGE 14-ft. runabouts, ready to paint; trailers. DR. 7-1867; BU. 9-3781, dlr.

ATLANTA'S NEWEST NORTHSIDE MARINE SERVICE SEE THE incomparable West Bend. America's fastest growing outboards. Dixie and North American boats. Complete service facilities in Atlanta and Lake Allatoona. NORTHSIDE MARINE SERVICE 2053 MARIETTA BLVD., NW OPEN FRIDAY 'TIL 10 P.M. PHONE SY. 9-1460

14-FOOT Fiberglas sport Lido boat and 35 Johnson electric motor with generator. Gator trailer, complete with controls, ready to go. DR. 3-0525.

16-FT. cabin cruiser, 35-HP. electric Evinrude and trailer, $1,195, or will trade for car. PO. 7-7222.

16-FOOT aluminum boat, wheel and controls, de luxe trailer, 40 Scott motor, sell or trade for something else. CE. 3-2827.

REDUCED — DuCraft, 16-ft. convertible, sleeps two. Scott Atwater, 40-HP. Tilt trailer. $1,500. 3196 East Wood Valley Rd., NW, CE. 3-1674.

13-FOOT runabout, Mark 25, trailer, new cover and insurance. Absolutely new condition. MA. 7-1789.

13-FOOT Aristocraft, 35-HP. Mercury and trailer. Bought new last year, 27 actual hours, $795. TR. 5-1363.

JOURNAL-CONSTITUTION WANT ADS PAY OFF

Boats, Motors, Needs 118

21' CABIN CRUISER, 30 Johnson. trailer, $1,595. CE. 7-2267. 839 Cardova.

1956 CENTURY Resorter, 18 ft., 140-hp. Gray. Factory trailer. Excellent condition. 1 owner. See at Turner's Boat House, Jackson Lake.

14-FOOT Dixie Craft, mahogany runabout with 30-horsepower Evinrude motor and Galleta trailer. Excellent condition, ready to go. $700. CE. 7-7411.

16-FOOT Yellow Jacket, complete with Mark 75 motor and trailer. Call TR. 5-4318.

LIKE NEW — 20-foot Ducraft cabin cruiser, 50-HP. Evinrude. Galley, enclosed head, many extras. Mahogany, just refinished. BL. 5-5889.

NEW 12-ft. Ducraft, 50 Johnson, easy terms. TR. 4-8776; TR. 4-8185.

21-FOOT refinished Barbour overniter, complete with 2 80-horsepower Javelins, trailer and accessories. Like new. BU. 9-0446.

BOAT—14-ft., 10-hp., trailer. Complete. $275. PL. 3-4053.

14-FOOT cedar strip, Fiberglas bottom. 25-horsepower Evinrude. Trailer. Good condition. $375. TR. 6-4658.

'60 MODEL 16-ft. mahogany Fiberglas bottom. 40 Evinrude and trailer, foam rubber cushion. $1,600. ME. 6-7767.

30-HORSEPOWER 1957 Elgin. SY. 9-1076.

Aviation and Services 120

AERONCA CHAMP—7 AC. Excellent condition. 160 hours since major. $1,500. Terms. BL. 5-6411.

CESSNA, 170 B. (1952 model), TT 790 hours, primary panel, $4,350. GL. 7-8514.

CESSNA 150 — 1959 model, primary panel, Narco omni. $5,750. Fulton Air Service, Fulton County Airport.

CESSNA 172, '57 model, 925 hours TT. 400 Stoh new license Narco, $6,595 or best offer. Days, PO. 6-6388; nites, PL. 5-9714.

NORTH AMERICAN AT6C SNJ4, has some spray equipment, low engine time. See at Fulton Air Service, Fulton County Airport. $1,450. Nash Grogan, TR. 4-7353 mornings, nights. Box 800, Atlanta.

FLIGHT instruction, contact-Acrobatic-instrument, $4 per hour. Executive or charter pilots and maintenance services available. Appt. only. SY. 9-1678.

WE INVITE YOUR INSPECTION MOONEY AIRCRAFT SALES AND SERVICE TIE DOWN FACILITIES FUEL, MAINTENANCE, REPAIRS FLIGHT INSTRUCTIONS MITCHELL MOONEY SALES, INC. DeKALB-PEACHTREE AIRPORT CHAMBLEE, GA. GL. 7-6836

Let's Fly—The Sky's Limit
CHARTER a plane for that Sun. afternoon sightseeing trip over Lake Lanier or Allatoona. $5 per person. Charter, instructions, rentals. Southern Executive, DeKalb-P'tree Airport, GL. 7-6836.

Business Flyers, Inc.
WHETHER for business or pleasure our members are flying the Mooney Mark 20As for only $9 per hour. These 4-place executive planes give you cruising speeds up to 180 m.p.h. and a range of over 1,000 miles. All our planes will be instrument equipped and operated under the best flight and maintenance standards. To see, if you can qualify for membership in our corporate plan, come by our place at DeKalb-Peachtree airport this weekend, or call GL. 7-6836 for appointment.
MITCHELL MOONEY SALES, INC.

1959 250 COMANCHE $15,500
1958 180 COMANCHE $11,500
1959 MOONEY MARK 20A $10,500
1958 CESSNA SKYLANE $9,900
1959 CESSNA 172 .... $7,875
A-MODEL BONANZA $7,650
205 NAVION $5,850
1958 S.C. TRI-PACER $6,150
1958 TRI-TRAVELER $2,900
1946 SUPER CRUISER $2,250
ALL-METAL ERCOUPE $2,200
STITS SPECIAL $1,850
ERCOUPE $1,850
TAYLORCRAFT $1,175
HILL'S AIRCRAFT SALES Fulton County Airport PL. 8-6332

Mobile Homes 121

Colonial Mobile Homes 2461 Stewart Ave., SW PO. 6-3931

ROLLOHOME, 1959, 35x8, awnings and all connections. $2,400. Jonesboro, GR. 8-9506.

SHULTE — 28-ft. aluminum, 1950. Very good condition. Completely equipped including new 8-cu.-ft. refrigerator. No toilet. $700, DR. 8-0823.

Dogwood Mobile Homes 6077 South Expressway. GR. 8-8961

WILL PAY CASH FOR TRAILERS J. R. VESTER, PO. 1-0362

USED TRAILERS
ATLANTA'S LARGEST STOCK OF RECONDITIONED USED TRAILERS. NEW TRAILER WARRANTY. ALL SIZES. TERMS—TRADES.
ATLANTA TRAILER MART 1780 Stewart Ave., SW. PO. 1-8888 OPEN EVENINGS AND SUNDAYS TOP CASH FOR USED TRAILERS

G. W. G. CORP.
ONE of the world's largest mobile home dealers—new and used. 2393 Stewart Ave., SW PO. 6-9495

OLD trailers for sale or rent. Allen Mobile Home Park, 2520 Jonesboro Rd., SE. MA. 2-8735.

IT'S A FACT!
SAVE up to $2,000 on a new or used trailer! Yes, we take furniture.
A Bar G Trailer Sales Betw. Smyrna-Marietta Old Hwy. 41

HIGHEST QUALITY LOWEST PRICE LONGEST TERMS 44 locations to serve you. Frank Lee Mobile Homes, Inc. 2153 and 2315 Stewart Ave., SW

HOLIDAY travel trailer — 17-foot. $800. Like new. Sleeps 5. HI. 3-9575.

PARKING spaces for 10 wide Mobile Homes, close in. Families with infants welcome. Allen Mobile Home Park, 2520 Jonesboro Rd., SE. MA. 2-8735.

FURNITURE NEEDED
HIGH allowances. Trade your furniture for new and used MOBILE HOME. STVENS TRAILER SALES MARIETTA, 2544 ROSWELL ATLANTA, NE. EXPWY. PIEDMT.

LOOK AT THIS SAVE $1,600 50x10 2-BR., $4,350
AN ALL deluxe new Star mobile home, beautiful interior, side aisle with front liv. rm. Colored appl. and washer. Must see to appreciate. Original list $5,995, now $4,350.
ATLANTA TRAILER MART 1780 Stewart Ave., SW PO. 1-8888 OPEN EVENINGS AND SUNDAYS

SAVE! SAVE! SAVE! WEEKEND SPECIAL 55x10 3-BR., $4,995
A NEW beautiful all deluxe 3-bedrm. model. Colored fixtures, washing machine and completely deluxe thruout. Original list, $6,995, now only $4,995. Absolutely the best buy anywhere.
ATLANTA TRAILER MART 1780 Stewart Ave., SW PO. 1-8888 OPEN EVENINGS AND SUNDAYS

HOUSE VAN—Sleeps 4. All conveniences. $550. PO. 1-7847.

TRADE YOUR FURNITURE AT BUDDY'S
WHICH could make full down payment on one of Buddy's new or used mobile homes.
Buddy's Trailer Sales 2448 Stewart Ave., SW. PO. 7-9664 CLOSED SUNDAYS

There Is No Substitute FOR QUALITY AND BEAUTY SEE 54 FT. TROJAN DE LUXE 2 AND 3 BEDROOMS WILEY TRAILER SALES 2920 Stewart Ave., PO. 6-3488

Mobile Homes 121

BATH AND HALF SPECIALS
ONE 55-ft. Nw Moon 3 bedrooms
ONE 51-ft. Palace 2 bedrooms
ONE 52-ft. Crossland
10-FT. Wides from $3,290
Open Evening and Sunday STEVENS TRAILER SALES MARIETTA 2544 ROSWELL ATLANTA, NE EXWY, PIEDMONT

REPOSSESSIONS
10-Ft. and 8-ft. Wide Models 30-ft. to 45-ft. Lengths
Come See MOVE into by picking up payments Payments from $50 month
STEVENS TRAILER SALES MARIETTA 2544 ROSWELL ATLANTA, NE EXWY., PIEDMONT

NEW MOON trailer, 8 ft. wide, 45 ft. long. Small equity, take up payments. PO. 6-4274 weekends.

WILL buy and pay cash for used house trailer. Williamson. PO. 6-6010.

17-FT. Traveler, 1959. $995. Al Yancey, Factory Shoals and S. Gordon Rds., 3 mi. south Mableton.

GENE'S TRAILER SALES 2626 Stewart Ave., SW PO. 6-7621
1960 TRAVEL Trailer .... Special
18-FT. Bath, elec. ref. $1,695
16-FT. SELF Contained $1,695
16-FT. Bath and toilet $1,495
13-FT. Sleeps 4 .... $975

Dugan's Travel Trailer Sales At Walker's Tr. Ct., 4 mi. S. on Hiway 5, Marietta Ph. 7-2984. Open evenings and Sundays.

Trucks, Trailers, Buses 122

CHEVY — '60, ½-ton. Brand-new. $1,625 total price. All colors available for immediate delivery. You name the down payment and terms. I'll meet 'em. Call Jerry Power, CE. 7-4661 or come by and ask for me at Central Chevrolet, 2930 P'tree Rd. (in Buckhead).

CHEVROLET—'60, ½-ton pickups, ¾-tons, 1 tons, etc. Call me at CE. 7-4661 for an on-the-spot demonstration. Lowest prices in town. Pickups as low as $41 monthly including tax and insurance. Call John Petty at CE. 7-4661 (Central).

CHEVY '60, ½-ton pickups, $50 down delivers, balance 36 months if desired. All colors, all styles for immediate delivery. Will take anything in trade — Car, truck or what have you? Call Ken Hale, CE. 7-4661, Central Chevrolet.

DODGE—1957, "6," ½-ton HD town panel. Extra HD equipment including safety glass panels on sides. Reduced to $795.
OTHERS HUGGINS MOTORS 370 W. Peachtree St., NW, MU. 8-8697

DODGE — 1952 1½-ton van. 12-ft. aluminum. Newly rebuilt engine. A steal at $525. By owner, CE. 3-5334.

FORD—'57 ½-ton pickup. Custom cab, R. and H. $1,095. MA. 2-0918.

FORD '51, F600 12-ft. steel flatbed dump. 2-speed axle, equipped for heavy work. Good rubber. This truck ready to go. $745.
FORD, '56, ½-ton pickup, V-8 engine, heater. Very good condition. Bargain at $795.
FORD, '55, Courier panel-type truck, V-8 engine, radio, heater, good condition. Hurry on this one. $695.
GMC '53, ½-ton pickup, automatic transmission, heater, good tires, this truck extra clean. Bargain.
STUDEBAKER, '52, ½-ton pickup; red. Good condition. Bargain at $395.
CHEVROLET, '51, ½-ton pickup; black. Very good condition. A real bargain at $395.
SEE or call GUS STEELE only, agt., DR. 3-1691.

TRACTORS WITH AIR
INTERNATIONAL 170 to 195 series. FORD, 750 with 800 motors. CHEVROLET, 6100 series.
RGA MOTORS 297 North Highland, NE "Atlanta's Volume Truck Dealer" JA. 4-4202 JA. 4-4210

Largest Used Truck Center in the South **GMC Truck & Coach Div.** All Makes and Models 745 Memorial Drive, SE DAY, JA. 3-1611; NIGHT, PL. 5-1882

FORDS, new 1960 ½-ton pickups, as low as $1,624. 31½ mo. bank-rate financing. 2 weeks only at these bargain prices. See or call GUS STEELE only, Al Means Ford, DR. 3-1691; Sun., BU. 9-2425.

FORD, '56 ½-ton pickup. Extra good. PO. 7-8244, bkr.

FORD—'56 pickup, V-8, custom cab. R. and H. Clean. No cash needed; will accept trade. See or call Doc Mayes, PO. 1-0671. Universal Motors.

FORD—'55 pickup, V-8, custom cab. A real good buy; 3 others to choose from. No cash needed. See or call George Scott, PO. 1-0671. Universal Motors.

FORD—1956 2-ton dump 5-yd. water level body, 2-speed axle. Cleanest in town. $1,195. 2908 P'tree Rd. CE. 7-4413, agt.

GMC (3), 1957 dump trucks. 6-yard water level bodies, low mileage. HE 5-0542.

GMC—1951, ½-ton pickup. Low mileage. Owner, DR. 3-5757, DR. 8-0267.

INTERNATIONAL HARVESTER CO. Used trucks, all sizes. See Long. 580 Whitehall St., SW. MU. 8-4440

INTERNATIONAL, 1951 dump truck. Perfect condition, $595. MU. 8-7107.

WHITE tractor, 1950 model with sleeper cab. Also single-axle van trailer. See at the Atlantic Co., 60 Brookwood Dr., NE.

WHITE — 120, '59 sleeper cab, 5,000 Cumming engine, 10-speed road ranger, $6,800 equity, used 5 months, will sell cheap. Contact E. S. Powell, DR. 8-5846 or Chris Jones, JA. 2-8242.

ATTENTION contractors: 2 F-600 Fords and one 6400 Chevrolet. 5-yd. water level dumps. Immediate delivery. Excellent condition. Call Harold Smoot or George Albright, ME. 6-4301, agt.

TRUCKS (3) — ½-ton pickups, '50 Chev., '51 Chev., '53 Ford. Good trucks. Cheap. Mitchell Used Cars, 670 Spring St., NW. TR. 2-4907.

USED TRUCKS—TRUCK PARTS STANDARD TRUCK & EQUIP. CO. 949 Memorial Dr., SE. MU. 8-6610.

BISHOP BROS. Used trucks-cars 712 Pryor St., SW JA. 4-3456

FOUR used low-bed machinery trailers, excellent condition, Reynolds & Co., 836 Third St., NW, TR. 2-3150.

5 USED tandem flats. Reynolds & Co., 836 Third St., TR. 2-3150.

THREE used truck chassis. good cond. International '47, $350. '54 GMC, $550. '51 Mack, $450.

Motorcycles, Mtr. Scooters 123

BMW INDIAN MATCHLESS AL RODI MOTORCYCLE SALES 1400 DeKalb Ave., NE JA. 3-1144

BSA-Triumph Sales and Service ATLANTA M-C SALES 130 Auburn Ave. MU. 8-6067

CUSHMAN MOTOR SCOOTERS New and Used—Easy Terms CUSHMAN MOTOR SALES 774 Ponce de Leon—TR. 5-3856

HARLEY-DAVIDSONS — New and used. Large selection. Terms. Open Fridays, 8 p.m. MARION ROBERTS, 1126 W. P'tree

'49 HARLEY—New engine, tires, sportshield, buddy seat. A-1 shape. $200. BU. 4-0430.

NSU — 1960 Super Max, like new. Less than 1,000 miles. Owner. GL. 7-8979.

TRIUMPH—1959, TR-6, 1,000 miles. Reasonably priced. Neal's Service Station, Stone Mtn., Ga., 9139.

1957 TRIUMPH TR-6, racing cam. Excellent condition. Helmet and rain sult. $645. Marietta 7-5736.

BSA, 1960 Golden Flash, approximately 640 miles, $900. PO. 1-1206 after 4:30 p.m.

GERMAN J-BE 58, low mileage, reasonable. BL. 5-4626.

Auto Parts, Services 124

ENGINE ('51) straight stick transmission, $70; Hyrda-Matic, $25; Pontiac transmission, $10. DR. 7-3140.

GO KART—Wheel and tire assembly at dealer's cost. TR. 3-1476, agt.

ARMY truck and Jeep parts Lee Lance, Hwy. 42, Conley, Ga.

TIRES, new recaps, 6.70x15, black, $7.50; white walls, $8.50. Also, other sizes. Keep your present tires! HE. 5-4509.

FULTON MOTOR EXCHANGE 610 Whitehall, SW JA. 4-7727

DRIVE A LITTLE, SAVE A LOT. East Point Chevrolet, Dlr. PO. 7-2611

WOULD like to trade Cadillac factory dual 4-barrel setup including air cleaner for 3 2-barrel setup, or buy outright. Buckhead Motors, 2979 P'tree Rd., NE, CE. 3-9424.

1939 FLOOR SHIFT and 1941 Ford sideshift transmission. 1948 Mercury V-8 engine, complete. 1948 Ford 4.11 rear end. TR. 6-4058.

FOR sale or trade for boat and motor, small mobile home. Ideal for lake or camping. Completely furnished. Marietta 8-8852.

Car, Truck Rentals 125

RENT A NEW TRUCK Acme Car & Truck Rentals 570 PIEDMONT AVE., NE (Corner Linden) TR. 2-3538

MOVE YOURSELF Save Money RENT A TRUCK FROM US RYDER Truck Rental 62 Courtland St., NE PHONE JA. 4-1545

Car, Truck Rentals 125

TRUCKS FOR RENT BELLE ISLE DRIVE YOURSELF MOVE YOURSELF OPEN DAY AND NIGHT
ALL types of trucks. Excellent condition. Hydraulic gates, dollies, furniture pads. Low rates include everything. No hidden extras.
BELLE ISLE TRUCK RENTAL 180 HOUSTON ST., NE PHONE JA. 2-9282

Antique, Classic Autos 126

DODGE—1923 sedan, good condition. Call Buford, Ga. 434-5644.

RESTORED — 1931 Chevrolet 4-door. Nice, $450. MA. 2-4170.

Wanted Automotive 127

CASH PAID FOR CARS GLENN BUICK USED CARS 367 Spring St., NW. JA. 4-1961

TOP dollar paid for clean, used cars. Hub Motor Co. JA. 2-9070.

CASH FOR CLEAN CARS WADE MOTORS, 480 Spring, NW

WE PAY TOP PRICES
IF YOU want to sell your good, clean used car today, we will pay you TOP PRICE for any make or model. We need your car! Come by or call now! Bob Linville, Used Car Mgr.
CENTRAL CHEVROLET 2930 Peachtree Rd. CE. 7-4661

WANTED—JUNK CARS Forest Park Metals, PO. 7-9393

MORE CASH FOR YOUR CAR. 1949-1954. JA. 3-5086. Bkr.

SELL us your car; we'll pay you more, or sell it for you. Courtesy Motors, JA. 3-8628. 296 Spring St., NW.

Auto Loans, Insurance 128

Lost Your Drivers License To Get It Back Call HERALD RLTY. & INS. CO. 1203 Atl. Fed. Sav. Bldg. MU. 8-0831

Imported or Sports Cars 129

AUSTIN-HEALEY — 100-4 roadster, 1955, $1,200. TR. 3-3477, TR. 2-8869, Sunday.

AUSTIN HEALEY — 1959 De Luxe Roadster, all extras. Perfect. $2,450 firm. TR. 2-3681, after 5:30.

AUSTIN-HEALEY — 1960 "3000" de luxe. DR. 8-1339.

BORGWARD—'60, German-built, fine compact car. Compare with Falcon, Corvair or Valiant. Priced below $2,000. Call Charlie Phillips, JA. 3-4611, agt.

CORVETTE—'54, very nice. black with white-walls, $1,050. ME. 4-5890.

ENGLISH FORD JAGUAR AUSTIN-HEALEY SPRITE FIAT M.G.A. SINGER MORRIS TRIUMPH
500 W. PEACHTREE JA. 3-2561
2953 PEACHTREE RD. CE. 3-5309
500 N. MAIN PO. 1-8448
VOLVO SALES
500 W. PEACHTREE JA. 3-2561
2953 PEACHTREE RD. CE. 3-5309
SPORT CAR CENTER "The South's Largest Imported Car Dealer"

ENGLISH Ford, 1959. No equity, assume notes. $56.36. BU. 9-2530.

FIAT—'59, Spider "1200" conv. Low mileage, all white, black top. Low down payment. Payments of $64.80 per mo. Ask for Martin Brudy, agt., JA. 5-8426.

FIAT—'59 "1100," four-door sedan. Payments $41.60 per mo. with minimum down payment. Real sharp. Ask for Fred Morgan, agt., JA. 5-8426.

HILLMAN—Huskey station wagon, 1957. Very clean. Sacrifice. $700. CE. 7-1192.

JAGUAR—'60
XK 150, COUPE. SOLID WHITE, RED LEATHER INTERIOR. 3.8 LITRE ENGINE, OVERDRIVE, WIRE WHEELS, WHITE SIDEWALL TIRES, RADIO, HEATER. 2,564 ACTUAL MILES. MUST SACRIFICE THIS WEEK. CALL CE. 3-5300. PRIVATE OWNER.

METROPOLITAN, '59, one owner, must sell or trade. Bkr. PL. 8-5010.

MGA — 1960, heater, tonneau cover, disk wheels. Red with black upholstery. Good shape. $2,200 or best offer. TR. 4-3263.

MERCEDES-BENZ AUTHORIZED DEALER SALES—SERVICE—PARTS **HIX GREEN BUICK CO.** 41 North Ave., NE TR. 2-5844

MG TD 1951. Red, black top, white walls, black upholstery. Good condition. $875. DR. 3-8630.

MGA—1957, whitewalls, heater, radio, good condition. $1,495. DR. 8-5373, after 5:30 p.m.

MORRIS MINOR—'53. New tires. Good condition. $395. DR. 8-1491.

MGA — 1959. Radio. Getting married. TR. 6-1411; weekdays after 5:30.

MERCEDES-BENZ, 1955, "180," sedan, gray. $1,225. CE. 7-0242. Owner.

MGA—1959 Roadster, Personal Baby. Black with Sierra gold length strip, Abath muffler, Lucas driving light, radio, heater, aluminum frame windows, luggage rack. Tuned every 5,000 miles. Will sell Sunday. $1,950. DR. 8-6203.

MGA—1958. Exceptionally good condition. ME. 6-1759.

METROPOLITAN hardtop, 1958. Clean. Radio, heater. Sacrifice, $850. PL. 8-7794.

METROPOLITAN, '60 convertible. Fully equipped and less than 305 miles. Red and white. $150 down. $55 month. Discount Mtrs., GL. 7-3551, agt.

METROPOLITAN—'55 2-dr. hardtop. R. and H. Extra nice. Only $695. Easy terms. 2676 Stewart Ave. PO. 6-7884, agt.

OPEL—'55 sedan. R. and H., leather interior. Runs perfect. Ideal 2nd car. No down payment. Notes of $36.24 per mo. Call Martin Brudi, JA. 5-8426, agt.

OPEL — 1959 station wagon. Real clean, low mileage, one owner. Will trade. DR. 8-4525, agt.

OPEL — 1955 sedan. Radio, heater, leather interior, runs perfect, ideal 2nd car. No dn. pymt.; notes $36.24 mo. Call Martin Brudi, JA. 5-8426, agt.

PORSCHE, 1600 hardtop, 1959. Excellent condition. Accessories. DR. 3-5395. evenings or weekend.

PORSCHE — 1600 Super, 1957 engine, '58 body, black, very clean. $2,500. TR. 3-3477. TR. 2-8869, Sunday.

RENAULT, '60. 36-month warranty. $43.80 mo. No required down paymt. Call Russell Hooper, CE. 3-5319, Agt.

RENAULT — New 1960. No req. dn. pymt. Leather seats, htr. and def., W. s'walls. ASSUME pymts. of $48.72. Call me only. Larry Knott, JA. 5-8426, broker.

RENAULTS—PEUGEOTS—OPELS HANSON BUICK, INC. Decatur, DR. 3-1685

RENAULT DAUPHINE—'58. Runs and drives like new. $100 down. Notes of $45 per mo. Call Fred Morgan, JA. 5-8426, agt.

RENAULT 4CV. New. $100 down. $47.10 per mo incl. all taxes and ins. 6 mos. uncond. guarantee. Bank financing. Call Fred Morgan, JA. 5-8428, agt.

RENAULT—Dauphine, '58, low mileage. Priced to sell. $9.30 wk. Call Joel Pruitt, CE. 3-5310. Dlr.

RENAULT—(Used). As low as $35 per mo. Bank financing. Call Fred Morgan, JA. 5-8428, agt.

RENAULT DAUPHINE—1958 4-door. Radio, heater, white walls. Owner. ME. 6-6796, DR. 8-9014.

RENAULT—'56, 4 CV, 4-dr., black, like new. TR. 5-0311, agt.

SIMCA—'58, station wagon. Heater, white-wall tires. Economy special. $795. Bob Matthews, CE. 7-4413, agt.

TAUNUS, '57, German made, 40 M.P.G. $50 dn., bal. small notes. PO. 6-0422. Oscar Kite, bkr.

TRIUMPH—1960, TR 3, 5,300 miles. Jump seat, heater. $2,395 or will trade for cheaper car. Call Bill Shackleford, PO. 1-1191.

TRIUMPH — 1958 Estate Wagon. R. and H. Sacrifice. Assume payments. PO. 6-5998.

VOLKSWAGEN—'60
NO WAITING IMMEDIATE DELIVERY COMPLETE COLOR SELECTION 36 MONTHS FINANCING MARION MOTORS 411 W. PEACHTREE, NE JA. 4-2649

VOLVO AND SAAB FIAT AND TR-3
"AUTHORIZED SALES—SERVICE" FOREIGN CAR SALES 318 N. Main, E. P. PO. 7-0565

VOLKSWAGEN
LATE-MODEL TRADE INS GUARANTEED BY ATLANTA'S ONLY AUTHORIZED VOLKSWAGEN DEALER BILL SPREEN, INC. 391 Spring JA. 3-8541

Continued on Next Page

Imported or Sports Cars 129

VOLVO — '58. Radio, heater, 4-speed transmission, solid white, like new, $125 dn. Call Crowe, BU. 9-4411, dlr. BU. 9-3147.

VAUXHALL — 1958, radio, heater, leather upholstery. Excellent condition. TR. 2-4220.

VOLKSWAGEN, '60, come in, trading our specialty. Highest value in town. Easy 36 months' bank financing.
United Imports, GL. 7-2551

VOLVO—1959, black, 4-speed. $1,650. Will sell or trade. Call PO. 6-5038.

VOLKSWAGEN—1958. Must sacrifice. Excellent condition. DR. 3-2923.

VOLKSWAGEN—'55. R. and H. Extra clean. $895. Dan Patterson, CE. 7-4413, agt.

VOLVO — '59 "544" 2-dr. with 4 forward transmission. Solid tan. Real sharp. $1,545. Atlanta Outlet, 2457 Stewart Ave., SW, PO. 7-0153.

VOLKSWAGEN — 1959. Sun roof, excellent condition, owner, Marietta 7-1976.

VOLKSWAGEN — 1960. Black. Very low mileage. GL. 7-8448.

VOLKSWAGEN—1958. Sun roof. Original owner. $1,345. PO. 6-0508.

VOLKSWAGENS — Immed. delivery. Jackson Mtr. Co., Dec., DR. 8-7571.

VOLKSWAGEN—'59 station wagon. 20,000 miles. Red, brown. $1,500. TR. 4-9789. 3 to 5 p.m.

Foreign Economy Cars
SPORT CARS
SALES—SERVICE—PARTS
Import Motors Ltd., Inc.
46 North Ave., NE TR. 6-8828

1953 SUPER SPORTS STUDEBAKER COUPE. Modified '59 Corvette engine. Heavy suspension. Pleated and rolled interior. Show-room condition. MA. 2-4039.

Autos for Sale 130

BUICKS—All models, best deal.
JOHN DAVIS BUICK
East Point PO. 7-8369

BUICK — '56 convertible. Dynaflow. R. and H., power steering, power brakes. Extra clean. $1,195. CE. 7-4413, agt.

BUICKS—'55 and Olds. Hardtop. Clean. $10 dn. Bkr. PL. 8-5010.

BUICK—'55 4-dr. Perfect car. Looks like new. Good tires. $50 dn., monthly notes of $43.27. Call Charlie Jolley, DR. 8-9711, agt.

BUICK—1957, Special, 4-door, power steering, brakes, Dynaflow, R. and H., W.W. tires, 2-tone. By original owner and a honey at $1,395. HI. 3-6446, day; HI. 3-5148, nite.

BUICK—'55 Super convertible. Radio, heater, white tires, low mileage. PO. 6-1011, agt.

BUICK — 1956 Special Estate wagon. R. and H., automatic transmission, power steering. Just the wagon for that vacation. DR. 7-1739, agt.

BUICK, '52 Super Riviera, 4-dr. sedan. R. and H., low mileage. Will stand new-car inspection. $395. Can arrange terms. Nolan Studebaker, PO. 6-7878.

BUICK—1955 conv. Special. Dyna., R. and H., new top. $95 dn., $42 mo. JA. 3-5086, bkr.

BUICK—'56 Century 2-dr. HT. Power st., power br. R. and H., auto. trans. 1 owner. Runs and drives perfect. $100 down, notes of $48.33 per mo. Call Martin Brudi, JA. 5-8426, agt.

BUICK—'53, V-8 cpe. Absolutely like new. $10 dn., $8 wk. PL. 8-6791, agt.

BUICK—'58 Limited, 4-dr. Sol. white, full power, factory air. 575 Spring St. TR. 5-0311, agt.

BUICK — 1951 2-door HT. R. and H. No money down. PL. 3-3396, BU. 4-1680.

BUICK — 1949 4-dr. R. and H. No money down. PL. 3-3396, BU. 4-1680.

CADILLAC SALE
SELECT a Cadillac during our sale from one of the largest stocks you have ever seen. Most all models, body styles and colors. Prices sliced below the retail price anywhere. Open remaining of month until 10 p.m.
SALESMEN:
Roby Tumblin
Benny Carlton
Duke Hodges
George Tyson
and
Cadillac Clyde
CLYDE OWEN
766 W. Peachtree TR. 5-8381

CADILLAC, 1953 "62" DeVille. R. and H., P.S. $100 down. Jack Fowler, PO. 7-8661, agt.

CADILLAC—1957 Eldorado convertible. R. and H., automatic transmission, power steering, brakes and windows. $2,595. East Point Ford, PL. 3-2121.

CADILLAC—Ambulance, '47; good condition, good tires. Atlanta Ambulance Ald. TR. 3-2637.

CADILLAC, Coupe de Ville, '55, pick-up truck for equity, assume payments. PL. 8-5082.

CADILLAC DEALER
CAPITAL AUTO CO.
Opp. Biltmore Hotel TR. 5-1661

CADILLAC, '58 4-dr. hardtop, 2-tone blue, full power, 6-way seats, air-cond. Low mileage. Like new. Agt., $2,895. PL. 5-1667.

CADILLAC—1958 "62" coupe. Excellent condition. By owner. BL. 5-1407.

CADILLAC, '52. 4-dr., $395. JA. 5-0211, agt.

CADILLAC—1958, coupe. All power, air cond. $3,500. JA. 3-8654, days; DR. 3-8954, nights.

CADILLAC, 1954 "62" 4-door, power steering, power brakes, all electric, extra clean. Will accept older car for equity, balance $81 month, 392 Monument Avenue, SE, from 6 to 8 p.m.

CHEVROLET
HEADQUARTERS
CARS AND TRUCKS
SALES-PARTS-SERVICE
"THE OLD RELIABLE"
JOHN SMITH CO.
536 W. PEACHTREE TR. 5-8111

CHEVYS, '60. Brand-new Bel Air 4-dr. sedans. Now reduced to $2,450. Lists for over $3,000. Fully equipped with V-8 engine, Powerglide transmission, radio and antenna, heater and defroster, etc. In stock exactly as advertised. Nothing else to buy. All colors available for immediate delivery. (Bring this ad with you.) $100 down cash or trade delivers, balance to suit you at low cost GMAC or bank terms. Hurry! Limited time only.
CENTRAL CHEVROLET
2930 Peachtree Rd. in Buckhead
CE. 7-4661 Open to 10 p.m.

CHEVROLET—'54 "210" 4-dr. Real sharp. $495. $5 down. MU. 8-5143.

CHEVROLET —'57 Bel Air sport coupe. Solid black, Power Glide, R. and H. $1,395. Frank Cochran, ME. 6-4301, agt.

CHEVROLET—1958 Impala convertible. Power steering, big motor, air conditioning. One owner, low mileage. $1,695. ME. 4-7763, DR. 7-3821.

CHEVROLET, '60 Corvairs. Now reduced to less than $1,745 full price, $100 down delivers. Special low-cost GMAC and bank terms. Tremendous selection. All colors. 2 and 4 drs. Over 75 in stock. Hurry!
CENTRAL CHEVROLET
2930 Peachtree Rd. in Buckhead
CE. 7-4661 Open to 10 p.m.

CHEVROLET — 1951. Black. Nothing down. $4.50 week including insurance and carrying charges. PL. 3-0239, agt.

CHEVROLET — 1951 De Luxe club coupe. R. and H., Powerglide, very good. $225.
OTHERS
HUGGINS MOTORS
370 W. Peachtree St., NW, MU. 8-8697

CHEVROLET — Convertible, '59 model. White, black top, turquoise interior, V-8 engine, automatic transmission, low mileage. Company demonstrator, $2,595. Call Fred Lowery, PO. 7-1406, agt.

CHEVROLETS — 1953 "210". 1949 Fleetline. Must sell one. No dealers. PL. 3-8579.

CHEVY—'60 Station Wagons. Brand-new. Only $2,350 complete price. Lists for almost $3,000. Includes R. and H., WSW tires, 2-tone paint and many other extras. Special this week only. This is the full price. Nothing else to buy and it's in stock just exactly as advertised. (This price will not be repeated this year.)
CENTRAL CHEVROLET
2930 Peachtree Rd. in Buckhead
CE. 7-4661 Open to 10 p.m.

CHEVROLETS, 1959 2-door, 6-cylinder sedans, automatic transmission other extras, excellent condition. Several to choose from. TR. 5-7921, Al Nalbach.

CHEVROLET, '60 Bel Air, 2-dr. sedan. R. and H., white tires, 2-tone paint. Just like new. Pay $100 cash and assume small monthly notes. This is a bargain! Good reason for selling. Call SAM L. KINSEY at CENTRAL CHEVROLET, CE. 7-4661.

CHEV.—'54, 4-dr. R. and H. No cash needed. Assume notes. See or call Frank Lovell, Universal Motors, PO. 1-0671.

CHEV.—CHEV.—CHEV.
'52 THROUGH '59 models. Financing arranged regardless of credit. No down payment needed. Financing arranged by phone. JA. 4-7919, agt.

CHEVROLET—1958 and 1959. Must sacrifice. Assume notes on '59; make offer on '58. HE. 5-7065.

CHEVROLET—'58, Biscayne, 2-dr., R. and H., straight drive, 1 owner. $1,275. Vance Harrell, CE. 7-4413, agt.

Autos for Sale 130

CHEVROLET — '58 wagon, 9-passenger, Brookwood V-8, straight shift, R. and H., like new, $1,495. $195 dn., $69 mo. Fine Cars, Inc. 445 Spring St., NW, JA. 5-2047.

Chev., '60, Brand-New
$100 DOWN, $59 per mo. A full 6-passenger. Call Harvey Charvin, DR. 7-6413, agt.

CHEVROLET—'58, Biscayne, 4-dr., Powerglide, R. and H., whitewall tires. Excellent condition. $1,395. F. T. Chamblee, CE. 7-4413, agt.

CHEVROLET — 1955, 6-cylinder, 2-door, hardtop, sport coupe, $495. DR. 8-5710.

CHEVROLET — '59, Impala "8," sport coupe, black, 4-speed Corvette floor shift, tri-power, positive tract rear end, 11,000 miles and real sharp. Smith-Johnson Pontiac, 1210 North Main St., East Point. PO. 7-7491.

CHEVROLET—1954 4-dr. "210." Real good car with good tires. $395. $10 down. PO. 6-5373, agt.

CHEVROLET—1951, 2-door, Powerglide. $135 or terms. MA. 2-9267.

CHEVROLET—1955, Bel Air, 4-door, excellent condition. Call after 5 p.m., MA. 7-2128.

CHEVROLET — '53, "210," 4-dr. Straight drive. Like new. Call Mac Wallace, PL. 5-1675, agt.

CHEVROLET—1956 Bel Air. Powerglide, radio, heater, white walls. Clean. $950. One owner, BU. 4-2194.

CHEVROLET—'60 Impala coupe, white with red interior, 585 mi. $2,375. CHEV.—'56 Bel Air sport coupe, red and white. Like new. $1,095 with $75 dn. 1111 Lee St., SW. PL. 3-7500, agt.

CHEVROLET—'53 4-dr. No cash needed. Assume notes. Call Bobby Ransom, PO. 1-0671, Universal Mtrs.

CHEVROLET — 1950 Bel Air. Actual mileage, 63,200. Excellent condition. Reid, PO. 1-8356.

CHEVROLET—1957 Bel Air sports coupe. Straight drive, solid black. Owner going in service. $1,395. BL. 5-2479.

CHEV., '53 Bel Air sport coupe, nice. $495. JA. 5-0211, agt.

CHEVROLET, '55 Bel Air, 4-dr. station wagon, R. and H., P.S., like new. $995. Nolan Studebaker, PO. 7-6277.

CHEVROLET — 1950 coupe, '58 V-8 motor. Cam Buick carburetor, La Salle transmission. Corvette shift, Mercury rear end. New tires and paint. Also 5 used TV sets. PO. 6-4260.

CHEV., 1957 Bel Air 2-dr. hardtop. R., H., WST, V8. Black and white. Must go by Sat. Joe Dyer, PO. 7-8661, agt.

CHEV., '52 De Luxe 2-dr. Like new, nothing down, $8.25 per week including insurance and financing. PO. 7-7350, agt.

CHEVROLET—'58, Brookwood wagon, 4-dr., 6-p., V-8, PG., R. and H. Clean, one owner, good condition. No trades. $1,550. DR. 7-8512.

CHEVROLET, '59 Bel Air 4-door, fully equipped, 5,000 miles. Original owner. Excellent condition. TR. 2-0617 after 6 p.m.

CHEVROLET — 1953, 2-dr. "210." Radio, heater. Clean inside and out. $265. DR. 3-6712, agt.

CHEVROLET — '59 Bel Air 4-dr. Power Glide. R. and H. Low mileage. Beautiful 2-tone finish. $1,800, agt. TR. 6-3709.

CHEVROLET — 1958, Impala. Radio, heater, white walls, Powerglide, big engine. Extra clean. Low mileage. Mr. Franklin, JA. 3-1706.

CHEVROLET, '55 thru '59s. All colors and body styles. Discount Mtrs., GL. 7-3551.

CHEVROLET — 1958, 4-door wagon, private owner, straight shift, heater, new tires, one-owner car. Well cared for. DR. 8-2401, after 6 p.m.

CHEVROLET — 1959 Parkwood wagon. Radio, heater, 2-tone, white-wall tires, 14,500 miles. Excellent condition. $2,200. CE. 7-9388.

CHEV.—'55, 2-dr., st. dr., 6-cyl., 150. (Black.) Clean. $495. $95 dn. Agt., Dink Carter, TR. 3-1383.

CHEVROLET—1955, convertible, V-8, automatic transmission, fully equipped otherwise and ready to go. Enjoy the beautiful summer nights in cool comfort with the top down! This will make you an ideal 1st or 2nd car. The first man that sees it will probably buy it for only $995.
TIMMER'S CHEVROLET
329 Whitehall St. MU. 8-5000

CHEVYS—FORDS—PLYMOUTHS
NO DOWN PAYMENT
We finance anyone. JA. 4-0609, agt.

CHEVROLET — '54, Station Wagon, 4-dr. R. and H., A.T. Clean car. No required down payment. CE. 7-5568, agt.

CHEVY, Fords, '50 through '59.—Sixty to choose from. Low as $25 dn. Financing regardless of credit. JA. 5-4482, agt.

CHEV., '55 2-dr. Delray V-8, straight stick, $7.35 per week. PO. 1-0577, agt.

CHEVROLET—1957, 2-door, 6-cylinder. Straight drive. R. and H., w.-w. tires. 15,000 actual miles. Extra clean. $1,250. PL. 3-0638.

CHEVROLET—1954, 4-door, 6-cylinder, straight drive. Perfect. $525. Private owner. CE. 3-8750.

CHEVROLET—1950, de luxe, hardtop. Extra clean. $200. Private owner. PO. 1-5344.

CHEVROLET — 1959. Air-conditioned, Biscayne 4-door. Radio, heater, power steering, tinted glass. Below list price. BL. 5-0533.

CHEVROLET — 1957 convertible V-8. Fully equipped. Low mileage. Original owner. Excelent condition. $1,500. ME. 6-2172.

CHEVROLET—1959 Bel Air 2-dr. sedan, stick shift, 230-hp. engine, radio, heater, red and white with white tires. Extra sharp.
CAREY PAUL MOTORS.
687 Spring St. TR. 6-3776

CHEVROLET—1950 2-door. Radio, heater. Good condition. Make excellent second car. $240 or best offer. Owner, PO. 6-3037.

CHRYSLER — 1956, 4-door automatic drive, A-1 condition, make offer. Selling because of death in family and inability to drive. BL. 5-0647.

CHRYSLER—'58, New Yorker. All power, air cond. No dlrs. PL. 3-8579.

CHRYSLER — 1959, 2-tone, Windsor, 4-door, air conditioned, power steering, brakes and windows. Radio, heater, like new, less than 7,000 miles. JA. 4-6476, Galloway.

CHRYSLER — 1957, Imperial Crown coupe. Full power, air. $2,100. Private. SY. 4-5657.

CORVAIR—'60. E-Z pay notes. Nothing down. MA. 2-0427.

DE SOTO — 1953. Needs body work. Boy in service. $150. DR. 7-4146.

DE SOTO—'58 4-dr. hardtop. Power steering, power brakes, automatic transmission, factory air conditioned. I am being transferred out of town, must sell immediately. Call Mr. Jensen, DR. 7-1739, agt.

DODGE—Royal, 1959, 4-door. Power steering, brakes, Torqueflite transmission. Owner must sacrifice. Make offer. ME. 4-3924, Mr. Perkins.

DODGE—1955, Custom Royal Lancer. Automatic, radio, heater, new white-walls, original owner, $750. Days, PO. 6-7584; nights, DI. 4-2355.

DODGE—1955, 9-passenger station wagon. $200 down, take up payments. HE. 5-4694, after 5 p.m.

DODGE (2) — 1959 Custom Royals. One blue diamond and pearl 4-dr. sedan; one 2-dr. hardtop, biscuit and Morroco. Both have P.B., P.S. Fully equipped officials' cars. Very low mileage. Price is right. Financing can be arranged. Call Bill Tribble or Roy Davis, DR. 7-6424 or TR. 5-4307, agt.

DODGE—'55 Custom Royal 4-dr. R. and H. V-8. $695. CE. 7-5569, agt.

DODGE — Must sell this week, 1960 Dodge Phoenix, 4-dr. sedan. Fully equipped. Sacrifice. Call Fred Campbell, agt., TR. 2-6661; SY. 4-4206.

FORDS — We finance anyone regardless of credit. JA. 5-9431, agt.

FORD — '59 Fairlane 2-dr. Automatic. $1,695. Dan Patterson, CE. 7-4413, agt.

FORD — '60, $59 per mo. No cash needed. Call Sam Captino or J. B. Griswell, PO. 1-0671, Universal Motors.

FORD—1954 2-dr. V8. R. and H. Straight drive. Real nice car. Only $395. PO. 6-5373, agt.

FORD—1959 V8. Cruis-O-Matic, 2-dr. Extra clean. Take up notes. PO. 6-5373, agt.

FORD—1957, priced for quick sale. Excellent condition. One owner. See at West End Service Station, 651 Lee St., SW, or phone PL. 5-7887.

FORD — 1958 "8" Fairlane 4-door hardtop. Lots of extras inc. P.S. Brown and beige finish. A real buy at $1,395.
OTHERS
HUGGINS MOTORS
370 W. Peachtree St., NW, MU. 8-8697

FORD — '57 Fairlane "500" Victoria. Radio, heater, automatic transmission, white-wall tires, solid black, like new. $100 dn. Call Crowe, BU. 9-4411, BU. 9-3247, dlr.

FORD—'54 Victoria. Solid white, custo interior. Overdrive, R. and H. Extra clean. $695. Jack Green, ME. 6-4301, agt.

FORD—'55 convertible. Red and white. New top. Automatic, R. and H. Must sell, owner leaving town. Jack Green, ME. 6-4301, agt.

FORD—'57 convertible. Solid red. Fordomatic. R. and H. Extra clean. $1,395. Frank Cochran, ME. 6-4301, agent.

FORD—'57 Fairlane, 4-dr. Automatic, R. and H. No down payment. Take up notes. $57 per month. Call Burdette, ME. 6-4301, agt.

FORD—1960 demonstrators. Big discounts. Foster Ford, BU. 9-2313.

FORD—'55, 2-dr., V-8. No cash needed. Will accept trade. See or call Gene Bray, Universal Motors, PO. 1-0671.

FORD — 1956 station wagon. Parklane. Radio, heater, steering, Fordomatic. Excellent. Private. $495. CE. 7-5424.

FORD, '55, 4-door, Fairlane, R. and H., automatic transmission, good condition. Must sell. $595. PO. 7-6653.

FORD—1960 demo. Must sell at once, will sacrifice. See or call J. B. Griswell, PO. 1-0671, Universal Motors.

FORD—1959, Retractable Sky Liner. Like new. Reasonable. JA. 4-9430.

Autos for Sale 130

FORD, '54, extra nice, V-8, R. and H. Pay 1 note of $39 and assume balance. Call PO. 6-9697, bkr.

FORD, '57 station wagon, Fordomatic, 4-door, 6-passenger. Radio, heater. $1,150 or pay equity, take up payments. DI. 4-1434.

FORD, '51, $295. No down. EZ terms. TR. 4-1204, agt.

FORD—'54 convertible, solid red. Like new. Stick, new white top. $75 dn. We can finance anyone with good job. PL. 8-4527, agt.

FORDS 1954 and 1955. And other makes, models at wholesale price. Gorden Tanner, PO. 7-8661, agt.

FORD, 1959 4-dr. 500. Red and white. Nice one. R., H., overdrive, $1,795. Joe Dyer, PO. 7-8661, agt.

FORD—'51 2-dr. S. stick. Nice. $25 dn., bal. small notes. Oscar Kite, PO. 6-0422, bkr.

FORD—1957 V8. Fordomatic, original owner. Good condition. Clean. Sagamore Hills, ME. 6-1239.

FORD—1958 Skyliner retractable, automatic transmission, power steering, power brakes, radio, heater. New premium white tires. 21,000 miles. Excellent condition. ME. 6-7960.

FORD, '55 convertible, Sunliner, R. and H., automatic transmission, white-sidewall tires. In best of condition. Nolan Studebaker, PO. 7-6277.

FORD—1957, Fairlane, "500" club sedan, V-8, radio, heater, automatic transmission. Like new. No down payment. $59.90 per mo., inc. insurance. Call Norwood, BU. 9-4411, agt.

FORD — '55 Country Sedan station wagon. Blue four-door six-passenger. Radio and heater, six-cylinder, straight shift. Good condition, $795. Call MA. 7-6147 after 6 p.m.

FORD — '55 Customline 4-door V-8. Straight drive, new overhauled engine, clutch. Car has been customized. Very nice looking. ME. 6-7186.

FORD, 1955 Conv. Sunliner. S. shift, R., H., WST. Low down payment. Will finance anyone. Jack Fowler, PO. 7-8661, agt.

FORD, '54 Custom 2-dr. NOTHING DOWN, $7.75 per week. Agt., PO. 7-7350.

FORD—'55, 4-door, Fairlane. R. and H., power steering, Fordomatic. Clean. $595. JA. 4-7898.

FORDS, Chevrolets, Plymouths, Olds. Do you have weak credit? $10 to $75 down. Call me, your credit is good here. JA. 4-4680, agt.

FORD, 1956 Fairlane 2-door, loaded with extras. Must sell, GL. 7-8448.

FORD, 1956. Must sell. Best offer. Excellent condition. MA. 7-6977.

FORD—1959 convertible. P.S., P.B., $2,200. JA. 3-8654, days; DR. 3-8954, night.

FORD — '56, convertible. Beautiful coral and white finish. R. and H. Power steering, white tires, priced $895. Will trade for cheaper car. Agt. PO. 7-8651.

FORD SPECTACULAR
1960 DEMO SALE
UP to $1,000 discount, only 12 left. These must be sold this week. Fairlane 500s; Galaxies, Starliners. Most under 6,000 miles with 3 full years warranty. You will never again buy the new Ford at these prices. Better hurry. Al Means Ford, DR. 3-1691.

FORD—1953. Custom 2-door, R. and H., W.W. tires, Fordomatic, low mileage, good condition. Owner, BU. 9-2857.

FORD — 1954, clean, '55 T-Bird engine, straight shift, radio, heater, $395. PO. 6-3586.

FORD—'58, Fairlane "500," 4-dr. HT. with Fordomatic, R. and H., white-wall tires. Priced for quick sale. $1,495. CE. 7-4413, agt.

FORD—'59, Custom "300," 2-dr., V-8, R. and H., 2-tone paint, white tires, 1 owner, $1,595. Harris Hubbard, CE. 7-4413, agt.

FORDS, Chevs, and all makes, '54 through '60. Must sell at once. No cash needed or will accept trades. Assume notes on some cars as low as $37 month. Financing arranged regardless of credit. Bill Lockley only, United Finance, JA. 4-4751.

FORD—1958, Fairlane, 4-door, radio, heater, whitewalls, two tone, $1,250. Owner, BU. 4-2506.

FORD — '53 convertible, automatic transmission, V-8, radio, heater, perfect condition, sell or trade. PL. 3-3390.

FORD — '54. Straight stick, $350. Going in service. PO. 1-9795.

FORD — 1957 Sunliner convertible, Fairlane 500, black with gold trim, A.T., R. and H., continental kit. Good top, real sharp car. $1,495. Agt. CE. 7-5568, 2994 Peachtree Rd.

Ford '60 Demonstrators
4 TO CHOOSE from. All body styles. Savings up to $900. Crest Motor Co., CE. 7-4413.

FORD—'53, Victoria, A.T., R. and H., W-SW. Extra clean car. No required down payment. CE. 7-5568, agt.

FORD—1954, sedan Station Wagon. 4-door. Radio, white-walls. A-1 condition. Clean. $650. PL. 5-9436.

FORD — '57 4-dr. Country Sedan. Radio, heater, automatic transmission, white-wall tires, red and white, like new. $100 dn. Call Spralting, BU. 9-4411, dlr.

FORD — 1960 Starliner. 360 HP., st. shift. Solid white. Blue int. Demonstrator. Low mileage. H.D. susp. All other equipt. Will sell cheap or $100 dn. Phil Bonner, ME. 6-4301, agt.

FORD, '51 Custom 2-dr. V-8. Nothing down, $5.25 per week, including everything. PO. 1-0577, agt.

FORD—'52, 2-door. Straight shift, 6-cylinder. Good condition. By owner. DR. 7-8523.

FORD—1959 Galaxie 2-door hardtop. Solid red, straight shift, 300-hp. engine, R. and H., WW tires. $2,195. Owner, DR. 7-2374.

FORD—1952. Mechanically like new. Sacrifice. $150. Phone PO. 1-8888.

FORD—'56 Victoria coupe, solid red, spare wheel on rear, radio, heater, automatic transmission. Excellent condition. $1,095. SY. 4-2324.

HUDSON — '54 Jet. Dual range Hydra. All leather interior. New motor. This car is like new. Best offer. Days, JA. 2-9034; nights, GL. 7-3478.

JEEPS (Army)—Jeep tops $10. Lee Lance, 42 Hwy., Conley, Ga.

JEEP—1947, aluminum top; clean, top condition. PO. 1-0489, after 6 p.m.

LARK
CHICK BARRON, INC.
560 W. Peachtree TR. 5-0007
Your Exclusive LARK dealer

LINCOLN — '58 Premier 2-door hardtop. Air cond. Elec. seats, windows, radio. White, black leather upholstery. 31,000 actual miles. Spotless. Owner, CE. 7-2558. After 5 Friday. All day Sat., Sun.

LINCOLN, '59 Continental Mark IV. Like new, fully equipped. Luxury features. Wagnon Motors, DR. 7-6451.

LINCOLN — 1956 Premier, original owner, factory air conditioned. All-electrical equipment. $1,375. JA. 3-0471.

MERCURY — '54 hardtop, straight drive, overdrive, white-wall tires, radio, heater. Assume payments. Call Roy Trull, JA. 4-6618, agt.

MERCURY— 1949 4-door sedan. radio, heater, extra clean. A real buy. $200. TR. 5-6250.

MERCURY — '57 4-door station wagon. Merc-O-Matic, radio, heater. Full power. De luxe equipped. Excellent condition. $1,350. Owner, Mr. Hove, TR. 5-9131 between 5 p.m. Sat. and 2 p.m. Sunday.

MERCURY—1956, Montclair, hardtop. Merc-O-Matic. Low mileage. ME. 4-4834.

NASH — '50 Statesman Super 4-dr. A-1 cond. 28 miles per gal., economy car. $175. Days, JA. 2-9034; nights, GL. 7-3478.

OLDS—'57, "88," Holiday. Full power. $1,445. Terminal Used Cars Exchange, PO. 7-8822.

OLDSMOBILE — 1957 4-door "88" sedan. Assume notes of $83.62, 19 months balance, no equity. 326 Hawthorne Way, East Point.

OLDS—'60 "98" HT., full power, factory air. T'bird, '60, full power, factory air. Chevrolet, '58, 9,000 miles, P.S., Powerglide. Have 3 cars. Must sell one. Days, TR. 6-0563; nights, ME. 4-4512.

OLDSMOBILE — 1958, Super "88." Loaded. Air conditioned. Reasonable. JA. 4-9430.

OLDS—'57, "88," Holiday, $1,395. $200 down. TR. 5-7060, agt.

OLDS—'54, "88," 2-dr., hardtop, P.S., P.B., R. and H. Only $395. Call Jim Treadwell, agt., PL. 5-1674.

OLDSMOBILE—1954, "98," full power. Clean, factory air conditioned. One owner. DR. 3-3561.

OLDS—'57 Super 4-dr. hardtop. R. and H., power steering and brakes, white tires. Many other accessories. One-owner trade-in. $1,195. Bob's Rambler, 3356 Memorial. BU. 9-1419.

OLDS, '56 Holiday, straight stick, nice, $895. JA. 5-0211, agt.

OLDS, '53 Holiday, $395. JA. 5-0211, agent.

Oldsmobiles
FRED WALTERS OLDS
AUTHORIZED SALES—SERVICE
3232 PEACHTREE RD., CE. 7-0321

OLDSMOBILE — '60 4-dr. Super, double power. $3,295. See at 246 Gordon Rd., Mableton, Ga.

PACKARD—'54 4-dr. R. and H. Nice car. No down payment. Call Bobby Ransom, PO. 1-0671, Universal Mtrs.

PACKARD — 1956, Patrician, 4-door sedan, power brakes and steering. Extra clean. $995. HE. 5-9604.

PACKARD — '53 Power steering. Good cond. $125. Days, JA. 2-9034; nights, GL. 7-3478.

PLYMOUTH—'59, 2-dr., 6,000 miles; '59 Plymouth convt. 7,000 miles; '58 Plymouth, solid car; '59 Plymouth wagon, nearly new; '59 Simca wagon, nearly new; '57 Dodge 4-dr., above average; '58 Dodge, 2-dr. hardtop, real value; '55 Chevrolet 2-dr. Finance company liquidations. Many others to choose from. All must be sold this week. Terms can be arranged. Call Bill Tribble or Roy Davis for further information. DR. 7-6424 or TR. 5-4307, agt.

Autos for Sale 130

PLYMOUTH—1956, Savoy, V-8. Push-button drive, radio, heater, 2-door hardtop. $695. Save $200. GL. 7-5798.

PLYMOUTH—$90 cash. Call Rabbitt, MA. 7-5518, agt.

PLYMOUTH—'57 2-dr. Savoy, 6 cylinder, radio, heater, automatic transmission, like new, no down payment. Call H. K. Norwood. BU. 9-4411, dlr.

PLYMOUTH—'51, like new, $18 down. TR. 5-1062, agt.

PLYMOUTH — '57, Belvedere. Radio, heater, original 11,000 miles. Owner: $1,195. PL. 3-8515.

PLYMOUTH — 1959 2-dr. 2-tone gray. V-8 engine, 4-barrel carburetor, straight stick, 2,400 actual miles. This one will go. Must see and drive to appreciate. One owner. In perfect condition. Call Masdon, DR. 7-1739; Home, HE. 6-1405, agt.

PLYMOUTH — '57 and '58 wagons. Must sell one or both. Call DR. 7-1739, agt.

PLY., '56, Belvedere H.T., straight drive, V-8, $495. JA. 5-0211, agt.

PLYMOUTH, '49, Ford, '51 club cpe. Choice, $195. JA. 5-0211, agt.

PLY. '49 Cranbrook. New motor. Nothing dn., $5.75 per wk, including insurance and financing. PO. 1-0577, agent.

PLYMOUTH — '52 4-dr. Cranbrook, clean. Good tires. Nothing down. $27 month. 305 Spring St., NW, JA. 4-0325, agt.

PLYMOUTH — Plaza 1958, 2-door. Original owner. Radio, heater. Good condition. BL. 5-6284.

PLYM. — '57 wagon, straight drive with overdrive, extra nice car. For real bargain call Roy Trull, JA. 4-6618, agt.

PLYMOUTH — '52, Belvedere sport coupe. Real sharp. Only $250. Call Louie Harralson, PL. 5-1674, agt.

PLYMOUTH—'57 Savoy 4-dr. V-8. Push-button drive, R. and H., 2-tone paint, white tires. Extra clean, $995. Bob Matthews, CE. 7-4413, agt.

PLYMOUTH—1955, hardtop. Automatic. Radio, heater, white walls. $200, assume notes. MA. 7-2677.

PLYMOUTH — '53 2-dr. Good cond. $190. Days, JA. 2-9034; nights, GL. 7-3478.

PLYMOUTH—1955, Plaza 6-cylinder. 2-door. Heater. Good second car. $395. PL. 3-5644.

PLYMOUTH—'56, Plaza 4-dr. V-8, heater, whitewall tires. Priced for quick sale. $795. Harris Hubbard, CE. 7-4413, agt.

PONTIAC—1953, 4-door sedan. Radio and heater, automatic transmission. Reasonable. ME. 6-2412.

PONTIAC — 1955, 4-door, automatic, radio, heater, good tires, extra clean. $700. TR. 4-1336 or TR. 3-3111.

PONTIAC — '52 convertible. R. and H., automatic transmission, new top. 41,000 miles. Absolutely like new. Must sell. DR. 7-1739, agt.

PONTIAC—1954, extra clean. One owner. Terms. PL. 5-4158.

PONTIAC — '55, Star Chief, 4-dr., Hydra-Matic, R. and H., 2-tone paint, white tires. Cheap transportation. $695. Vance Harrell, CE. 7-4413, agt.

PONTIAC '54, '55 and '56
ALL GOOD CONDITION
HENRY MOTOR CO.
Chrysler-Plymouth Since 1928
East Point, Ga. PO. 6-7803

PONTIAC—'55. Nothing down, $6.25 per week. PL. 3-0239.

PONTIAC — 1959 CONVERTIBLE, full power, sharp, only 12,000 miles. Due to sickness, must sell. Best reasonable offer. BL. 5-0950.

PONTIAC—1955, V-8, 2-door. Radio, heater. Straight transmission. Damaged fender and bumper. Excellent otherwise. $425. Might trade. MA. 7-7366, TR. 2-4339.

PONTIAC — 1959, Bonneville coupe, all power, 9,000 miles. The cleanest. BL. 5-5513, Friday and Saturday, SY. 4-2322, Sunday.

PONTIAC—'57 Star Chief spt. cpe. R. and H., WW tires, power steering and brakes. All-leather interior. Runs and drives like new. $100 down. Payments of $49.88 per mo includes all taxes and insurance. Bank financing. Call Fred Morgan, JA. 5-8428, agent.

PONTIAC, '52, extra clean, can arrange 100-pct. financing. Call PO. 6-9697, bkr.

PONTIAC—1957 4-door. Radio, heater, power steering, brakes. Factory air conditioning, 2-tone paint. ME. 6-6796, DR. 8-9014. Owner.

RAMBLER — '59 Custom station wagon. Push button radio, heater. Excellent condition. $1,750. Owner. Mr. Hove, TR. 5-9131 between 5 p.m. Sat. and 2 p.m. Sunday.

RAMBLER — 1957, air-conditioned. 4-door Custom. Like new. Radio, heater, white-wall tires, overdrive. $1,375. Will take cash difference in household goods or appliances. Private owner. SY. 9-1282.

RAMBLER — 1958, 4-door, low mileage, will trade, must sell. ME. 4-7423; weekdays JA. 3-2349.

RAMBLER, '54 station wagon, R. and H., A.T., nice, $495. JA. 5-0211, agent.

RAMBLER — 1959 V-8, air-conditioned, 4-door wagon, power brakes and steering. ME. 4-5266.

RAMBLER—Sales and service. Bob's Rambler, 741 Spring St., TR. 5-2545.

RAMBLER—1958, 4-door, Super. Excellent condition. Will take 1953 or 1954 Harley motorcycle 61 or 74 for equity or older car. PO. 6-2427.

STUDEBAKER—1953 4-dr. Champion. Extra clean. $10 down. PO. 6-5373, agt.

STUDEBAKER LARK
NEW 2-dr. sedan. Heater, padded dash, many other extras. $1,795. Trade for the overhead is real low. Nolan Studebaker, PO. 7-6277.

STUDEBAKER — 1955 Commander, 4-door, straight stick, one owner, green finish, very clean. $595.
OTHERS
HUGGINS MOTORS
370 W. Peachtree St., NW, MU. 8-8697

STUDEBAKER, '58 Commander station wagon, 4-dr., R. and H., white-sidewall tires. Best of condition. $1,395. Trade and terms. Nolan Studebaker, PO. 6-7878.

STUDEBAKER—1955, Champion Regal—2-door, overdrive. A real buy at $495.
OTHERS
HUGGINS MOTORS
370 W. Peachtree St., NW, MU. 8-8697

STUDEBAKER—Lark, 1959, 4-dr., 6-cylinder. Overdrive, R. and H. Economy special, $1,495. F. T. Chamblee, CE. 7-4413, agt.

THUNDERBIRD — 1959. Full power, 2-tone black and white. Brand-new white walls, extra clean, $3,100. PO. 6-2631, private owner.

THUNDERBIRD — '59. Cruise-O-Matic, R. and H., power steering, power brakes. Factory air conditioned. Low mileage. One owner. $3,495. Call Dan Patterson, CE. 7-4413, agt.

T'BIRD—'60, full power, factory air. Olds, '60 "98" HT, full power, factory air; Chevrolet, '58, 9,000 miles, P.S., Powerglide. Have 3 cars. Must sell one. Days, TR. 6-0563; nights, ME. 4-4512.

THUNDERBIRD — 1955 convertible. Fully equipped. Top condition. Nights, 7393; days, 9179, Covington, Ga.

THUNDERBIRD — 1956. Fordomatic. New top. Mint condition. Call GL. 7-5112.

THUNDERBIRD, '57. Like new, $2,395. TR. 5-1874 or ME. 4-7547, bkr.

WILLYS — '53 station wagon. Overdrive. Good condition, $350. Days, JA. 2-9034; nights, GL. 7-3478.

ED VOYLES MOTOR CO.
Ga.'s Largest Volume
Rambler Dealer
EAST POINT PO. 6-6257

1960 FORD STARLINERS
360 HP.—S. SHIFT
3 REDS, 2 blacks, 2 whites, 1 platinum. Also have 2 FL. 500s. Immed. delivery. Low dn. pay. Call Phil Bonner, ME. 6-4301, agt.

MITCHELL Motors, Inc.
"Your Oldsmobile Dealer"
Authorized Sales and Service
350 W. Peachtree St. NW, JA. 2-5255

Tom Mitchell Rambler
SERVICE AND PARTS
3130 Roswell Rd. CE. 7-9237

TO SETTLE ESTATE
ONE 1957 Chrysler Imperial. Actual 34,000 miles. Finance can be arranged. Call CE. 7-8423 or Jonesboro, GR. 8-8356.

COOPER FORD SALES
116 Cherokee St., Marietta, Ph. 8-0491

CALLAWAY MOTORS
231 W. Ponce de Leon Ave. DR. 8-4525

SOUTHERN CHEVROLET
243 West Ponce de Leon. DR. 7-6413

ONE-OWNER used cars. Peachtree Plymouth, Inc. CE. 3-6775.

Autos for Sale 130

BEAUDRY
ON THE EXPRESSWAY

FRANK GRAHAM CO.
600 W. Peachtree TR. 6-8231

HARRY SOMMERS USED CARS
285 Spring at Baker JA. 3-6066

WESTBROOK MTRS. PLY.-VALIANT
PO. 1-1126 228 N. Main St.

TABER PONTIAC
3264 Peachtree Rd. CE. 7-1591

BOMERSHINE PONTIAC
425 Spring St. JA. 3-5871

WAGSTAFF MOTORS
Spring at 8th TR. 4-2751

SEE Valentine Motors Co. for best selection and best buy.

TRADE AT THE BUICK CENTER
46 North Ave. TR. 2-5466

DECATUR DODGE MOTORS
125 W. Ponce de Leon — DR. 7-6424

NALLEY CHEVROLET
2555 Stewart Ave. PO. 1-1191

Lander Motors TR. 2-6661
Dependable Used Cars

STONE MOUNTAIN FORD CO.
HI. 3-6443 STONE MTN. 8421

Automotive Classified Display

Adams Motor Co.
Washington & Main
East Point
PO. 1-0601-2

- '60 CHEV. Impala 4-Dr. H'top. A.T., R. & H., P.S. $2,195
- '60 STUDEBAKER V-8. R&H. AT. $1,695
- '60 BUICK LeSabre 4-Dr. Htop. R. and H., full power, auto. $2,795
- '60 CHRYSLER New Yorker, 4-dr., H.T., loaded. Air cond. Near new. $4,195
- '60 PONTIAC Bonneville Sport Coupe. Full power. Nice. $2,695
- '60 FORD 4-Dr. Fairlane 500, 8-cyl. Fully equipped $1,995
- '60 CHEV. Corvair
- '60 FORD 2-Dr. H'top Starliner. Loaded with extras $2,665
- '60 OLDS. Holiday Cpe. Double power. New $3,150
- '60 VALIANT V-200, Near new. $2,100
- '60 FORD Fairlane "500" V-8 AT $2,095
- '60 FORD Convertible, loaded. $2,495
- '59 EDSEL 2-Dr. A.T., R. and H. Like new $1,665
- '58 FORD Fairlane 4-Dr. Fordomatic $795
- '59 PONTIAC 4-Dr. Catalina. Double power $1,995
- '59 FORD 4-Dr. Fairlane "500," p.s. and p.b., fully equipped. Like new $1,995
- '59 RAMBLER Super 4-Dr. R. & H., OD $1,595
- '59 PONTIAC S.C. 4-Dr. HT. Double power, air-cond. $2,495
- '59 CHEV. Impala Spt. Cpe., fully equipped $2,250
- '58 FORD 2-Dr. Custom "300". Nice $1,095
- '59 FORD Galaxie 2-Dr. A.T., R. and H., extra nice $2,095
- '60 PONTIAC Vanture 4-Dr. HT. Full power. New. $3,195
- '58 OLDS "98" 2-Dr. Hardtop. Like new $1,395
- '58 MERCURY 4-Dr. Monterey. A.T., R. and H. Extra nice $1,250
- '58 VOLVO. 4-spd. trans. $1,295
- '58 FORD Vict. Coupe $1,495
- '58 CHEV. 4-Dr. Bel Air. Nice, fully equipped $1,895
- '57 BUICK 4-Dr. Special A. T. Clean $1,350
- (8) '57 FORDS. All types. $1,195 and Up
- '56 DODGE Royal 4-Dr., A.T., P.S., extra nice $945
- '56 RAMBLER 4-Door $695
- '56 PONTIAC 4-Dr. Hardtop. R. and H. Auto. $995
- '57 MERCURY 4-Dr. Fully equipped. Clean $1,095
- '56 PLY. 2-Dr. V-8. R. and H., A. T. $495
- '56 CHRYSLER Windsor 4-Dr. Full power $1,195
- '56 PLY. 4-Dr. A.T., R. and H., one owner $895
- '56 OLDS 4-Dr. "98." Extra nice $995
- '56 OLDS 4-Dr. Hardtop, Super. Full power $1,295
- '54 BUICK Super Cpe. $495
- '53 PLY 2-Dr. A.T., R. and H. Clean $295
- '55 PONT. Cat. Cpe. A.T., R. and H $695
- '55 FORD 4-Dr., V-8, A.T., R.H. $650
- '54 OLDS 4-Dr. "98" $495
- '54 MERCURY 4-dr. $395
- '55 NASH V-8 2-Dr. Hardtop. Auto. drive. Extra nice $795
- '56 CHEV. V-8, 4-Dr., Auto. trans. $895
- '55 CADILLAC 4-Dr. "62." Like new, double power $1,595
- '56 CHEV. Bel Air 4-dr. H. Top. Auto. drive $995
- '53 PLYMOUTH 2-Dr. $165
- '57 PONTIAC 4-door hardtop $1,495
- '56 FORD Wagon 9-pass. AT, R&H, nice $995
- '54 PONTIAC 4-Dr. $595
- '56 FORD Wagon $895
- '59 RAMBLER Cross Country Wagon. Clean. Auto. drive. $1,795
- '59 FORD 4-dr. country sedan, R&H, AT, P.S. $1,995
- '56 PLYMOUTH 4-dr. Wagon, A.T., P.S., P.B., R.H. $795

MANY MORE
Open 'til 9 P.M.
TRUCKS

- '58 CHEV. 1-ton stake $1,195
- '57 FORD ½-ton pickup, long body $1,050
- '56 CHEV. Sedan Delivery $595
- '55 CHEV. 2-ton, 2-speed axle. $795
- '58 FORD V-8 ½-T. Stake $995
- '58 CHEV. Pickup $1,150
- '56 DODGE V-8 Pickup $595
- '59 CHEV. ½-Ton Pickup $1,395
- '59 FORD Pickup $1,265
- '58 CHEV. Pickup. Long body $495
- '54 INT. 1½-Ton Stake $495
- '53 INT. 1-Ton. Good $395
- '56 FORD Pickup $695
- '56 FORD ½-Ton Pickup $695
- '57 INTERNATIONAL ½-Ton Pickup $695

10 Other Cheap Trucks

Automotive Classified Display Automotive Classified Display Automotive Classified Display Automotive Classified Display

Just arrived . . . the best deal in Atlanta!

YOU CAN OWN
A DAZZLING NEW
DODGE DART
FOR THE SAME PRICE
YOU'D PAY FOR A
FORD, PLYMOUTH OR CHEVY!

And what a difference in what you get! DART is more car by far than the other low-priced cars—it's America's first FINE economy car! Proof? Dodge sales are up over 100% in the Atlanta area! Drive a DART and see why! Enjoy big-car comfort and luxury at a small-car price!

See Your Dependable Dodge Dealer Today!

IN ATLANTA	IN DECATUR	IN MARIETTA
LANDER MOTORS, INC.	DECATUR MOTOR CO.	KELLY MOTORS, INC.
17 - 25 North Ave.	125 W. Ponce de Leon Ave. Decatur, Ga.	1805 Roswell St. Marietta, Ga.

Due to Our Low Overhead
No One Can Sell
YOU
A '60 Ford or Falcon for Less Than
UNIVERSAL MOTORS
Used Cars At Wholesale Prices
UNIVERSAL MOTORS
"Hapeville's Authorized Ford Dealer"
3418 Stewart Ave. PO. 1-0671

TOM MITCHELL
RAMBLER
USED CARS

SPECIAL TODAY
- '57 MERCURY 2-Dr. R. and H., automatic transmission, red and white $995
- '58 FORD Fairlane 4-Dr. R. and H., auto. trans., blue, like new $1,195

- '59 RAMBLER 4-Dr. Wagon. 1 owner, R. and H., auto trans. $2,195
- '58 RAMBLER 4-Dr. Wagon. 1 owner, automatic transmission, R. and H. $1,795
- '59 METROPOLITAN Convertible. R. and H., like new $1,495
- 2—'59 RAMBLER Americans. Like new. Your choice $1,495
- '58 RAMBLER American. Automatic transmission, like new $1,495
- '58 CHEV. V-8. Power, air conditioning, auto. transmission, R. and H. $1,695
- '59 RAMBLER American Wagon. One owner $1,495
- 5—'60 DEMONSTRATORS $500 TO $900 DISCOUNT

MANY MORE GOING AT WHOLESALE
SEE ANDY FOR A DANDY
ALL NEW CAR TRADE INS
Corner of Irby and Early Streets back of
3130 Roswell Rd., CE. 7-9230
OPEN 'TIL 9 P.M.

$25.00 Down
Imports
- '59 GERMAN Prinz. Demonstrator $1,295
- '58 VOLVO. Radio and heater. White $1,495
- '58 METROPOLITAN Hardtop $895
- '58 METROPOLITAN Convert. $895
- '58 OPEL Station Wagon $1,395
- '58 HILLMAN MINX. Radio and heater $995
- '58 TRIUMPH Station Wagon $1,095
- '57 ENGLISH FORD Station Wagon $795

Wagstaff
DeSoto-Plymouth-Valiant
Spring and 8th St.
TR. 4-2751
OAC*

SERVING ATLANTA
Since 1949 with
Quality, Rebuilt
MOTORS AND TRANSMISSIONS
- Deal with Atlanta's most reliable motor specialist and be assured the guarantee you receive will be honored.
- Each motor and transmission is manufactured to give like-new performance.
- One-day service
- Terms arranged — no down payment
- Motors and transmissions scientifically overhauled by factory trained mechanics as low as $29.50 labor.
- Motors and transmissions as low as $119.50 exchange
- FREE Written Estimates

Call now and avoid expensive repairs caused by neglect.
MOTOR EXCHANGE SERVICE
312 Spring St. JA. 5-6408
24-Hour Phone Service

JOURNAL-CONSTITUTION
WANT ADS PAY OFF

BOOMERSHINE SPECIALS
Carefully Selected
Expertly
Reconditioned
Guaranteed
"Good Will"
USED CARS
- '59 PONTIAC Catalina Sedan. Hydramatic, R. and H., black with w.-w. tires, clean and ready to go $1,895
- '55 OLDS Super 88 Holiday Sedan. Power steering and brakes, Hydramatic, R. and H., 2-tone finish, W.W. tires, 1 owner $995
- '57 PONTIAC Chieftain Cat. Coupe, hydramatic, R. and H., white tires, 2-tone finish $1,095
- '59 PONTIAC Safari Wagon, hydramatic, R. and H., power steering and brakes, factory air cond., white tires, extra clean Special
- '58 CHEV. Station Wagon, V-8, straight drive, heater, low mileage, extra clean $1,295
- '57 FORD Country Sedan Wagon. Fordomatic, R. and H., air cond., 2-tone paint $1,395
- '55 PONTIAC Station Wagon, power steering, hydramatic, R. and H., w.-w. tires, clean and ready to go $895
- '58 OLDS Super 88 Holiday Coupe, power steering and brakes, hydramatic, R. and H., w.-w. tires, extra sharp Special
- '56 CADILLAC Sedan De-Ville, full power, hydramatic, R. and H., solid white, one owner, extra clean. Special
- '58 VOLKSWAGEN. R. and H., W.W. tires, 1 owner, low mileage, and exception'ly clean $1,395

MANY MORE
Open Evenings
BOOMERSHINE PONTIAC
324 Spring St., N.W.
JA. 5-4702
WHY PAY MORE?

For the Best Deal of Your Life
On the Best Car in Your Life
See
'Your Pontiac Dealer With the Low Overhead'
SMITH-JOHNSON PONTIAC
Low GMAC Terms
5 Miles—10 Minutes—From Downtown Atlanta
1210 North Main, East Point
Just Beyond Ft. McPherson

CORRECTION!
+ OUR COMPETITION CLAIMS WE SELL CARS AT COST. WE DO NOT SELL CARS AT COST BUT WE DO ADMIT THERE IS VERY LITTLE DIFFERENCE.

BOOMERSHINE PONTIAC
Pontiac Headquarters In Atlanta
425 Spring St., NW

MANY USED CAR
BARGAINS
ARE LISTED
ON THESE PAGES